

20-22 Lake Dr Leicester locus

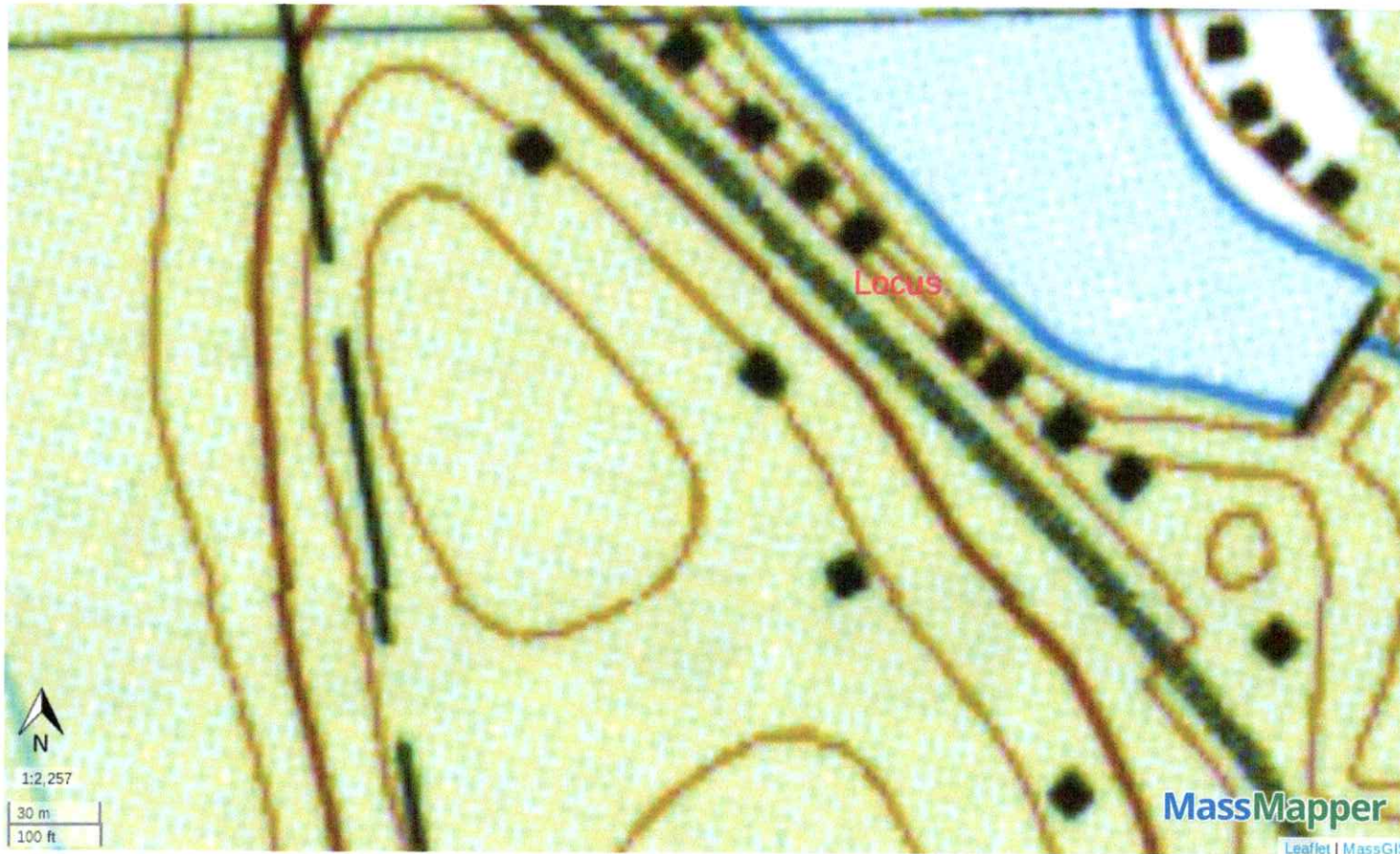

USGS Topographic Maps
Property Tax Parcels

20-22 Lake Dr Leicester wetland resources



NHESP Estimated Habitats of Rare Wildlife



NHESP Priority Habitats of Rare Species



Potential Vernal Pools



NHESP Certified Vernal Pools



DEP Wetlands Labels

DEP Wetlands Linear Features

SHORELINE

HYDROLOGIC CONNECTION

MEAN WATER LINE

APPARENT WETLAND LIMIT

CLOSURE LINE

EDGE OF INTERPRETED AREA

Property Tax Parcels

20-22 Lake Dr floodplain



FEMA National Flood Hazard Layer Polygons

- A: 1% Annual Chance of Flooding, no BFE
- AE: 1% Annual Chance of Flooding, with BFE
- AE: Regulatory Floodway
- AH: 1% Annual Chance of 1-3ft Ponding, with BFE
- AO: 1% Annual Chance of 1-3ft Sheet Flow Flooding, with BFE
- VE: High Risk Coastal Area
- D: Possible But Undetermined Hazard
- X: 0.2% Annual Chance of Flooding
- X: 1% Drainage Area < 1 Sq. Mi.
- X: Reduced Flood Risk due to Levee
- Area Not Included
- Area with no DFIRM - Paper FIRMs in Effect

DEP Wetlands Labels

DEP Wetlands Linear Features

- SHORELINE
- HYDROLOGIC CONNECTION
- MEAN WATER LINE
- APPARENT WETLAND LIMIT
- CLOSURE LINE
- EDGE OF INTERPRETED AREA

Property Tax Parcels

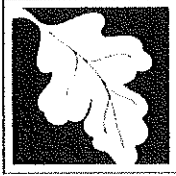

Massachusetts Department of Environmental Protection

eDEP Transaction Copy

Here is the file you requested for your records.

To retain a copy of this file you must save and/or print.

Username: **3OAKS**

Transaction ID: **1418241**

Document: **WPA Form 3 - NOI**

Size of File: **248.69K**

Status of Transaction: **In Process**

Date and Time Created: **8/17/2022:10:23:39 PM**

Note: This file only includes forms that were part of your transaction as of the date and time indicated above. If you need a more current copy of your transaction, return to eDEP and select to "Download a Copy" from the Current Submittals page.

Soil Map—Worcester County, Massachusetts, Southern Part
(20-22 Lake Dr Leicester)



Soil Map may not be valid at this scale.

Map Scale: 1:1,740 if printed on A landscape (11" x 8.5") sheet.

0 25 50 100 150 Meters

0 50 100 200 300 Feet

Map projection: Web Mercator Corner coordinates: WGS84 Edge tics: UTM Zone 19N WGS84



Natural Resources
Conservation Service

Web Soil Survey
National Cooperative Soil Survey

8/17/2022
Page 1 of 3

Map Unit Legend

Map Unit Symbol	Map Unit Name	Acres in AOI	Percent of AOI
1	Water	1.2	11.4%
71B	Ridgebury fine sandy loam, 3 to 8 percent slopes, extremely stony	0.1	0.5%
302B	Montauk fine sandy loam, 0 to 8 percent slopes, extremely stony	6.8	64.8%
302C	Montauk fine sandy loam, 8 to 15 percent slopes, extremely stony	2.5	23.3%
Totals for Area of Interest		10.5	100.0%

Worcester County, Massachusetts, Southern Part

302C—Montauk fine sandy loam, 8 to 15 percent slopes, extremely stony

Map Unit Setting

National map unit symbol: 2w80s

Elevation: 0 to 1,080 feet

Mean annual precipitation: 36 to 71 inches

Mean annual air temperature: 39 to 55 degrees F

Frost-free period: 140 to 240 days

Farmland classification: Not prime farmland

Map Unit Composition

Montauk, extremely stony, and similar soils: 85 percent

Minor components: 15 percent

Estimates are based on observations, descriptions, and transects of the mapunit.

Description of Montauk, Extremely Stony

Setting

Landform: Hills, recessional moraines, ground moraines, drumlins

Landform position (two-dimensional): Backslope

Landform position (three-dimensional): Side slope

Down-slope shape: Convex, linear

Across-slope shape: Convex

Parent material: Coarse-loamy over sandy lodgment till derived from gneiss, granite, and/or schist

Typical profile

Oe - 0 to 2 inches: moderately decomposed plant material

A - 2 to 6 inches: fine sandy loam

Bw1 - 6 to 28 inches: fine sandy loam

Bw2 - 28 to 36 inches: sandy loam

2Cd - 36 to 74 inches: gravelly loamy sand

Properties and qualities

Slope: 8 to 15 percent

Surface area covered with cobbles, stones or boulders: 9.0 percent

Depth to restrictive feature: 20 to 43 inches to densic material

Drainage class: Well drained

Runoff class: Medium

Capacity of the most limiting layer to transmit water (Ksat): Very low to moderately high (0.00 to 1.42 in/hr)

Depth to water table: About 18 to 37 inches

Frequency of flooding: None

Frequency of ponding: None

Maximum salinity: Nonsaline (0.0 to 1.9 mmhos/cm)

Available water supply, 0 to 60 inches: Low (about 5.6 inches)

Interpretive groups

Land capability classification (irrigated): None specified
Land capability classification (nonirrigated): 7s
Hydrologic Soil Group: C
Ecological site: F144AY007CT - Well Drained Dense Till Uplands
Hydric soil rating: No

Minor Components

Scituate, extremely stony

Percent of map unit: 8 percent
Landform: Drumlins, ground moraines, hills
Landform position (two-dimensional): Backslope, footslope
Landform position (three-dimensional): Side slope
Down-slope shape: Convex, linear
Across-slope shape: Convex
Hydric soil rating: No

Canton, extremely stony

Percent of map unit: 5 percent
Landform: Hills
Landform position (two-dimensional): Backslope
Landform position (three-dimensional): Side slope
Down-slope shape: Convex, linear
Across-slope shape: Convex
Hydric soil rating: No

Ridgebury, extremely stony

Percent of map unit: 2 percent
Landform: Depressions, ground moraines, hills, drainageways
Landform position (two-dimensional): Footslope, toeslope
Landform position (three-dimensional): Head slope, base slope
Down-slope shape: Concave
Across-slope shape: Concave
Hydric soil rating: Yes

Data Source Information

Soil Survey Area: Worcester County, Massachusetts, Southern Part
Survey Area Data: Version 14, Sep 3, 2021