

Town of Leicester
3 Washburn Square
Leicester, MA 01524

David Genereux
Town Administrator

Samantha
Chatterton
Assistant Town
Administrator

INVITATION TO BID

The Town of Leicester is seeking bids for replacement of flooring at the Leicester Police Station, 90 S. Main Street, Leicester, MA 01524. Sealed bids will be received at the Office of the Town Administrator, 3 Washburn Square, Leicester, MA 01542 until April 25, 2024, at 3:00 p.m. for the following:

- Remove and dispose of 1752 square feet of existing glued carpet (to plywood), repair/level floors.
- Remove, patch & replace 20 rubber stair treads/risers/landing to match existing in place Johnsonite.
- Install 1752 square feet of glue down 2'x2' high quality commercial carpet squares. Vinyl baseboard to remain in place. Elevator included.
- Install 1920 square feet of Johnsonite rubber tiles w/raised dots over failed VCT flooring. Place over new ¼ inch subflooring.
- Remove old and install new 4" vinyl baseboard around 450' of new rubber flooring.

Bids will be opened publicly at that time.

Specifications and all other bid documents may be obtained at the Office of the Town Administrator or by email at bids@leicesterma.org.

Bids shall be addressed to the Town of Leicester and should be submitted in the form specified, in a sealed envelope endorsed "Bid –Leicester Police Station Floors" with the bidder's name and address.

Each bidder shall enclose with the bid an acceptable bid bond in the amount of five percent (5%) of the bid's value on the form specified.

The Town of Leicester reserves the right to reject any or all bids and to waive any informalities in bidding and to make the award as appears to the best interests of the Town.

TOWN OF LEICESTER
David Genereux
Town Administrator

TOWN OF LEICESTER
Leicester, Massachusetts

1.00 - Scope of Work:

The work to be done hereunder shall consist of the following:

- Remove and dispose of 1752 square feet of existing glued carpet (to plywood), repair/level floors.
- Remove, patch & replace 20 rubber stair treads/risers/landing to match existing in place Johnsonite.
- Install 1752 square feet of glue down 2'x2' high quality commercial carpet squares. Vinyl baseboard to remain in place. Elevator included.
- Install 1920 square feet of Johnsonite rubber tiles w/raised dots over failed VCT flooring. Place over new ¼ inch subflooring.
- Remove old and install new 4" vinyl baseboard around 450' of new rubber flooring.

2.00 – Bid Information

This bid is governed by the bidding instructions appearing within.

2.01 - Time and Place for Receipt of Bids:

- a. Bids will be received at the Office of the Town Administrator, 3 Washburn Square, Leicester, Massachusetts 01524, addressed to the Leicester Town Administrator, until 3:00 p.m., April 25, 2024, at which time they will be opened publicly. Bids shall be addressed to the Town of Leicester and should be submitted in the form specified, in a sealed envelope endorsed "Bid –Leicester Police Station Floors" with the bidder's name and address.
- b. Bids received after the time established for the receipt of bids shall not be considered regardless of the cause for delay in the receipt of such bid.
- c. Specifications may be obtained at the Office of the Town Administrator or bids@leicesterma.org.
- d. A bidder's conference will be held April 11, 2024, at 3:00 p.m., at the Leicester Police Station Fire Station, 90 S. Main Street, Leicester, MA, 01524.
- e. Inquiries regarding the work should be directed to: David Genereux, Town Administrator by email at genereuxd@leicesterma.org. Questions are due by

TOWN OF LEICESTER
Leicester, Massachusetts

April 16, 2024 at 11:00 am. Responses to all questions will be emailed to prospective bidders.

2.02 - Modification of Bids:

Modification of a bid will not be considered unless received in writing prior to the time respectively established for the opening of general bids

2.03 - Withdrawal of Bids:

Bids may be withdrawn prior to the time established for the opening of bids only by written request to the Town Administrator.

2.04 - Interpretation of Contract Documents:

- a. The intent of this invitation to bid is to receive bids for replacing floor materials at the Leicester Police Station.
- b. No oral interpretation will be made to any bidder. Every interpretation requested shall be made in writing. No such request received within three days of the date established for the opening of bids will be given consideration.
- c. Every interpretation made to a bidder will be in the form of an addendum to the specifications, which will be sent to all persons to whom the contract documents have been issued. All such addenda shall become a part of the contract documents.
- d. Failure of the awarding authority to send, or of any bidder to receive, any such interpretation shall not relieve any bidder from any obligation under his bid as submitted.

2.05 - Bid Security:

- a. Each bidder shall enclose with his/her bid an acceptable bid bond or bid deposit in an amount of five percent (5%) of the bid's value. Bid bonds must be issued by a surety company, qualified to do business in Massachusetts, and payable to the "Town of Leicester". Bid deposits must be in the form of a certified check, treasurer's check, or cashier's check drawn on a responsible bank or trust company and made payable to the "Town of Leicester".
- b. The selected bidder will be required to provide a fifty percent (50%) payment bond upon entering into a contract with the Town.
- c. Should any bidder to whom an award is made fail to enter into a contract therefore within ten (10) days Sundays and holidays excepted, after presentation by the

TOWN OF LEICESTER
Leicester, Massachusetts

awarding authority, or fail within such time to furnish a performance bond or payment bond as required, the amount so received from such bidder through his certified check, treasurer's or cashier's check shall become the property of the Town of Leicester for liquidated damages for such failure.

2.06 - Contract Awards:

- a. The Town of Leicester reserves the right to reject any or all bids and to waive any informalities in bidding and/or to make the award for all or any part of the work to be done, as appears to the best interests of the Town.
- b. The Contract will be awarded based on the lowest responsive and responsible bidder as determined by the Town. In determining the same, the financial responsibility of the bidder will not be the sole criteria. The Town is equally concerned with the proven and probable ability of the bidder to satisfactorily perform his contract, so that work will be completed on time and in accordance with the contract. A sample contract is attached to this IFB.
- c. All bid deposits will be returned after the successful bidder, if any, is determined. The successful bidder will be required to furnish an insurance certificate(s), naming the Town as an additional insured, and a 50% payment bond.
- d. It is expected that the work will be performed with all due expedience.
- e. The Town of Leicester reserves the right to terminate any and all parts of the contract if the contractor fails to comply with the terms of the contract.

3.00 – General Conditions

This bid is governed by the general conditions appearing within.

3.01 - Character of Workers

The Contractor shall employ only competent workers to work on Town projects, and whenever the Contractor shall be notified by the Town in writing that any person on the work is, in its opinion, incompetent, unfaithful, disorderly, or otherwise unsatisfactory, such a person shall be removed and shall not be re-employed except with the written consent of the Town Administrator.

3.02 - Definitions

The words "approved", or "acceptable", "satisfactory", "necessary", or words of like import, where they appear in these specifications, shall mean approved by, acceptable to, satisfactory to, or necessary in the opinion of the Town of Leicester acting through its

TOWN OF LEICESTER
Leicester, Massachusetts

Town Administrator or other duly authorized representative.

3.03 - Insurance and Bonds

1. Before starting the work, the Contractor shall supply the Town of Leicester with insurance certificates covering public liability, property damage and worker's compensation, which will protect the Contractor from claims for damages that may occur as a result of the performance of the work specified herein for the Town of Leicester. The limits of such insurance shall be as follows:

Personal Injury	\$1,000,000 per person
(including bodily injury)	\$1,000,000 per occurrence
Property damage	\$2,000,000 per occurrence
Aggregate	\$3,000,000
Worker's compensation	Statutory
Motor Vehicle	\$500,000 per person
Aggregate	\$1,000,000

2. Insurance certificates shall show the Town of Leicester to be an additionally named insured on all policies pertaining to the work to be performed. All policies shall be written by companies qualified to do business in Massachusetts.

3.04 - Bidder Qualifications

1. Each bidder must have a minimum of five (5) years-experience in roof installation and must submit evidence of having done such work. Such evidence shall be given in the form of references for similar work down for State or municipal entities.
2. Contractor must have been in business for a minimum of five (5) years with the same business name.
3. To be considered qualified, each bidder will provide a list of references on the form provided.
4. All other forms included in the packet (Bid Form, Affidavit of Non-Collusion, and Attestation Certification) must be completed and enclosed in the bid packet for the bid to be determined to be complete.
5. Current Contractor's Corporate License must be provided with the bid submission.

TOWN OF LEICESTER
Leicester, Massachusetts

3.05 - Responsibility of the Contractor

1. The Contractor shall conform to all requirements of State and local laws and regulations. Supervision and Workmanship
2. The Contractor shall be fully responsible for the proper installation and repair of all items specified in keeping with the best trade practices, or as otherwise specified herein and for the finished appearance of all related work.
3. All work shall be performed in a thorough and skillful manner and shall be done at such times as may be for the best interests of the project as a whole. All labor shall be compatible and there shall be no conflict with other contract labor that may be performing other contract work in the area.
4. The Contractor shall conform to all requirements of State and local laws and regulations.

3.06 - Social Security

The Contractor shall furnish the Town of Leicester with the Employer's Identification Number under the Federal Social Security Program as a condition of the Contract.

3.07 - Safety

Care shall be taken by the Contractor to protect from damage or injury any person or any equipment or property on the site that may result because of the performance of the work. All federal, local, and state safety requirements shall be complied with.

In accordance with M.G.L. 30, Section 39S(a), the successful bidder must certify that all employees to be employed at the worksite have successfully completed a course in construction safety and health approved by the United States Occupational Safety and Health Administration (OSHA) that is at least 10 hours in duration. Documentation shall be submitted with the first certified payroll report for each employee of the successful completion of said course.

3.08 - Rubbish

The Contractor shall remove from the premises all dirt, rubbish, refuse, etc., caused by the Contractor's operations, and shall leave the premises, at the termination of the Contract, in a condition satisfactory to the Town of Leicester or its representative(s).

TOWN OF LEICESTER
Leicester, Massachusetts

3.09 - Wage Rates

The work must be done in accordance with the requirements of both local and state laws applicable thereto. The Contractor shall comply with the requirements of Chapter 149, Sections 26 and 27 of the General Laws of the Commonwealth of Massachusetts. (Wage rates attached.) In addition, the Contractor will be required to provide the Town with weekly certified payrolls and payroll records reports and statements of compliance for all work performed.

3.10 - Addendum

In the case of any ambiguity, inconsistency, error, or omission in any of the bid documents, or a conflict between the provisions in a governmental regulation, the bidder is required to draw such matters to the attention of David Genereux, Town Administrator, who will, in turn, clarify the situation as to the true interpretation thereof and notify each and every person who has received the bid documents through the issuance of an Addendum. The Town of Leicester will not be held responsible for any oral instructions. If the bidder fails to draw such matters to the attention of the Assistant to the Town Administrator as outlined herein, then his/her bid conclusively will be presumed to have been based upon the interpretation which may be given subsequently by the Town Administrator, or, if such conflict is with a law or regulation, the bid conclusively is presumed to be predicated upon full compliance therewith.

3.11 - Taxes

Purchases by the Town of Leicester are exempt from any federal, state, or municipal sales and/or excise taxes.

Exemption Certification No. 046-001-197

3.12 - Bid Form

The price that the bidder proposes must be typewritten or written in ink in the space(s) provided on the Bid Form. In the event of discrepancy between the unit price and the extension, the unit price will govern. The Town of Leicester assumes no responsibility to recalculate totals if an award is made on the basis of totals.

3.13 - Bid Documents

The bidder is to familiarize him/herself thoroughly with all the documents enumerated herewith, as it is conclusively understood that all bids are based upon full compliance with the various provisions contained in said documents. The bid documents consist of: INVITATION TO BID; GENERAL CONDITIONS; SPECIFIC CONDITIONS (if any); SPECIFICATIONS (if any); BID FORM, AFFIDAVIT OF NON-COLLUSION, ATTESTATION CERTIFICATION, and PERFORMANCE REFERENCES. One complete set of documents is to be returned, properly signed, and executed.

**TOWN OF LEICESTER
Leicester, Massachusetts**

BID FORM

Office of the Town Administrator
Town of Leicester
3 Washburn Square
Leicester, MA 01524

The undersigned proposes to provide the scope of services for the Town of Leicester as follows, using licensed technicians.

Scope of Work

The total bid for this project, is:

_____ and ____ Dollars (\$____)

In submitting this bid, I hereby certify that I have at least five (5) years-experience in performing the work listed in the IFB, and that my company has been in business under the same name for at least five (5) years. _____

Signature

I hereby agree to abide by the terms and conditions listed in the bid documents.

Signature: _____

Address: _____

Title: _____

Company: _____

Date Signed: _____

Telephone: _____

TOWN OF LEICESTER
Leicester, Massachusetts

CERTIFICATE OF GOOD FAITH/NON-COLLUSION

Non-Collusion Affidavit of Prime Bidder

State of _____
County of _____

- (1) He/she is (owner, partner, officer, representative, or agent) _____ that has submitted the attached bid.
- (2) He/she is fully informed respecting the preparation and contents of the attached Bid and of all circumstances respecting such Bid.
- (3) Such Bid is genuine and is not a collusive or sham Bid.
- (4) Neither the said Bidder nor any of its officers, partners, owners, agents, representatives, employees or parties in interest, including this affidavit, has in any way colluded, conspired, connived or agreed, directly or indirectly with other Bidder, firm, or person to submit a collusive or sham bid in connection with the Contract for which the Bid has been submitted; or to refrain from bidding in connection with such Contract; or has in any manner, indirectly sought by agreement, or collusion, or communication, or conference with any other Bidder, firm, or person to fix the price or prices in the attached Bid or of any Bidder, or to secure through any collusion, conspiracy, connivance, or agreement any advantage against the Town of Leicester or any person interested in the proposed contract.
- (5) The price or prices quoted in the attached Bid are fair and proper are not tainted by any collusion, conspiracy, connivance, or unlawful agreement on the part of the Bidder or any of its agents, representatives, employees, or parties in interest, including this affidavit.

(Signed) _____

Title

Subscribed and sworn to me before this _____ day of _____, 2024.

Notary Public

My Commission expires: _____

TOWN OF LEICESTER
Leicester, Massachusetts

ATTESTATION CERTIFICATION

Bid Pursuant to M.G.L. Ch. 62C, sec. 49A, I certify under the penalties of perjury that I, to my best knowledge and belief, have filed all state tax returns and paid all state taxes required by law.

Social Security or
Federal Identification #

Signature of Individual or Corporate
Name

By: _____
Corporate Officer

Date: _____

(PLEASE PRINT)

BUSINESS NAME _____

STREET ADDRESS _____

P.O. BOX _____

CITY, STATE, ZIP _____

PROFESSIONAL PRACTICE STATEMENT

The undersigned further certifies under penalties of perjury that the said undersigned is not presently debarred from doing public construction work in the Commonwealth under the provisions of Section 29F of Chapter 29, or any other applicable debarment provisions of any other chapter of the General Laws or any rule or regulations promulgated thereunder.

Date: _____

Name of Bidder

By: _____

(Print) Title and name of person signing

Business Address

Telephone #

City, State, Zip

TOWN OF LEICESTER
Leicester, Massachusetts

Performance References from Massachusetts Municipal/State Organizations

#1

Contact _____
Company _____
Address _____
Telephone _____

#2

Contact _____
Company _____
Address _____
Telephone _____

#3

Contact _____
Company _____
Address _____
Telephone _____

#4

Contact _____
Company _____
Address _____
Telephone _____

#5

Contact _____
Company _____
Address _____
Telephone _____

#6

Contact _____
Company _____
Address _____
Telephone _____

#7

Contact _____
Company _____
Address _____
Telephone _____

#8

Contact _____
Company _____
Address _____
Telephone _____

#9

Contact _____
Company _____
Address _____
Telephone _____

#10

Contact _____
Company _____
Address _____
Telephone _____

#11

Contact _____
Company _____
Address _____
Telephone _____

#12

Contact _____
Company _____
Address _____
Telephone _____

BID CHECKLIST

Initials

- | | | |
|---|--|-------|
| 1. Signed Bid Form | | _____ |
| a. Signed certification of five years-experience in trade | | _____ |
| b. Signed Certification of five-years under same company name | | _____ |
| 2. Certificate of Good Faith/Non-Collusion | | _____ |
| 3. Attestation Certification | | _____ |
| a. Professional Practice Statement | | _____ |
| 4. References from State/Municipal entities | | _____ |
| 5. Five percent (5%) bid bond | | _____ |

Bid Documents reviewed by: _____
Signature

SAMPLE AGREEMENT

**AGREEMENT BETWEEN
TOWN AND CONTRACTOR**

THIS AGREEMENT to _____, (hereinafter referred to as the "Project"), is made the _____ day of _____, 2024, by and between _____, a corporation duly organized under the laws of the Commonwealth of Massachusetts, with a usual place of business at _____, (hereinafter referred to as the "CONTRACTOR"), and the Town of Leicester, (hereinafter referred to as the "TOWN").

WITNESSETH that the CONTRACTOR and the TOWN, for the consideration hereinafter named, agree as follows:

ARTICLE 1: CONTRACT DOCUMENTS

The Contract Documents consist of the following, and in the event of conflicts or discrepancies among them, they shall be interpreted on the basis of the following priorities:

- 1) This agreement between town and contractor
- 2) Contractor's bid or proposal
- 3) Invitation for bids and bid specifications,
- 4) Drawings required for the project, if applicable
- 5) Copies of all required bonds, certificates of insurance, and licenses required under the contract,

EACH OF WHICH IS ATTACHED HERETO. These documents form the entire Agreement between the parties and there are no other agreements between the parties. Any amendment or modification to this Agreement must be in writing and signed by an official with the authority to bind the Town.

ARTICLE 2: SCOPE OF WORK

The CONTRACTOR shall furnish all materials, labor and equipment, and perform all work shown on the Contract Documents, and the CONTRACTOR agrees to do everything required by this Agreement and the Contract Documents.

ARTICLE 3: TERM OF AGREEMENT

- (a) The Contractor may begin work immediately at the project site and shall deliver, install and bring the work to Substantial Completion as soon as possible, but no later than _____. Final completion shall be _____.
- (b) The CONTRACTOR hereby agrees that if it fails to carry on the work with reasonable speed or stops work altogether without due cause, as determined in each case by the TOWN, the TOWN may give written notice to the CONTRACTOR to proceed with the work or to carry on the work more speedily. Seven days after the presentation of such notice, if the work is not proceeding to the satisfaction of the TOWN, the CONTRACTOR shall be considered to have defaulted in the performance of this Agreement.

ARTICLE 4: THE CONTRACT SUM

The TOWN shall pay the CONTRACTOR for the performance of this Agreement the sum of \$ _____ (_____ and 00/100 dollars).

ARTICLE 5: PAYMENT

The TOWN shall make payment in accordance with General Laws chapter 30 §39K

- a) With any invoice, the CONTRACTOR shall submit evidence satisfactory to the TOWN that the goods or supplies have been delivered and/or that the work has been completed in accordance with this Agreement, and that all payrolls, material bills and other indebtedness connected with the work have been paid. The billings shall include, if applicable, all charges for contractors, subcontractors, plans, equipment, models, renderings, travel, reproductions, postage and delivery, and all other expenses. There **shall not** be any markup for overhead, administration or profit for any of the above listed services.

- b) Change orders will include a maximum of 10% for general overhead and profit. All requests for change order shall include a complete break down of all material and labor costs (Prevailing Wage). If these items are not included in the request for change, the change request will be returned to the contractor and not acted on until a full and complete request is received.

ARTICLE 6: NON-PERFORMANCE

In the case of any default on the part of the CONTRACTOR with respect to any of the terms of this Agreement, the TOWN shall give written notice thereof, and if said default is not made good within such time as the TOWN shall specify in writing, the TOWN shall notify the CONTRACTOR in writing that there has been a breach of the Agreement, and thereafter the TOWN shall have the right to secure the completion of the work remaining to be done on such terms and in such manner as the TOWN shall determine, and the CONTRACTOR shall pay the TOWN any money that the TOWN shall pay another CONTRACTOR for the completion of the work, in excess of what the TOWN would have paid the CONTRACTOR for the completion of the work, and the CONTRACTOR shall reimburse the TOWN for all expenses incurred by reason of said breach. In case of such breach, the CONTRACTOR shall be entitled to receive payment only for work satisfactorily completed prior to said breach, less any retainage the TOWN is entitled to. The amount of any balance due the CONTRACTOR shall be determined by the TOWN and certified to the CONTRACTOR.

ARTICLE 7: TERMINATION

- (a) In addition to the provisions of Article 6 of this Agreement, the TOWN shall have the right to terminate this Agreement if funds are not appropriated or otherwise made available to support the continuation of this Agreement.
- (b) By executing this Agreement, the CONTRACTOR assumes the risk that the necessary funding for completion of the project will be secured. If adequate funding for the project cannot be secured after execution of this contract, the Town Accountant shall certify that fact in writing for the parties.
- (c) Notwithstanding any other provision of this Agreement, the TOWN reserves the right at any time to suspend or terminate this Agreement in whole or in part for its convenience or due to an unavailability of funds upon fourteen days written notice to CONTRACTOR. TOWN shall incur no liability by reason of such termination for convenience except for the obligation to pay for work performed and accepted accruing through the date of termination less any offset or claim of TOWN. Such obligation shall not exceed the available appropriation. CONTRACTOR shall have no right to recover other amounts, including but not limited to amounts for lost profits, indirect, incidental or consequential damages.
- (d) If for any reason the TOWN terminates the Agreement due to lack of funding, CONTRACTOR hereby releases the TOWN and every member, agency, and agent thereof from all claims and liability to the CONTRACTOR for everything done, furnished for or relating to the work pursuant to this agreement.
- (e) The CONTRACTOR shall have the right to terminate this Agreement if the TOWN fails to make payment within 45 days after it is due.

ARTICLE 8: NOTICE

All notices required to be given under this Agreement shall be in writing and shall be effective upon receipt by hand delivery or certified mail to:

Town of Leicester:

Contractor:

ARTICLE 9. INSURANCE

- a) The CONTRACTOR shall, at its own expense, obtain and maintain general liability and automobile liability insurance policies protecting the TOWN in connection with any operations included in this Contract, and shall have the TOWN named as an additional insured on the policies. General liability coverage shall be in the amount of at least \$1,000,000 per occurrence and \$2,000,000 aggregate for bodily injury liability and property damage liability. Automobile liability insurance shall be in the amount of at least \$1,000,000 combined single limit bodily injury and property damage liability.
- b) The CONTRACTOR shall, before commencing performance of this Contract, provide by insurance for the payment of compensation and the furnishing of other benefits in accordance with Mass. Gen. L. Ch. 152, as amended, to all employed under the Contract and shall continue such insurance in full force and effect during the term of the Contract.
- c) All insurance coverage shall be in force from the time of the Agreement to the date when all work under the Contract is completed and accepted by the TOWN. Certificates and any and all renewals substantiating that required insurance coverage is in effect shall be filed with the TOWN and shall list the TOWN as additional insured for each policy. Since this insurance is normally written on a year-to-year basis, the CONTRACTOR shall notify the TOWN should coverage become unavailable or if its policy should change. Any cancellation of insurance, whether by the insurers or the insured,

shall not be valid unless written notice thereof is given by the party proposing cancellation to the other party and to the TOWN at least fifteen days prior to the intended effective date thereof, which date should be expressed in said notice.

- d) The CONTRACTOR shall indemnify, defend, and save harmless the TOWN and all of the TOWN'S officers, agents and employees from and against all suits and claims of liability of every name and nature, including costs of defending any action, for or on account of any injuries to persons or damage to property of the TOWN or any person, firm, corporation or association arising out of or resulting from any act, omission, or negligence of the CONTRACTOR, subcontractors and its and their agents or employees in the performance of the work covered by this Agreement and/or failure to comply with terms and conditions of this Agreement. The foregoing provisions shall not be deemed to be released, waived or modified in any respect by reason of any surety or insurance provided by the CONTRACTOR under the Contract.

ARTICLE 10: PERFORMANCE AND PAYMENT BONDS

- a) The CONTRACTOR shall furnish a performance bond from a surety company qualified to do business under the laws of the Commonwealth of Massachusetts which is satisfactory to the TOWN for (0%) of the Contract price.
- b) The CONTRACTOR shall furnish a payment bond from a surety company qualified to do business under the laws of the Commonwealth of Massachusetts which is satisfactory to the TOWN for fifty percent (50%) of the Contract price for payment of all labor and materials used to carry out the Contract.

ARTICLE 11: SUBCONTRACTING OF WORK

The CONTRACTOR shall not subcontract any of the work that it is required to perform under this Contract to any corporation, entity or person without the prior written approval of the TOWN.

ARTICLE 12: PREVAILING WAGE RATES

The CONTRACTOR shall pay the prevailing wage and comply with Mass. Gen. L. Ch. 149, Sec. 26 - 27D, and a Statement of Compliance shall be included in the Contract Documents. Pursuant to Mass. Gen. L. Ch. 149, Sec. 26 and 27B, the CONTRACTOR shall file weekly certified payroll records with the TOWN for all employees who have worked on the Project. The TOWN and the CONTRACTOR shall preserve said records for a period of not less than three years from the date of completion of the Contract.

ARTICLE 13: OWNERSHIP OF DOCUMENTS

Upon completion of the final payment to the CONTRACTOR, the TOWN shall be the owner of all plans, specifications, electronic data and computations created by the CONTRACTOR that relate to this Agreement. The TOWN agrees that the information contained therein was produced specifically for this Agreement.

ARTICLE 14: MATERIALS AND WORKMANSHIP

Unless otherwise specified, all materials and equipment incorporated in the work under the Contract shall be new. All workmanship shall be first class and by persons qualified in the respective trades.

ARTICLE 15: GUARANTEE OF WORK

- (a) Except as otherwise specified, all work shall be guaranteed by the CONTRACTOR against defects resulting from the use of inferior materials, equipment, or workmanship for one year from the date of final completion of the Contract.
- (b) If, within any guarantee period, repairs or changes are required in connection with guaranteed work, which in the opinion of the TOWN are rendered necessary as a result of the use of materials, equipment or workmanship which are inferior, defective or not in accordance with the terms of the Contract, the CONTRACTOR shall, promptly upon receipt of notice from the TOWN and at its own expense:
 - (1) Make goods and services conform to this Agreement;

- (2) Make good all damage to the site, or equipment or contents thereof, which, in the opinion of the TOWN, is the result of the use of materials, equipment or workmanship which are inferior, defective, or not in accordance with the terms of the Agreement; and
- (3) Make good any work or material, or the equipment or site, which is disturbed in fulfilling any such guarantee.

ARTICLE 16: GOVERNING LAW

The CONTRACTOR shall perform the work required under this Contract in conformity with requirements and standards of the TOWN and all applicable laws of the Commonwealth of Massachusetts, its political subdivisions, and the Federal Government.

This Agreement and performance thereunder are governed by the laws of the Commonwealth of Massachusetts and all other applicable by-laws and administrative rules, regulations and orders.

ARTICLE 17: BINDING AGREEMENT AND ASSIGNMENT OF INTEREST

This Agreement shall be binding upon the TOWN and the CONTRACTOR and the partners, successors, heirs, executors, administrators, assigns and legal representatives of the TOWN and the CONTRACTOR. Neither the TOWN nor the CONTRACTOR shall assign, sublet or transfer any interest in this Agreement without the written consent of each other, and such consent shall not be unreasonably withheld.

ARTICLE 18: LICENSURE AND COMPLIANCE WITH MASSACHUSETTS LAW

By executing this Agreement, CONTRACTOR agrees and certifies that it is licensed to perform the services required by this Agreement, and that it will secure such licensure for so long as it is bound to perform services under this Agreement. Documentation of such licensure shall be attached to this Agreement. CONTRACTOR shall comply with all applicable laws, ordinances, rules or regulations or codes of the State or Town in performing the work embraced by this Agreement. Pursuant to Mass. G. L. c. 62C, Section 49A, the CONTRACTOR certifies under the penalties of perjury that the CONTRACTOR has complied with all laws of the Commonwealth relating to taxes, reporting of employees and contractors, and withholding and remitting of child support.

The following provisions of state statute apply to the work performed under this agreement, and these provisions supersede any conflicting provision of this agreement: General Laws chapter 30 section 39F; chapter 30 section 39K; chapter 30 section 39M; chapter 30 section 39N; chapter 30 section 39O; chapter 30 section 39P; chapter 30 section 39R; chapter 149 section 34; chapter 149 section 34A; copies of these statutes are attached hereto and the applicable sections are incorporated herein by reference.

Each and every other provision of law or clause required by law to be inserted in this agreement shall be deemed to be inserted herein, and the agreement shall be read and enforced as though it were included herein and any provision contrary to such law or clause shall be deemed null and void. If through mistake or otherwise any such provision is not correctly inserted, then upon application of either party, the agreement shall forthwith be physically amended to make such insertion

ARTICLE 19: CORPORATE CONTRACTOR

The CONTRACTOR shall endorse upon this Agreement (or attach hereto) a Clerk's Certificate certifying the authority of the party signing this Agreement for the corporation and the existence of such corporation. Such certificate shall be accompanied by a letter or other instrument stating that such authority continues in force and effect as of the date of submission. This Agreement shall not be enforceable against the TOWN unless and until the CONTRACTOR complies with this section.

IN WITNESS WHEREOF the parties hereto have executed copies of this Agreement the day and year first above written. *

*If a Corporation, attach to each signed copy of this Agreement an attested copy of the vote of the Corporation authorizing the said signing and sealing.

CONTRACTOR: _____

TOWN OF LEICESTER
By its Town Administrator

By: _____

David Genereux

Title: _____

Corporate Seal:

Funding Source: XXXX

Account: XXXXXXXXX

Allison Lawrence, Town Accountant

Dated: _____

Approved as to availability of funds

Christopher J. Petrini, Town Counsel

Dated: _____

Approved as to Form

TAX COMPLIANCE CERTIFICATE

Pursuant to General Laws Chapter 62C Section 49A, the undersigned certifies under the pains and penalties of perjury that _____ is in compliance with
(name of contractor)

the laws of the Commonwealth of Massachusetts relating to taxes, reporting of employees and contractors, and withholding and remitting child support.

Authorized Signature

Print Name

Title

Company

CERTIFICATE AS TO CORPORATE BIDDER

I _____

Certify that I am _____ of the

Corporation named as Bidder in the within Bid Form that _____

_____ who signed said Bid Form on behalf of the Bidder was then

_____ of said Corporation; that I know his signature and

that his signature hereto is genuine and that said Bid Form was duly signed, sealed, and executed for

and on behalf of said Corporation by authority of its Board of Directors.

(Corporate Seal)

(Signature)

(Title)

This Certificate must be completed where the Bidder is a Corporation, and should be so completed by its Clerk. In the event that the Clerk is the person signing the Proposal on behalf of the Corporation, this Certificate must be completed by another Officer of the Corporation.

CERTIFICATE OF AUTHORITY

At a duly authorized meeting of the Board of Directors of the _____
(name of corporation)

held on _____ Directors were present or waived notice, it was voted that _____
(date)

_____ of this company be and hereby is authorized to execute contracts and bonds
(name and title)

in the name and behalf of said company, and affix its Corporate Seal thereto, and such execution of any
contract or bond of obligation in this company's name on its behalf of such _____
(officer)

under seal of the company shall be valid and binding upon this company.

A TRUE COPY,

ATTEST: _____

Place of Business:

I hereby certify that I am the _____ of the _____
(Title) (Name of Corporation)

that _____ is the duly elected _____ of said
(Name of Officer) (Title)

company, and the above vote has not been amended or rescinded and remains in full force and effect as of
the date of this contract.

Signature: _____

Name/Title: _____

Date: _____
(Corporate Seal)

COMMONWEALTH OF MASSACHUSETTS, SS. _____, 2013

Then personally appeared the above named _____ and acknowledged the foregoing instrument to be his/her
free act and deed before me.

Notary Public _____
My commission expires:

CERTIFICATE OF NON-COLLUSION

The undersigned certifies under the pains and penalties of perjury that this contract has been obtained in good faith and without collusion or fraud with any other person. As used in this certification, the word 'person' shall mean any natural person, business, partnerships, corporation, union, committee, club, or other organization, entity, or group of individuals.

Name of Business: _____

Signature: _____

Name of Person signing Bid: _____

Attachment A – Prevailing Wage Rates



**THE COMMONWEALTH OF MASSACHUSETTS
EXECUTIVE OFFICE OF LABOR AND WORKFORCE DEVELOPMENT
DEPARTMENT OF LABOR STANDARDS**

Prevailing Wage Rates

**As determined by the Director under the provisions of the
Massachusetts General Laws, Chapter 149, Sections 26 to 27H**

MAURA HEALEY
Governor

KIM DRISCOLL
Lt. Governor

LAUREN JONES
Secretary

MICHAEL FLANAGAN
Director

Awarding Authority: TOWN OF LEICESTER
Contract Number: _____ **City/Town:** LEICESTER
Description of Work: Replacement of carpet, rubber, and VCT tiles in the Leicester Police Department, along with installation of rubber treads and vinyl base.
Job Location: 90 S Main Street

Information about Prevailing Wage Schedules for Awarding Authorities and Contractors

- The wage rates will remain in effect for the duration of the project, except in the case of multi-year public construction projects. For construction projects lasting longer than one year, awarding authorities must request an updated wage schedule no later than two weeks before the anniversary of the date the contract was executed by the awarding authority and the general contractor. For multi-year CM AT RISK projects, the awarding authority must request an annual update no later than two weeks before the anniversary date, determined as the earlier of: (a) the execution date of the GMP Amendment, or (b) the execution date of the first amendment to permit procurement of construction services. The annual update requirement is not applicable to 27F "rental of equipment" contracts. **The updated wage schedule must be provided to all contractors, including general and sub-contractors, working on the construction project.**
- This wage schedule applies only to the specific project referenced at the top of this page and uniquely identified by the "Wage Request Number" on all pages of this schedule.
- An Awarding Authority must request an updated wage schedule if it has not opened bids or selected a contractor within 90 days of the date of issuance of the wage schedule. For CM AT RISK projects (bid pursuant to G.L. c.149A), the earlier of: (a) the execution date of the GMP Amendment, or (b) the bid for the first construction scope of work must be within 90-days of the wage schedule issuance date.
- The wage schedule shall be incorporated in any advertisement or call for bids for the project as required by M.G.L. c. 149, § 27. The wage schedule shall be made a part of the contract awarded for the project. The wage schedule must be posted in a conspicuous place at the work site for the life of the project in accordance with M.G.L. c. 149 § 27. The wages listed on the wage schedule must be paid to employees performing construction work on the project whether they are employed by the prime contractor, a filed sub-bidder, or a sub-contractor.
- Apprentices working on the project are required to be registered with the Massachusetts Division of Apprentice Standards (DAS). Apprentices must keep their apprentice identification card on their persons during all work hours on the project. An apprentice registered with DAS may be paid the lower apprentice wage rate at the applicable step as provided on the prevailing wage schedule. **Any apprentice not registered with DAS regardless of whether they are registered with another federal, state, local, or private agency must be paid the journeyworker's rate.**
- Every contractor or subcontractor working on the construction project must submit weekly payroll reports and a Statement of Compliance directly to the awarding authority by mail or email and keep them on file for three years. Each weekly payroll report must contain: the employee's name, address, occupational classification, hours worked, and wages paid. Do not submit weekly payroll reports to DLS. For a sample payroll reporting form go to <http://www.mass.gov/dols/pw>.
- Contractors with questions about the wage rates or classifications included on the wage schedule have an affirmative obligation to inquire with DLS at (617) 626-6953.
- Contractors must obtain the wage schedules from awarding authorities. Failure of a contractor or subcontractor to pay the prevailing wage rates listed on the wage schedule to all employees who perform construction work on the project is a violation of the law and subjects the contractor or subcontractor to civil and criminal penalties.
- Employees not receiving the prevailing wage rate set forth on the wage schedule may file a complaint with the Fair Labor Division of the office of the Attorney General at (617) 727-3465.

Classification	Effective Date	Base Wage	Health	Pension	Supplemental Unemployment	Total Rate
Construction						
(2 AXLE) DRIVER - EQUIPMENT <i>TEAMSTERS JOINT COUNCIL NO. 10 ZONE B</i>	01/01/2024	\$38.95	\$15.07	\$18.67	\$0.00	\$72.69
	06/01/2024	\$39.95	\$15.07	\$18.67	\$0.00	\$73.69
	12/01/2024	\$39.95	\$15.07	\$20.17	\$0.00	\$75.19
	01/01/2025	\$39.95	\$15.57	\$20.17	\$0.00	\$75.69
	06/01/2025	\$40.95	\$15.57	\$20.17	\$0.00	\$76.69
	12/01/2025	\$40.95	\$15.57	\$21.78	\$0.00	\$78.30
	01/01/2026	\$40.95	\$16.17	\$21.78	\$0.00	\$78.90
	06/01/2026	\$41.95	\$16.17	\$21.78	\$0.00	\$79.90
	12/01/2026	\$41.95	\$16.17	\$23.52	\$0.00	\$81.64
	01/01/2027	\$41.95	\$16.77	\$23.52	\$0.00	\$82.24
(3 AXLE) DRIVER - EQUIPMENT <i>TEAMSTERS JOINT COUNCIL NO. 10 ZONE B</i>	01/01/2024	\$39.02	\$15.07	\$18.67	\$0.00	\$72.76
	06/01/2024	\$40.02	\$15.07	\$18.67	\$0.00	\$73.76
	12/01/2024	\$40.02	\$15.07	\$20.17	\$0.00	\$75.26
	01/01/2025	\$40.02	\$15.57	\$20.17	\$0.00	\$75.76
	06/01/2025	\$41.02	\$15.57	\$20.17	\$0.00	\$76.76
	12/01/2025	\$41.02	\$15.57	\$21.78	\$0.00	\$78.37
	01/01/2026	\$41.02	\$16.17	\$21.78	\$0.00	\$78.97
	06/01/2026	\$42.02	\$16.17	\$21.78	\$0.00	\$79.97
	12/01/2026	\$42.02	\$16.17	\$23.52	\$0.00	\$81.71
	01/01/2027	\$42.02	\$16.77	\$23.52	\$0.00	\$82.31
(4 & 5 AXLE) DRIVER - EQUIPMENT <i>TEAMSTERS JOINT COUNCIL NO. 10 ZONE B</i>	01/01/2024	\$39.14	\$15.07	\$18.67	\$0.00	\$72.88
	06/01/2024	\$40.14	\$15.07	\$18.67	\$0.00	\$73.88
	12/01/2024	\$40.14	\$15.07	\$20.17	\$0.00	\$75.38
	01/01/2025	\$40.14	\$15.57	\$20.17	\$0.00	\$75.88
	06/01/2025	\$41.14	\$15.57	\$20.17	\$0.00	\$76.88
	12/01/2025	\$41.14	\$15.57	\$21.78	\$0.00	\$78.49
	01/01/2026	\$41.14	\$16.17	\$21.78	\$0.00	\$79.09
	06/01/2026	\$42.14	\$16.17	\$21.78	\$0.00	\$80.09
	12/01/2026	\$42.14	\$16.17	\$23.52	\$0.00	\$81.83
	01/01/2027	\$42.14	\$16.77	\$23.52	\$0.00	\$82.43
ADS/SUBMERSIBLE PILOT <i>PILE DRIVER LOCAL 56 (ZONE 2)</i>	08/01/2020	\$103.05	\$9.40	\$23.12	\$0.00	\$135.57
For apprentice rates see "Apprentice- PILE DRIVER"						
AIR TRACK OPERATOR <i>LABORERS - ZONE 2</i>	12/01/2023	\$38.61	\$9.65	\$17.14	\$0.00	\$65.40
For apprentice rates see "Apprentice- LABORER"						
AIR TRACK OPERATOR (HEAVY & HIGHWAY) <i>LABORERS - ZONE 2 (HEAVY & HIGHWAY)</i>	12/01/2023	\$38.61	\$9.65	\$17.14	\$0.00	\$65.40
	06/01/2024	\$39.94	\$9.65	\$17.14	\$0.00	\$66.73
	12/01/2024	\$41.27	\$9.65	\$17.14	\$0.00	\$68.06
	06/01/2025	\$42.66	\$9.65	\$17.14	\$0.00	\$69.45
	12/01/2025	\$44.04	\$9.65	\$17.14	\$0.00	\$70.83
	06/01/2026	\$45.48	\$9.65	\$17.14	\$0.00	\$72.27
	12/01/2026	\$46.92	\$9.65	\$17.14	\$0.00	\$73.71
For apprentice rates see "Apprentice- LABORER (Heavy and Highway)"						

Classification	Effective Date	Base Wage	Health	Pension	Supplemental Unemployment	Total Rate
ASBESTOS WORKER (PIPES & TANKS) <i>HEAT & FROST INSULATORS LOCAL 6 (WORCESTER)</i>	12/01/2023	\$40.80	\$14.50	\$11.05	\$0.00	\$66.35
	06/01/2024	\$41.80	\$14.50	\$11.05	\$0.00	\$67.35
	12/01/2024	\$42.80	\$14.50	\$11.05	\$0.00	\$68.35
	06/01/2025	\$43.80	\$14.50	\$11.05	\$0.00	\$69.35
	12/01/2025	\$44.80	\$14.50	\$11.05	\$0.00	\$70.35
ASPHALT RAKER <i>LABORERS - ZONE 2</i>	12/01/2023	\$38.11	\$9.65	\$17.14	\$0.00	\$64.90
For apprentice rates see "Apprentice- LABORER"						
ASPHALT RAKER (HEAVY & HIGHWAY) <i>LABORERS - ZONE 2 (HEAVY & HIGHWAY)</i>	12/01/2023	\$38.11	\$9.65	\$17.14	\$0.00	\$64.90
	06/01/2024	\$39.44	\$9.65	\$17.14	\$0.00	\$66.23
	12/01/2024	\$40.77	\$9.65	\$17.14	\$0.00	\$67.56
	06/01/2025	\$42.16	\$9.65	\$17.14	\$0.00	\$68.95
	12/01/2025	\$43.54	\$9.65	\$17.14	\$0.00	\$70.33
	06/01/2026	\$44.98	\$9.65	\$17.14	\$0.00	\$71.77
For apprentice rates see "Apprentice- LABORER (Heavy and Highway)"						
ASPHALT/CONCRETE/CRUSHER PLANT-ON SITE <i>OPERATING ENGINEERS LOCAL 4</i>	12/01/2023	\$55.03	\$15.00	\$16.40	\$0.00	\$86.43
	06/01/2024	\$56.33	\$15.00	\$16.40	\$0.00	\$87.73
	12/01/2024	\$57.78	\$15.00	\$16.40	\$0.00	\$89.18
	06/01/2025	\$59.08	\$15.00	\$16.40	\$0.00	\$90.48
	12/01/2025	\$60.53	\$15.00	\$16.40	\$0.00	\$91.93
	06/01/2026	\$61.83	\$15.00	\$16.40	\$0.00	\$93.23
For apprentice rates see "Apprentice- OPERATING ENGINEERS"						
BACKHOE/FRONT-END LOADER <i>OPERATING ENGINEERS LOCAL 4</i>	12/01/2023	\$55.03	\$15.00	\$16.40	\$0.00	\$86.43
	06/01/2024	\$56.33	\$15.00	\$16.40	\$0.00	\$87.73
	12/01/2024	\$57.78	\$15.00	\$16.40	\$0.00	\$89.18
	06/01/2025	\$59.08	\$15.00	\$16.40	\$0.00	\$90.48
	12/01/2025	\$60.53	\$15.00	\$16.40	\$0.00	\$91.93
	06/01/2026	\$61.83	\$15.00	\$16.40	\$0.00	\$93.23
For apprentice rates see "Apprentice- OPERATING ENGINEERS"						
BARCO-TYPE JUMPING TAMPER <i>LABORERS - ZONE 2</i>	12/01/2023	\$38.11	\$9.65	\$17.14	\$0.00	\$64.90
For apprentice rates see "Apprentice- LABORER"						
BLOCK PAVER, RAMMER / CURB SETTER <i>LABORERS - ZONE 2</i>	12/01/2023	\$38.61	\$9.65	\$17.14	\$0.00	\$65.40
For apprentice rates see "Apprentice- LABORER"						
BLOCK PAVER, RAMMER / CURB SETTER (HEAVY & HIGHWAY) <i>LABORERS - ZONE 2 (HEAVY & HIGHWAY)</i>	12/01/2023	\$38.61	\$9.65	\$17.14	\$0.00	\$65.40
	06/01/2024	\$39.94	\$9.65	\$17.14	\$0.00	\$66.73
	12/01/2024	\$41.27	\$9.65	\$17.14	\$0.00	\$68.06
	06/01/2025	\$42.66	\$9.65	\$17.14	\$0.00	\$69.45
	12/01/2025	\$44.04	\$9.65	\$17.14	\$0.00	\$70.83
	06/01/2026	\$45.48	\$9.65	\$17.14	\$0.00	\$72.27
For apprentice rates see "Apprentice- LABORER (Heavy and Highway)"						
BOILER MAKER <i>BOILERMAKERS LOCAL 29</i>	01/01/2024	\$48.12	\$7.07	\$20.60	\$0.00	\$75.79

Classification

Effective Date Base Wage Health Pension Supplemental Unemployment Total Rate

Apprentice - BOILERMAKER - Local 29

Effective Date - 01/01/2024

Step	percent	Apprentice Base Wage	Health	Pension	Supplemental Unemployment	Total Rate
1	65	\$31.28	\$7.07	\$13.22	\$0.00	\$51.57
2	65	\$31.28	\$7.07	\$13.22	\$0.00	\$51.57
3	70	\$33.68	\$7.07	\$14.23	\$0.00	\$54.98
4	75	\$36.09	\$7.07	\$15.24	\$0.00	\$58.40
5	80	\$38.50	\$7.07	\$16.25	\$0.00	\$61.82
6	85	\$40.90	\$7.07	\$17.28	\$0.00	\$65.25
7	90	\$43.31	\$7.07	\$18.28	\$0.00	\$68.66
8	95	\$45.71	\$7.07	\$19.32	\$0.00	\$72.10

Notes:

Apprentice to Journeyworker Ratio:1:4

BRICK/STONE/ARTIFICIAL MASONRY (INCL. MASONRY WATERPROOFING)	02/01/2024	\$60.26	\$11.49	\$22.90	\$0.00	\$94.65
BRICKLAYERS LOCAL 3 (WORCESTER)	08/01/2024	\$62.36	\$11.49	\$22.90	\$0.00	\$96.75
	02/01/2025	\$63.66	\$11.49	\$22.90	\$0.00	\$98.05
	08/01/2025	\$65.81	\$11.49	\$22.90	\$0.00	\$100.20
	02/01/2026	\$67.16	\$11.49	\$22.90	\$0.00	\$101.55
	08/01/2026	\$69.36	\$11.49	\$22.90	\$0.00	\$103.75
	02/01/2027	\$70.76	\$11.49	\$22.90	\$0.00	\$105.15

Classification

Effective Date Base Wage Health Pension Supplemental Unemployment Total Rate

Apprentice - BRICK/PLASTER/CEMENT MASON - Local 3 Worcester

Effective Date - 02/01/2024

Step	percent	Apprentice Base Wage	Health	Pension	Supplemental Unemployment	Total Rate
1	50	\$30.13	\$11.49	\$22.90	\$0.00	\$64.52
2	60	\$36.16	\$11.49	\$22.90	\$0.00	\$70.55
3	70	\$42.18	\$11.49	\$22.90	\$0.00	\$76.57
4	80	\$48.21	\$11.49	\$22.90	\$0.00	\$82.60
5	90	\$54.23	\$11.49	\$22.90	\$0.00	\$88.62

Effective Date - 08/01/2024

Step	percent	Apprentice Base Wage	Health	Pension	Supplemental Unemployment	Total Rate
1	50	\$31.18	\$11.49	\$22.90	\$0.00	\$65.57
2	60	\$37.42	\$11.49	\$22.90	\$0.00	\$71.81
3	70	\$43.65	\$11.49	\$22.90	\$0.00	\$78.04
4	80	\$49.89	\$11.49	\$22.90	\$0.00	\$84.28
5	90	\$56.12	\$11.49	\$22.90	\$0.00	\$90.51

Notes:

Apprentice to Journeyworker Ratio:1:5

BULLDOZER/GRADER/SCRAPER <i>OPERATING ENGINEERS LOCAL 4</i>	12/01/2023	\$54.43	\$15.00	\$16.40	\$0.00	\$85.83
	06/01/2024	\$55.71	\$15.00	\$16.40	\$0.00	\$87.11
	12/01/2024	\$57.15	\$15.00	\$16.40	\$0.00	\$88.55
	06/01/2025	\$58.43	\$15.00	\$16.40	\$0.00	\$89.83
	12/01/2025	\$59.87	\$15.00	\$16.40	\$0.00	\$91.27
	06/01/2026	\$61.15	\$15.00	\$16.40	\$0.00	\$92.55
	12/01/2026	\$62.59	\$15.00	\$16.40	\$0.00	\$93.99

For apprentice rates see "Apprentice- OPERATING ENGINEERS"

CAISSON & UNDERPINNING BOTTOM MAN <i>LABORERS - FOUNDATION AND MARINE</i>	12/01/2023	\$45.48	\$9.65	\$18.22	\$0.00	\$73.35
	06/01/2024	\$46.96	\$9.65	\$18.22	\$0.00	\$74.83
	12/01/2024	\$48.43	\$9.65	\$18.22	\$0.00	\$76.30
	06/01/2025	\$49.93	\$9.65	\$18.22	\$0.00	\$77.80
	12/01/2025	\$51.43	\$9.65	\$18.22	\$0.00	\$79.30
	06/01/2026	\$52.98	\$9.65	\$18.22	\$0.00	\$80.85
	12/01/2026	\$54.48	\$9.65	\$18.22	\$0.00	\$82.35

For apprentice rates see "Apprentice- LABORER"

CAISSON & UNDERPINNING LABORER <i>LABORERS - FOUNDATION AND MARINE</i>	12/01/2023	\$44.33	\$9.65	\$18.22	\$0.00	\$72.20
	06/01/2024	\$45.81	\$9.65	\$18.22	\$0.00	\$73.68
	12/01/2024	\$47.28	\$9.65	\$18.22	\$0.00	\$75.15
	06/01/2025	\$48.78	\$9.65	\$18.22	\$0.00	\$76.65
	12/01/2025	\$50.28	\$9.65	\$18.22	\$0.00	\$78.15
	06/01/2026	\$51.83	\$9.65	\$18.22	\$0.00	\$79.70
	12/01/2026	\$53.33	\$9.65	\$18.22	\$0.00	\$81.20

For apprentice rates see "Apprentice- LABORER"

Classification	Effective Date	Base Wage	Health	Pension	Supplemental Unemployment	Total Rate
CAISSON & UNDERPINNING TOP MAN <i>LABORERS - FOUNDATION AND MARINE</i>	12/01/2023	\$44.33	\$9.65	\$18.22	\$0.00	\$72.20
	06/01/2024	\$45.81	\$9.65	\$18.22	\$0.00	\$73.68
	12/01/2024	\$47.28	\$9.65	\$18.22	\$0.00	\$75.15
	06/01/2025	\$48.78	\$9.65	\$18.22	\$0.00	\$76.65
	12/01/2025	\$50.28	\$9.65	\$18.22	\$0.00	\$78.15
	06/01/2026	\$51.83	\$9.65	\$18.22	\$0.00	\$79.70
	12/01/2026	\$53.33	\$9.65	\$18.22	\$0.00	\$81.20
For apprentice rates see "Apprentice- LABORER"						
CARBIDE CORE DRILL OPERATOR <i>LABORERS - ZONE 2</i>	12/01/2023	\$38.11	\$9.65	\$17.14	\$0.00	\$64.90
For apprentice rates see "Apprentice- LABORER"						
CARPENTER <i>CARPENTERS -ZONE 2 (Eastern Massachusetts)</i>	03/01/2024	\$47.12	\$9.83	\$19.97	\$0.00	\$76.92
	09/01/2024	\$48.37	\$9.83	\$19.97	\$0.00	\$78.17
	03/01/2025	\$49.62	\$9.83	\$19.97	\$0.00	\$79.42
	09/01/2025	\$50.87	\$9.83	\$19.97	\$0.00	\$80.67
	03/01/2026	\$52.12	\$9.83	\$19.97	\$0.00	\$81.92
	09/01/2026	\$53.37	\$9.83	\$19.97	\$0.00	\$83.17
	03/01/2027	\$54.62	\$9.83	\$19.97	\$0.00	\$84.42

Apprentice - CARPENTER - Zone 2 Eastern MA

Effective Date - 03/01/2024

Step	percent	Apprentice Base Wage	Health	Pension	Supplemental Unemployment	Total Rate
1	45	\$21.20	\$9.83	\$1.73	\$0.00	\$32.76
2	45	\$21.20	\$9.83	\$1.73	\$0.00	\$32.76
3	55	\$25.92	\$9.83	\$3.40	\$0.00	\$39.15
4	55	\$25.92	\$9.83	\$3.40	\$0.00	\$39.15
5	70	\$32.98	\$9.83	\$16.51	\$0.00	\$59.32
6	70	\$32.98	\$9.83	\$16.51	\$0.00	\$59.32
7	80	\$37.70	\$9.83	\$18.24	\$0.00	\$65.77
8	80	\$37.70	\$9.83	\$18.24	\$0.00	\$65.77

Effective Date - 09/01/2024

Step	percent	Apprentice Base Wage	Health	Pension	Supplemental Unemployment	Total Rate
1	45	\$21.77	\$9.83	\$1.73	\$0.00	\$33.33
2	45	\$21.77	\$9.83	\$1.73	\$0.00	\$33.33
3	55	\$26.60	\$9.83	\$3.40	\$0.00	\$39.83
4	55	\$26.60	\$9.83	\$3.40	\$0.00	\$39.83
5	70	\$33.86	\$9.83	\$16.51	\$0.00	\$60.20
6	70	\$33.86	\$9.83	\$16.51	\$0.00	\$60.20
7	80	\$38.70	\$9.83	\$18.24	\$0.00	\$66.77
8	80	\$38.70	\$9.83	\$18.24	\$0.00	\$66.77

Notes:

Apprentice to Journeyworker Ratio:1:5

Classification	Effective Date	Base Wage	Health	Pension	Supplemental Unemployment	Total Rate
CARPENTER WOOD FRAME	10/01/2023	\$25.55	\$7.02	\$4.80	\$0.00	\$37.37
CARPENTERS-ZONE 3 (Wood Frame)	10/01/2024	\$26.65	\$7.02	\$4.80	\$0.00	\$38.47
	10/01/2025	\$27.75	\$7.02	\$4.80	\$0.00	\$39.57
	10/01/2026	\$28.85	\$7.02	\$4.80	\$0.00	\$40.67

All Aspects of New Wood Frame Work

Apprentice - CARPENTER (Wood Frame) - Zone 3

Effective Date - 10/01/2023

Step	percent	Apprentice Base Wage	Health	Pension	Supplemental Unemployment	Total Rate
1	60	\$15.33	\$7.02	\$0.00	\$0.00	\$22.35
2	60	\$15.33	\$7.02	\$0.00	\$0.00	\$22.35
3	65	\$16.61	\$7.02	\$1.00	\$0.00	\$24.63
4	70	\$17.89	\$7.02	\$1.00	\$0.00	\$25.91
5	75	\$19.16	\$7.02	\$4.80	\$0.00	\$30.98
6	80	\$20.44	\$7.02	\$4.80	\$0.00	\$32.26
7	85	\$21.72	\$7.02	\$4.80	\$0.00	\$33.54
8	90	\$23.00	\$7.02	\$4.80	\$0.00	\$34.82

Effective Date - 10/01/2024

Step	percent	Apprentice Base Wage	Health	Pension	Supplemental Unemployment	Total Rate
1	60	\$15.99	\$7.02	\$0.00	\$0.00	\$23.01
2	60	\$15.99	\$7.02	\$0.00	\$0.00	\$23.01
3	65	\$17.32	\$7.02	\$1.00	\$0.00	\$25.34
4	70	\$18.66	\$7.02	\$1.00	\$0.00	\$26.68
5	75	\$19.99	\$7.02	\$4.80	\$0.00	\$31.81
6	80	\$21.32	\$7.02	\$4.80	\$0.00	\$33.14
7	85	\$22.65	\$7.02	\$4.80	\$0.00	\$34.47
8	90	\$23.99	\$7.02	\$4.80	\$0.00	\$35.81

Notes:

% Indentured After 10/1/17; 45/45/55/55/70/70/80/80
 Step 1&2 \$18.52/ 3&4 \$21.07/ 5&6 \$28.70/ 7&8 \$31.26

Apprentice to Journeyworker Ratio:1:5

CEMENT MASONRY/PLASTERING	01/01/2024	\$49.33	\$13.00	\$23.57	\$1.30	\$87.20
BRICKLAYERS LOCAL 3 (WORCESTER)						

Classification

Effective Date Base Wage Health Pension Supplemental Unemployment Total Rate

Apprentice - CEMENT MASONRY/PLASTERING - Worcester

Effective Date - 01/01/2024

Step	percent	Apprentice Base Wage	Health	Pension	Supplemental Unemployment	Total Rate
1	50	\$24.67	\$13.00	\$15.93	\$0.00	\$53.60
2	60	\$29.60	\$13.00	\$18.57	\$1.30	\$62.47
3	65	\$32.06	\$13.00	\$19.57	\$1.30	\$65.93
4	70	\$34.53	\$13.00	\$20.57	\$1.30	\$69.40
5	75	\$37.00	\$13.00	\$21.57	\$1.30	\$72.87
6	80	\$39.46	\$13.00	\$22.57	\$1.30	\$76.33
7	90	\$44.40	\$13.00	\$23.57	\$1.30	\$82.27

Notes:
Steps 3,4 are 500 hrs. All other steps are 1,000 hrs.

Apprentice to Journeyworker Ratio:1:3

CHAIN SAW OPERATOR <i>LABORERS - ZONE 2</i>	12/01/2023	\$38.11	\$9.65	\$17.14	\$0.00	\$64.90
---	------------	---------	--------	---------	--------	---------

For apprentice rates see "Apprentice- LABORER"

CLAM SHELLS/SLURRY BUCKETS/HEADING MACHINES <i>OPERATING ENGINEERS LOCAL 4</i>	12/01/2023	\$56.13	\$15.00	\$16.40	\$0.00	\$87.53
	06/01/2024	\$57.45	\$15.00	\$16.40	\$0.00	\$88.85
	12/01/2024	\$58.93	\$15.00	\$16.40	\$0.00	\$90.33
	06/01/2025	\$60.26	\$15.00	\$16.40	\$0.00	\$91.66
	12/01/2025	\$61.73	\$15.00	\$16.40	\$0.00	\$93.13
	06/01/2026	\$63.06	\$15.00	\$16.40	\$0.00	\$94.46
	12/01/2026	\$64.54	\$15.00	\$16.40	\$0.00	\$95.94

For apprentice rates see "Apprentice- OPERATING ENGINEERS"

COMPRESSOR OPERATOR <i>OPERATING ENGINEERS LOCAL 4</i>	12/01/2023	\$35.62	\$15.00	\$16.40	\$0.00	\$67.02
	06/01/2024	\$36.47	\$15.00	\$16.40	\$0.00	\$67.87
	12/01/2024	\$37.42	\$15.00	\$16.40	\$0.00	\$68.82
	06/01/2025	\$38.27	\$15.00	\$16.40	\$0.00	\$69.67
	12/01/2025	\$39.22	\$15.00	\$16.40	\$0.00	\$70.62
	06/01/2026	\$40.08	\$15.00	\$16.40	\$0.00	\$71.48
	12/01/2026	\$41.03	\$15.00	\$16.40	\$0.00	\$72.43

For apprentice rates see "Apprentice- OPERATING ENGINEERS"

DELEADER (BRIDGE) <i>PAINTERS LOCAL 35 - ZONE 2</i>	01/01/2024	\$56.06	\$9.95	\$23.95	\$0.00	\$89.96
	07/01/2024	\$57.26	\$9.95	\$23.95	\$0.00	\$91.16
	01/01/2025	\$58.46	\$9.95	\$23.95	\$0.00	\$92.36

Classification

Effective Date Base Wage Health Pension Supplemental Unemployment Total Rate

Apprentice - PAINTER Local 35 - BRIDGES/TANKS

Effective Date - 01/01/2024

Step	percent	Apprentice Base Wage	Health	Pension	Supplemental Unemployment	Total Rate
1	50	\$28.03	\$9.95	\$0.00	\$0.00	\$37.98
2	55	\$30.83	\$9.95	\$6.66	\$0.00	\$47.44
3	60	\$33.64	\$9.95	\$7.26	\$0.00	\$50.85
4	65	\$36.44	\$9.95	\$7.87	\$0.00	\$54.26
5	70	\$39.24	\$9.95	\$20.32	\$0.00	\$69.51
6	75	\$42.05	\$9.95	\$20.93	\$0.00	\$72.93
7	80	\$44.85	\$9.95	\$21.53	\$0.00	\$76.33
8	90	\$50.45	\$9.95	\$22.74	\$0.00	\$83.14

Effective Date - 07/01/2024

Step	percent	Apprentice Base Wage	Health	Pension	Supplemental Unemployment	Total Rate
1	50	\$28.63	\$9.95	\$0.00	\$0.00	\$38.58
2	55	\$31.49	\$9.95	\$6.66	\$0.00	\$48.10
3	60	\$34.36	\$9.95	\$7.26	\$0.00	\$51.57
4	65	\$37.22	\$9.95	\$7.87	\$0.00	\$55.04
5	70	\$40.08	\$9.95	\$20.32	\$0.00	\$70.35
6	75	\$42.95	\$9.95	\$20.93	\$0.00	\$73.83
7	80	\$45.81	\$9.95	\$21.53	\$0.00	\$77.29
8	90	\$51.53	\$9.95	\$22.74	\$0.00	\$84.22

Notes:

Steps are 750 hrs.

Apprentice to Journeyworker Ratio:1:1

DEMO: ADZEMAN LABORERS - ZONE 2	12/01/2023	\$44.48	\$9.65	\$18.07	\$0.00	\$72.20
For apprentice rates see "Apprentice- LABORER"						
DEMO: BACKHOE/LOADER/HAMMER OPERATOR LABORERS - ZONE 2	12/01/2023	\$45.48	\$9.65	\$18.07	\$0.00	\$73.20
For apprentice rates see "Apprentice- LABORER"						
DEMO: BURNERS LABORERS - ZONE 2	12/01/2023	\$45.23	\$9.65	\$18.07	\$0.00	\$72.95
For apprentice rates see "Apprentice- LABORER"						
DEMO: CONCRETE CUTTER/SAWYER LABORERS - ZONE 2	12/01/2023	\$45.48	\$9.65	\$18.07	\$0.00	\$73.20
For apprentice rates see "Apprentice- LABORER"						
DEMO: JACKHAMMER OPERATOR LABORERS - ZONE 2	12/01/2023	\$45.23	\$9.65	\$18.07	\$0.00	\$72.95
For apprentice rates see "Apprentice- LABORER"						
DEMO: WRECKING LABORER LABORERS - ZONE 2	12/01/2023	\$44.48	\$9.65	\$18.07	\$0.00	\$72.20
For apprentice rates see "Apprentice- LABORER"						

Classification	Effective Date	Base Wage	Health	Pension	Supplemental Unemployment	Total Rate
DIRECTIONAL DRILL MACHINE OPERATOR <i>OPERATING ENGINEERS LOCAL 4</i>	12/01/2023	\$54.43	\$15.00	\$16.40	\$0.00	\$85.83
	06/01/2024	\$55.71	\$15.00	\$16.40	\$0.00	\$87.11
	12/01/2024	\$57.15	\$15.00	\$16.40	\$0.00	\$88.55
	06/01/2025	\$58.43	\$15.00	\$16.40	\$0.00	\$89.83
	12/01/2025	\$59.87	\$15.00	\$16.40	\$0.00	\$91.27
	06/01/2026	\$61.15	\$15.00	\$16.40	\$0.00	\$92.55
	12/01/2026	\$62.59	\$15.00	\$16.40	\$0.00	\$93.99
For apprentice rates see "Apprentice- OPERATING ENGINEERS"						
DIVER <i>PILE DRIVER LOCAL 56 (ZONE 2)</i>	08/01/2020	\$68.70	\$9.40	\$23.12	\$0.00	\$101.22
For apprentice rates see "Apprentice- PILE DRIVER"						
DIVER TENDER <i>PILE DRIVER LOCAL 56 (ZONE 2)</i>	08/01/2020	\$49.07	\$9.40	\$23.12	\$0.00	\$81.59
For apprentice rates see "Apprentice- PILE DRIVER"						
DIVER TENDER (EFFLUENT) <i>PILE DRIVER LOCAL 56 (ZONE 2)</i>	08/01/2020	\$73.60	\$9.40	\$23.12	\$0.00	\$106.12
For apprentice rates see "Apprentice- PILE DRIVER"						
DIVER/SLURRY (EFFLUENT) <i>PILE DRIVER LOCAL 56 (ZONE 2)</i>	08/01/2020	\$103.05	\$9.40	\$23.12	\$0.00	\$135.57
For apprentice rates see "Apprentice- PILE DRIVER"						
DRAWBRIDGE OPERATOR (Construction) <i>DRAWBRIDGE - SEIU LOCAL 888</i>	07/01/2020	\$26.77	\$6.67	\$3.93	\$0.16	\$37.53
ELECTRICIAN <i>ELECTRICIANS LOCAL 96</i>	09/03/2023	\$45.99	\$13.00	\$18.84	\$0.00	\$77.83
	09/01/2024	\$47.05	\$13.99	\$19.22	\$0.00	\$80.26
	09/07/2025	\$48.16	\$14.98	\$19.60	\$0.00	\$82.74
	09/06/2026	\$49.38	\$15.96	\$20.00	\$0.00	\$85.34

Classification

Effective Date Base Wage Health Pension Supplemental Unemployment Total Rate

Apprentice - ELECTRICIAN - Local 96

Effective Date - 09/03/2023

Step	percent	Apprentice Base Wage	Health	Pension	Supplemental Unemployment	Total Rate
1	40	\$18.40	\$13.00	\$0.55	\$0.00	\$31.95
2	45	\$20.70	\$13.00	\$0.62	\$0.00	\$34.32
3	48	\$22.08	\$13.00	\$15.49	\$0.00	\$50.57
4	55	\$25.29	\$13.00	\$15.94	\$0.00	\$54.23
5	65	\$29.89	\$13.00	\$16.59	\$0.00	\$59.48
6	80	\$36.79	\$13.00	\$17.55	\$0.00	\$67.34

Effective Date - 09/01/2024

Step	percent	Apprentice Base Wage	Health	Pension	Supplemental Unemployment	Total Rate
1	40	\$18.82	\$13.99	\$0.56	\$0.00	\$33.37
2	45	\$21.17	\$13.99	\$0.64	\$0.00	\$35.80
3	48	\$22.58	\$13.99	\$15.79	\$0.00	\$52.36
4	55	\$25.88	\$13.99	\$16.26	\$0.00	\$56.13
5	65	\$30.58	\$13.99	\$16.91	\$0.00	\$61.48
6	80	\$37.64	\$13.99	\$17.90	\$0.00	\$69.53

Notes:

Steps 1-2 are 1000 hrs; Steps 3-6 are 1500 hrs.

Apprentice to Journeyworker Ratio:2:3***

ELEVATOR CONSTRUCTOR	01/01/2024	\$61.98	\$16.18	\$20.96	\$0.00	\$99.12
ELEVATOR CONSTRUCTORS LOCAL #1	01/01/2025	\$62.83	\$16.28	\$21.36	\$0.00	\$100.47
	01/01/2026	\$63.68	\$16.38	\$21.76	\$0.00	\$101.82
	01/01/2027	\$64.53	\$16.48	\$22.16	\$0.00	\$103.17

Apprentice - ELEVATOR CONSTRUCTOR - Local 41

Effective Date - 01/01/2024

Step	percent	Apprentice Base Wage	Health	Pension	Supplemental Unemployment	Total Rate
1	50	\$30.99	\$16.18	\$0.00	\$0.00	\$47.17
2	55	\$34.09	\$16.18	\$20.96	\$0.00	\$71.23
3	65	\$40.29	\$16.18	\$20.96	\$0.00	\$77.43
4	70	\$43.39	\$16.18	\$20.96	\$0.00	\$80.53
5	80	\$49.58	\$16.18	\$20.96	\$0.00	\$86.72

Effective Date - 01/01/2025

Step	percent	Apprentice Base Wage	Health	Pension	Supplemental Unemployment	Total Rate
1	50	\$31.42	\$16.28	\$0.00	\$0.00	\$47.70
2	55	\$34.56	\$16.28	\$21.36	\$0.00	\$72.20
3	65	\$40.84	\$16.28	\$21.36	\$0.00	\$78.48
4	70	\$43.98	\$16.28	\$21.36	\$0.00	\$81.62
5	80	\$50.26	\$16.28	\$21.36	\$0.00	\$87.90

Notes:

Steps 1-2 are 6 mos.; Steps 3-5 are 1 year

Apprentice to Journeyworker Ratio:1:1

ELEVATOR CONSTRUCTOR HELPER ELEVATOR CONSTRUCTORS LOCAL 41	01/01/2024	\$43.39	\$16.18	\$20.96	\$0.00	\$80.53
	01/01/2025	\$43.98	\$16.28	\$21.36	\$0.00	\$81.62
	01/01/2026	\$44.58	\$16.38	\$21.76	\$0.00	\$82.72
	01/01/2027	\$45.17	\$16.48	\$22.16	\$0.00	\$83.81

For apprentice rates see "Apprentice - ELEVATOR CONSTRUCTOR"

FENCE & GUARD RAIL ERECTOR (HEAVY & HIGHWAY) LABORERS - ZONE 2 (HEAVY & HIGHWAY)	12/01/2023	\$38.11	\$9.65	\$17.14	\$0.00	\$64.90
	06/01/2024	\$39.44	\$9.65	\$17.14	\$0.00	\$66.23
	12/01/2024	\$40.77	\$9.65	\$17.14	\$0.00	\$67.56
	06/01/2025	\$42.16	\$9.65	\$17.14	\$0.00	\$68.95
	12/01/2025	\$43.54	\$9.65	\$17.14	\$0.00	\$70.33
	06/01/2026	\$44.98	\$9.65	\$17.14	\$0.00	\$71.77
	12/01/2026	\$46.42	\$9.65	\$17.14	\$0.00	\$73.21

For apprentice rates see "Apprentice- LABORER (Heavy and Highway)"

FIELD ENG.INST.PERSON-BLDG,SITE,HVY/HWY OPERATING ENGINEERS LOCAL 4	11/01/2023	\$50.30	\$14.50	\$16.15	\$0.00	\$80.95
	05/01/2024	\$51.54	\$14.50	\$16.15	\$0.00	\$82.19
	11/01/2024	\$52.83	\$14.50	\$16.15	\$0.00	\$83.48
	05/01/2025	\$54.27	\$14.50	\$16.15	\$0.00	\$84.92
	11/01/2025	\$55.56	\$14.50	\$16.15	\$0.00	\$86.21
	05/01/2026	\$57.00	\$14.50	\$16.15	\$0.00	\$87.65
	11/01/2026	\$58.29	\$14.50	\$16.15	\$0.00	\$88.94
	05/01/2027	\$59.72	\$14.50	\$16.15	\$0.00	\$90.37

For apprentice rates see "Apprentice- OPERATING ENGINEERS"

Classification	Effective Date	Base Wage	Health	Pension	Supplemental Unemployment	Total Rate
FIELD ENG.PARTY CHIEF-BLDG,SITE,HVY/HWY <i>OPERATING ENGINEERS LOCAL 4</i>	11/01/2023	\$51.87	\$14.50	\$16.15	\$0.00	\$82.52
	05/01/2024	\$53.12	\$14.50	\$16.15	\$0.00	\$83.77
	11/01/2024	\$54.42	\$14.50	\$16.15	\$0.00	\$85.07
	05/01/2025	\$55.87	\$14.50	\$16.15	\$0.00	\$86.52
	11/01/2025	\$57.17	\$14.50	\$16.15	\$0.00	\$87.82
	05/01/2026	\$58.62	\$14.50	\$16.15	\$0.00	\$89.27
	11/01/2026	\$59.92	\$14.50	\$16.15	\$0.00	\$90.57
	05/01/2027	\$61.37	\$14.50	\$16.15	\$0.00	\$92.02
For apprentice rates see "Apprentice- OPERATING ENGINEERS"						
FIELD ENG.ROD PERSON-BLDG,SITE,HVY/HWY <i>OPERATING ENGINEERS LOCAL 4</i>	11/01/2023	\$24.93	\$14.50	\$16.15	\$0.00	\$55.58
	05/01/2024	\$25.66	\$14.50	\$16.15	\$0.00	\$56.31
	11/01/2024	\$26.42	\$14.50	\$16.15	\$0.00	\$57.07
	05/01/2025	\$27.27	\$14.50	\$16.15	\$0.00	\$57.92
	11/01/2025	\$28.03	\$14.50	\$16.15	\$0.00	\$58.68
	05/01/2026	\$28.88	\$14.50	\$16.15	\$0.00	\$59.53
	11/01/2026	\$29.64	\$14.50	\$16.15	\$0.00	\$60.29
	05/01/2027	\$30.49	\$14.50	\$16.15	\$0.00	\$61.14
For apprentice rates see "Apprentice- OPERATING ENGINEERS"						
FIRE ALARM INSTALLER <i>ELECTRICIANS LOCAL 96</i>	09/03/2023	\$45.99	\$13.00	\$18.84	\$0.00	\$77.83
	09/01/2024	\$47.05	\$13.99	\$19.22	\$0.00	\$80.26
	09/07/2025	\$48.16	\$14.98	\$19.60	\$0.00	\$82.74
	09/06/2026	\$49.38	\$15.96	\$20.00	\$0.00	\$85.34
For apprentice rates see "Apprentice- ELECTRICIAN"						
FIRE ALARM REPAIR / MAINT/COMMISSIONING <i>ELECTRICIANS LOCAL 96</i>	09/03/2023	\$45.99	\$13.00	\$18.84	\$0.00	\$77.83
	09/01/2024	\$47.05	\$13.99	\$19.22	\$0.00	\$80.26
	09/07/2025	\$48.16	\$14.98	\$19.60	\$0.00	\$82.74
	09/06/2026	\$49.38	\$15.96	\$20.00	\$0.00	\$85.34
For apprentice rates see "Apprentice- ELECTRICIAN"						
FIREMAN (ASST. ENGINEER) <i>OPERATING ENGINEERS LOCAL 4</i>	12/01/2023	\$44.47	\$15.00	\$16.40	\$0.00	\$75.87
	06/01/2024	\$45.53	\$15.00	\$16.40	\$0.00	\$76.93
	12/01/2024	\$46.71	\$15.00	\$16.40	\$0.00	\$78.11
	06/01/2025	\$47.77	\$15.00	\$16.40	\$0.00	\$79.17
	12/01/2025	\$48.94	\$15.00	\$16.40	\$0.00	\$80.34
	06/01/2026	\$50.00	\$15.00	\$16.40	\$0.00	\$81.40
	12/01/2026	\$51.18	\$15.00	\$16.40	\$0.00	\$82.58
For apprentice rates see "Apprentice- OPERATING ENGINEERS"						
FLAGGER & SIGNALER (HEAVY & HIGHWAY) <i>LABORERS - ZONE 2 (HEAVY & HIGHWAY)</i>	12/01/2023	\$25.48	\$9.65	\$17.14	\$0.00	\$52.27
	06/01/2024	\$26.51	\$9.65	\$17.14	\$0.00	\$53.30
	12/01/2024	\$26.51	\$9.65	\$17.14	\$0.00	\$53.30
	06/01/2025	\$27.59	\$9.65	\$17.14	\$0.00	\$54.38
	12/01/2025	\$27.59	\$9.65	\$17.14	\$0.00	\$54.38
	06/01/2026	\$28.71	\$9.65	\$17.14	\$0.00	\$55.50
	12/01/2026	\$28.71	\$9.65	\$17.14	\$0.00	\$55.50
For apprentice rates see "Apprentice- LABORER (Heavy and Highway)"						
FLOORCOVERER <i>FLOORCOVERERS LOCAL 2168 ZONE II</i>	03/01/2024	\$49.47	\$8.83	\$20.27	\$0.00	\$78.57

Classification

Effective Date Base Wage Health Pension Supplemental Unemployment Total Rate

Apprentice - FLOORCOVERER - Local 2168 Zone II

Effective Date - 03/01/2024

Step	percent	Apprentice Base Wage	Health	Pension	Supplemental Unemployment	Total Rate
1	50	\$24.74	\$8.83	\$1.76	\$0.00	\$35.33
2	55	\$27.21	\$8.83	\$1.76	\$0.00	\$37.80
3	60	\$29.68	\$8.83	\$3.52	\$0.00	\$42.03
4	65	\$32.16	\$8.83	\$3.52	\$0.00	\$44.51
5	70	\$34.63	\$8.83	\$16.75	\$0.00	\$60.21
6	75	\$37.10	\$8.83	\$16.75	\$0.00	\$62.68
7	80	\$39.58	\$8.83	\$18.51	\$0.00	\$66.92
8	85	\$42.05	\$8.83	\$18.51	\$0.00	\$69.39

Notes: Steps are 750 hrs.
 % After 10/1/17; 45/45/55/55/70/70/80/80 (1500hr Steps)
 Step 1&2 \$32.63/ 3&4 \$39.28/ 5&6 \$59.86/ 7&8 \$66.52

Apprentice to Journeyworker Ratio:1:1

FORK LIFT/CHERRY PICKER <i>OPERATING ENGINEERS LOCAL 4</i>	12/01/2023	\$55.03	\$15.00	\$16.40	\$0.00	\$86.43
	06/01/2024	\$56.33	\$15.00	\$16.40	\$0.00	\$87.73
	12/01/2024	\$57.78	\$15.00	\$16.40	\$0.00	\$89.18
	06/01/2025	\$59.08	\$15.00	\$16.40	\$0.00	\$90.48
	12/01/2025	\$60.53	\$15.00	\$16.40	\$0.00	\$91.93
	06/01/2026	\$61.83	\$15.00	\$16.40	\$0.00	\$93.23
	12/01/2026	\$63.28	\$15.00	\$16.40	\$0.00	\$94.68

For apprentice rates see "Apprentice- OPERATING ENGINEERS"

GENERATOR/LIGHTING PLANT/HEATERS <i>OPERATING ENGINEERS LOCAL 4</i>	12/01/2023	\$35.62	\$15.00	\$16.40	\$0.00	\$67.02
	06/01/2024	\$36.47	\$15.00	\$16.40	\$0.00	\$67.87
	12/01/2024	\$37.42	\$15.00	\$16.40	\$0.00	\$68.82
	06/01/2025	\$38.27	\$15.00	\$16.40	\$0.00	\$69.67
	12/01/2025	\$39.22	\$15.00	\$16.40	\$0.00	\$70.62
	06/01/2026	\$40.08	\$15.00	\$16.40	\$0.00	\$71.48
	12/01/2026	\$41.03	\$15.00	\$16.40	\$0.00	\$72.43

For apprentice rates see "Apprentice- OPERATING ENGINEERS"

GLAZIER (GLASS PLANK/AIR BARRIER/INTERIOR SYSTEMS) <i>GLAZIERS LOCAL 35 (ZONE 2)</i>	01/01/2024	\$45.56	\$9.95	\$23.95	\$0.00	\$79.46
	07/01/2024	\$46.76	\$9.95	\$23.95	\$0.00	\$80.66
	01/01/2025	\$47.96	\$9.95	\$23.95	\$0.00	\$81.86

Apprentice - GLAZIER - Local 35 Zone 2

Effective Date - 01/01/2024

Step	percent	Apprentice Base Wage	Health	Pension	Supplemental Unemployment	Total Rate
1	50	\$22.78	\$9.95	\$0.00	\$0.00	\$32.73
2	55	\$25.06	\$9.95	\$6.66	\$0.00	\$41.67
3	60	\$27.34	\$9.95	\$7.26	\$0.00	\$44.55
4	65	\$29.61	\$9.95	\$7.87	\$0.00	\$47.43
5	70	\$31.89	\$9.95	\$20.32	\$0.00	\$62.16
6	75	\$34.17	\$9.95	\$20.93	\$0.00	\$65.05
7	80	\$36.45	\$9.95	\$21.53	\$0.00	\$67.93
8	90	\$41.00	\$9.95	\$22.74	\$0.00	\$73.69

Effective Date - 07/01/2024

Step	percent	Apprentice Base Wage	Health	Pension	Supplemental Unemployment	Total Rate
1	50	\$23.38	\$9.95	\$0.00	\$0.00	\$33.33
2	55	\$25.72	\$9.95	\$6.66	\$0.00	\$42.33
3	60	\$28.06	\$9.95	\$7.26	\$0.00	\$45.27
4	65	\$30.39	\$9.95	\$7.87	\$0.00	\$48.21
5	70	\$32.73	\$9.95	\$20.32	\$0.00	\$63.00
6	75	\$35.07	\$9.95	\$20.93	\$0.00	\$65.95
7	80	\$37.41	\$9.95	\$21.53	\$0.00	\$68.89
8	90	\$42.08	\$9.95	\$22.74	\$0.00	\$74.77

Notes:
Steps are 750 hrs.

Apprentice to Journeyworker Ratio:1:1

HOISTING ENGINEER/CRANES/GRADALLS	12/01/2023	\$55.03	\$15.00	\$16.40	\$0.00	\$86.43
<i>OPERATING ENGINEERS LOCAL 4</i>	06/01/2024	\$56.33	\$15.00	\$16.40	\$0.00	\$87.73
	12/01/2024	\$57.78	\$15.00	\$16.40	\$0.00	\$89.18
	06/01/2025	\$59.08	\$15.00	\$16.40	\$0.00	\$90.48
	12/01/2025	\$60.53	\$15.00	\$16.40	\$0.00	\$91.93
	06/01/2026	\$61.83	\$15.00	\$16.40	\$0.00	\$93.23
	12/01/2026	\$63.28	\$15.00	\$16.40	\$0.00	\$94.68

Classification

Effective Date Base Wage Health Pension Supplemental Unemployment Total Rate

Apprentice - OPERATING ENGINEERS - Local 4

Effective Date - 12/01/2023

Step	percent	Apprentice Base Wage	Health	Pension	Supplemental Unemployment	Total Rate
1	55	\$30.27	\$15.00	\$0.00	\$0.00	\$45.27
2	60	\$33.02	\$15.00	\$16.40	\$0.00	\$64.42
3	65	\$35.77	\$15.00	\$16.40	\$0.00	\$67.17
4	70	\$38.52	\$15.00	\$16.40	\$0.00	\$69.92
5	75	\$41.27	\$15.00	\$16.40	\$0.00	\$72.67
6	80	\$44.02	\$15.00	\$16.40	\$0.00	\$75.42
7	85	\$46.78	\$15.00	\$16.40	\$0.00	\$78.18
8	90	\$49.53	\$15.00	\$16.40	\$0.00	\$80.93

Effective Date - 06/01/2024

Step	percent	Apprentice Base Wage	Health	Pension	Supplemental Unemployment	Total Rate
1	55	\$30.98	\$15.00	\$0.00	\$0.00	\$45.98
2	60	\$33.80	\$15.00	\$16.40	\$0.00	\$65.20
3	65	\$36.61	\$15.00	\$16.40	\$0.00	\$68.01
4	70	\$39.43	\$15.00	\$16.40	\$0.00	\$70.83
5	75	\$42.25	\$15.00	\$16.40	\$0.00	\$73.65
6	80	\$45.06	\$15.00	\$16.40	\$0.00	\$76.46
7	85	\$47.88	\$15.00	\$16.40	\$0.00	\$79.28
8	90	\$50.70	\$15.00	\$16.40	\$0.00	\$82.10

Notes:

Apprentice to Journeyworker Ratio:1:6

HVAC (DUCTWORK) SHEETMETAL WORKERS LOCAL 63	01/01/2024	\$43.80	\$10.64	\$17.54	\$2.05	\$74.03
	07/01/2024	\$45.05	\$10.64	\$17.54	\$2.05	\$75.28
	01/01/2025	\$46.30	\$10.64	\$17.54	\$2.05	\$76.53
For apprentice rates see "Apprentice- SHEET METAL WORKER"						
HVAC (ELECTRICAL CONTROLS) ELECTRICIANS LOCAL 96	09/03/2023	\$45.99	\$13.00	\$18.84	\$0.00	\$77.83
	09/01/2024	\$47.05	\$13.99	\$19.22	\$0.00	\$80.26
	09/07/2025	\$48.16	\$14.98	\$19.60	\$0.00	\$82.74
	09/06/2026	\$49.38	\$15.96	\$20.00	\$0.00	\$85.34
For apprentice rates see "Apprentice- ELECTRICIAN"						
HVAC (TESTING AND BALANCING - AIR) SHEETMETAL WORKERS LOCAL 63	01/01/2024	\$43.80	\$10.64	\$17.54	\$2.05	\$74.03
	07/01/2024	\$45.05	\$10.64	\$17.54	\$2.05	\$75.28
	01/01/2025	\$46.30	\$10.64	\$17.54	\$2.05	\$76.53
For apprentice rates see "Apprentice- SHEET METAL WORKER"						
HVAC (TESTING AND BALANCING -WATER) PLUMBERS LOCAL 4	03/01/2024	\$53.95	\$9.90	\$17.42	\$0.00	\$81.27
	09/01/2024	\$55.35	\$9.90	\$17.42	\$0.00	\$82.67
	03/01/2025	\$56.75	\$9.90	\$17.42	\$0.00	\$84.07
	09/01/2025	\$58.15	\$9.90	\$17.42	\$0.00	\$85.47
	03/01/2026	\$59.55	\$9.90	\$17.42	\$0.00	\$86.87

Classification	Effective Date	Base Wage	Health	Pension	Supplemental Unemployment	Total Rate
For apprentice rates see "Apprentice- PIPEFITTER" or "PLUMBER/PIPEFITTER"						
HVAC MECHANIC <i>PLUMBERS LOCAL 4</i>	03/01/2024	\$53.95	\$9.90	\$17.42	\$0.00	\$81.27
	09/01/2024	\$55.35	\$9.90	\$17.42	\$0.00	\$82.67
	03/01/2025	\$56.75	\$9.90	\$17.42	\$0.00	\$84.07
	09/01/2025	\$58.15	\$9.90	\$17.42	\$0.00	\$85.47
	03/01/2026	\$59.55	\$9.90	\$17.42	\$0.00	\$86.87
For apprentice rates see "Apprentice- PIPEFITTER" or "PLUMBER/PIPEFITTER"						
HYDRAULIC DRILLS <i>LABORERS - ZONE 2</i>	12/01/2023	\$38.61	\$9.65	\$17.14	\$0.00	\$65.40
For apprentice rates see "Apprentice- LABORER"						
HYDRAULIC DRILLS (HEAVY & HIGHWAY) <i>LABORERS - ZONE 2 (HEAVY & HIGHWAY)</i>	12/01/2023	\$38.61	\$9.65	\$17.14	\$0.00	\$65.40
	06/01/2024	\$39.94	\$9.65	\$17.14	\$0.00	\$66.73
	12/01/2024	\$41.27	\$9.65	\$17.14	\$0.00	\$68.06
	06/01/2025	\$42.66	\$9.65	\$17.14	\$0.00	\$69.45
	12/01/2025	\$44.04	\$9.65	\$17.14	\$0.00	\$70.83
	06/01/2026	\$45.48	\$9.65	\$17.14	\$0.00	\$72.27
	12/01/2026	\$46.92	\$9.65	\$17.14	\$0.00	\$73.71
For apprentice rates see "Apprentice- LABORER (Heavy and Highway)"						
INSULATOR (PIPES & TANKS) <i>HEAT & FROST INSULATORS LOCAL 6 (WORCESTER)</i>	09/01/2023	\$48.15	\$14.75	\$19.61	\$0.00	\$82.51
	09/01/2024	\$51.23	\$14.75	\$19.61	\$0.00	\$85.59
	09/01/2025	\$54.31	\$14.75	\$19.61	\$0.00	\$88.67
	09/01/2026	\$57.38	\$14.75	\$19.61	\$0.00	\$91.74

Apprentice - ASBESTOS INSULATOR (Pipes & Tanks) - Local 6 Worcester

Effective Date - 09/01/2023

Step	percent	Apprentice Base Wage	Health	Pension	Supplemental Unemployment	Total Rate
1	50	\$24.08	\$14.75	\$14.32	\$0.00	\$53.15
2	60	\$28.89	\$14.75	\$15.37	\$0.00	\$59.01
3	70	\$33.71	\$14.75	\$16.43	\$0.00	\$64.89
4	80	\$38.52	\$14.75	\$17.49	\$0.00	\$70.76

Effective Date - 09/01/2024

Step	percent	Apprentice Base Wage	Health	Pension	Supplemental Unemployment	Total Rate
1	50	\$25.62	\$14.75	\$14.32	\$0.00	\$54.69
2	60	\$30.74	\$14.75	\$15.37	\$0.00	\$60.86
3	70	\$35.86	\$14.75	\$16.43	\$0.00	\$67.04
4	80	\$40.98	\$14.75	\$17.49	\$0.00	\$73.22

Notes:

Steps are 1 year

Apprentice to Journeyworker Ratio:1:4

IRONWORKER/WELDER <i>IRONWORKERS LOCAL 7 (WORCESTER AREA)</i>	03/16/2024	\$53.67	\$8.35	\$26.70	\$0.00	\$88.72
--	------------	---------	--------	---------	--------	---------

Classification

Effective Date Base Wage Health Pension Supplemental Unemployment Total Rate

Apprentice - IRONWORKER - Local 7 Worcester
Effective Date - 03/16/2024

Step	percent	Apprentice Base Wage	Health	Pension	Supplemental Unemployment	Total Rate
1	60	\$32.20	\$8.35	\$26.70	\$0.00	\$67.25
2	70	\$37.57	\$8.35	\$26.70	\$0.00	\$72.62
3	75	\$40.25	\$8.35	\$26.70	\$0.00	\$75.30
4	80	\$42.94	\$8.35	\$26.70	\$0.00	\$77.99
5	85	\$45.62	\$8.35	\$26.70	\$0.00	\$80.67
6	90	\$48.30	\$8.35	\$26.70	\$0.00	\$83.35

Notes:

Apprentice to Journeyworker Ratio:1:4

JACKHAMMER & PAVING BREAKER OPERATOR <i>LABORERS - ZONE 2</i>	12/01/2023	\$38.11	\$9.65	\$17.14	\$0.00	\$64.90
For apprentice rates see "Apprentice- LABORER"						
LABORER <i>LABORERS - ZONE 2</i>	12/01/2023	\$37.86	\$9.65	\$17.14	\$0.00	\$64.65

Apprentice - LABORER - Zone 2
Effective Date - 12/01/2023

Step	percent	Apprentice Base Wage	Health	Pension	Supplemental Unemployment	Total Rate
1	60	\$22.72	\$9.65	\$16.89	\$0.00	\$49.26
2	70	\$26.50	\$9.65	\$16.89	\$0.00	\$53.04
3	80	\$30.29	\$9.65	\$16.89	\$0.00	\$56.83
4	90	\$34.07	\$9.65	\$16.89	\$0.00	\$60.61

Notes:

Apprentice to Journeyworker Ratio:1:5

LABORER (HEAVY & HIGHWAY) <i>LABORERS - ZONE 2 (HEAVY & HIGHWAY)</i>	12/01/2023	\$37.86	\$9.65	\$17.14	\$0.00	\$64.65
	06/01/2024	\$39.19	\$9.65	\$17.14	\$0.00	\$65.98
	12/01/2024	\$40.52	\$9.65	\$17.14	\$0.00	\$67.31
	06/01/2025	\$41.91	\$9.65	\$17.14	\$0.00	\$68.70
	12/01/2025	\$43.29	\$9.65	\$17.14	\$0.00	\$70.08
	06/01/2026	\$44.73	\$9.65	\$17.14	\$0.00	\$71.52
	12/01/2026	\$46.17	\$9.65	\$17.14	\$0.00	\$72.96

Classification

Effective Date Base Wage Health Pension Supplemental Unemployment Total Rate

Apprentice - LABORER (Heavy & Highway) - Zone 2

Effective Date - 12/01/2023

Step	percent	Apprentice Base Wage	Health	Pension	Supplemental Unemployment	Total Rate
1	60	\$22.72	\$9.65	\$17.14	\$0.00	\$49.51
2	70	\$26.50	\$9.65	\$17.14	\$0.00	\$53.29
3	80	\$30.29	\$9.65	\$17.14	\$0.00	\$57.08
4	90	\$34.07	\$9.65	\$17.14	\$0.00	\$60.86

Effective Date - 06/01/2024

Step	percent	Apprentice Base Wage	Health	Pension	Supplemental Unemployment	Total Rate
1	60	\$23.51	\$9.00	\$16.89	\$0.00	\$49.40
2	70	\$27.43	\$9.00	\$16.89	\$0.00	\$53.32
3	80	\$31.35	\$9.00	\$16.89	\$0.00	\$57.24
4	90	\$35.27	\$9.00	\$16.89	\$0.00	\$61.16

Notes:

Apprentice to Journeyworker Ratio:1:5

LABORER: CARPENTER TENDER <i>LABORERS - ZONE 2</i>	12/01/2023	\$37.86	\$9.65	\$17.14	\$0.00	\$64.65
For apprentice rates see "Apprentice- LABORER"						
LABORER: CEMENT FINISHER TENDER <i>LABORERS - ZONE 2</i>	12/01/2023	\$38.36	\$9.40	\$16.89	\$0.00	\$64.65
For apprentice rates see "Apprentice- LABORER"						
LABORER: HAZARDOUS WASTE/ASBESTOS REMOVER <i>LABORERS - ZONE 2</i>	12/01/2023	\$37.95	\$9.65	\$17.20	\$0.00	\$64.80
For apprentice rates see "Apprentice- LABORER"						
LABORER: MASON TENDER <i>LABORERS - ZONE 2</i>	12/01/2023	\$38.11	\$9.65	\$17.14	\$0.00	\$64.90
For apprentice rates see "Apprentice- LABORER"						
LABORER: MASON TENDER (HEAVY & HIGHWAY) <i>LABORERS - ZONE 2 (HEAVY & HIGHWAY)</i>	12/01/2023	\$38.11	\$9.65	\$17.14	\$0.00	\$64.90
	06/01/2024	\$39.44	\$9.65	\$17.14	\$0.00	\$66.23
	12/01/2024	\$40.77	\$9.65	\$17.14	\$0.00	\$67.56
	06/01/2025	\$42.16	\$9.65	\$17.14	\$0.00	\$68.95
	12/01/2025	\$43.54	\$9.65	\$17.14	\$0.00	\$70.33
	06/01/2026	\$44.98	\$9.65	\$17.14	\$0.00	\$71.77
	12/01/2026	\$46.42	\$9.65	\$17.14	\$0.00	\$73.21
For apprentice rates see "Apprentice- LABORER (Heavy and Highway)"						
LABORER: MULTI-TRADE TENDER <i>LABORERS - ZONE 2</i>	12/01/2023	\$37.86	\$9.65	\$17.14	\$0.00	\$64.65
For apprentice rates see "Apprentice- LABORER"						
LABORER: TREE REMOVER <i>LABORERS - ZONE 2</i>	12/01/2023	\$37.86	\$9.65	\$17.14	\$0.00	\$64.65
This classification applies to the removal of standing trees, and the trimming and removal of branches and limbs when related to public works construction or site clearance incidental to construction . For apprentice rates see "Apprentice- LABORER"						
LASER BEAM OPERATOR <i>LABORERS - ZONE 2</i>	12/01/2023	\$38.11	\$9.65	\$17.14	\$0.00	\$64.90

Classification	Effective Date	Base Wage	Health	Pension	Supplemental Unemployment	Total Rate
For apprentice rates see "Apprentice- LABORER"						
LASER BEAM OPERATOR (HEAVY & HIGHWAY) LABORERS - ZONE 2 (HEAVY & HIGHWAY)	12/01/2023	\$38.11	\$9.65	\$17.14	\$0.00	\$64.90
	06/01/2024	\$39.44	\$9.65	\$17.14	\$0.00	\$66.23
	12/01/2024	\$40.77	\$9.65	\$17.14	\$0.00	\$67.56
	06/01/2025	\$42.16	\$9.65	\$17.14	\$0.00	\$68.95
	12/01/2025	\$43.54	\$9.65	\$17.14	\$0.00	\$70.33
	06/01/2026	\$44.98	\$9.65	\$17.14	\$0.00	\$71.77
	12/01/2026	\$46.42	\$9.65	\$17.14	\$0.00	\$73.21

For apprentice rates see "Apprentice- LABORER (Heavy and Highway)

MARBLE & TILE FINISHERS BRICKLAYERS LOCAL 3 - MARBLE & TILE	02/01/2024	\$47.89	\$11.49	\$21.37	\$0.00	\$80.75
	08/01/2024	\$49.57	\$11.49	\$21.37	\$0.00	\$82.43
	02/01/2025	\$50.61	\$11.49	\$21.37	\$0.00	\$83.47
	08/01/2025	\$52.33	\$11.49	\$21.37	\$0.00	\$85.19
	02/01/2026	\$53.41	\$11.49	\$21.37	\$0.00	\$86.27
	08/01/2026	\$55.17	\$11.49	\$21.37	\$0.00	\$88.03
	02/01/2027	\$56.29	\$11.49	\$21.37	\$0.00	\$89.15

Apprentice - MARBLE & TILE FINISHER - Local 3 Marble & Tile

Effective Date - 02/01/2024

Step	percent	Apprentice Base Wage	Health	Pension	Supplemental Unemployment	Total Rate
1	50	\$23.95	\$11.49	\$21.37	\$0.00	\$56.81
2	60	\$28.73	\$11.49	\$21.37	\$0.00	\$61.59
3	70	\$33.52	\$11.49	\$21.37	\$0.00	\$66.38
4	80	\$38.31	\$11.49	\$21.37	\$0.00	\$71.17
5	90	\$43.10	\$11.49	\$21.37	\$0.00	\$75.96

Effective Date - 08/01/2024

Step	percent	Apprentice Base Wage	Health	Pension	Supplemental Unemployment	Total Rate
1	50	\$24.79	\$11.49	\$21.37	\$0.00	\$57.65
2	60	\$29.74	\$11.49	\$21.37	\$0.00	\$62.60
3	70	\$34.70	\$11.49	\$21.37	\$0.00	\$67.56
4	80	\$39.66	\$11.49	\$21.37	\$0.00	\$72.52
5	90	\$44.61	\$11.49	\$21.37	\$0.00	\$77.47

Notes:

Apprentice to Journeyworker Ratio:1:3

MARBLE MASONS, TILELAYERS & TERRAZZO MECH BRICKLAYERS LOCAL 3 - MARBLE & TILE	02/01/2024	\$62.42	\$11.49	\$23.56	\$0.00	\$97.47
	08/01/2024	\$64.52	\$11.49	\$23.56	\$0.00	\$99.57
	02/01/2025	\$65.82	\$11.49	\$23.56	\$0.00	\$100.87
	08/01/2025	\$67.97	\$11.49	\$23.56	\$0.00	\$103.02
	02/01/2026	\$69.32	\$11.49	\$23.56	\$0.00	\$104.37
	08/01/2026	\$71.52	\$11.49	\$23.56	\$0.00	\$106.57
	02/01/2027	\$72.92	\$11.49	\$23.56	\$0.00	\$107.97

Classification

Effective Date Base Wage Health Pension Supplemental Unemployment Total Rate

Apprentice - MARBLE-TILE-TERRAZZO MECHANIC - Local 3 Marble & Tile

Effective Date - 02/01/2024

Step	percent	Apprentice Base Wage	Health	Pension	Supplemental Unemployment	Total Rate
1	50	\$31.21	\$11.49	\$23.56	\$0.00	\$66.26
2	60	\$37.45	\$11.49	\$23.56	\$0.00	\$72.50
3	70	\$43.69	\$11.49	\$23.56	\$0.00	\$78.74
4	80	\$49.94	\$11.49	\$23.56	\$0.00	\$84.99
5	90	\$56.18	\$11.49	\$23.56	\$0.00	\$91.23

Effective Date - 08/01/2024

Step	percent	Apprentice Base Wage	Health	Pension	Supplemental Unemployment	Total Rate
1	50	\$32.26	\$11.49	\$23.56	\$0.00	\$67.31
2	60	\$38.71	\$11.49	\$23.56	\$0.00	\$73.76
3	70	\$45.16	\$11.49	\$23.56	\$0.00	\$80.21
4	80	\$51.62	\$11.49	\$23.56	\$0.00	\$86.67
5	90	\$58.07	\$11.49	\$23.56	\$0.00	\$93.12

Notes:

Apprentice to Journeyworker Ratio:1:5

MECH. SWEEPER OPERATOR (ON CONST. SITES) <i>OPERATING ENGINEERS LOCAL 4</i>	12/01/2023	\$54.43	\$15.00	\$16.40	\$0.00	\$85.83
	06/01/2024	\$55.71	\$15.00	\$16.40	\$0.00	\$87.11
	12/01/2024	\$57.15	\$15.00	\$16.40	\$0.00	\$88.55
	06/01/2025	\$58.43	\$15.00	\$16.40	\$0.00	\$89.83
	12/01/2025	\$59.87	\$15.00	\$16.40	\$0.00	\$91.27
	06/01/2026	\$61.15	\$15.00	\$16.40	\$0.00	\$92.55
	12/01/2026	\$62.59	\$15.00	\$16.40	\$0.00	\$93.99

For apprentice rates see "Apprentice- OPERATING ENGINEERS"

MECHANICS MAINTENANCE <i>OPERATING ENGINEERS LOCAL 4</i>	12/01/2023	\$54.43	\$15.00	\$16.40	\$0.00	\$85.83
	06/01/2024	\$55.71	\$15.00	\$16.40	\$0.00	\$87.11
	12/01/2024	\$57.15	\$15.00	\$16.40	\$0.00	\$88.55
	06/01/2025	\$58.43	\$15.00	\$16.40	\$0.00	\$89.83
	12/01/2025	\$59.87	\$15.00	\$16.40	\$0.00	\$91.27
	06/01/2026	\$61.15	\$15.00	\$16.40	\$0.00	\$92.55
	12/01/2026	\$62.59	\$15.00	\$16.40	\$0.00	\$93.99

For apprentice rates see "Apprentice- OPERATING ENGINEERS"

MILLWRIGHT (Zone 3) <i>MILLWRIGHTS LOCAL 1121 - Zone 3</i>	01/01/2024	\$41.20	\$10.08	\$21.22	\$0.00	\$72.50
	01/06/2025	\$43.48	\$10.08	\$21.22	\$0.00	\$74.78
	01/05/2026	\$45.76	\$10.08	\$21.22	\$0.00	\$77.06

Classification

Effective Date Base Wage Health Pension Supplemental Unemployment Total Rate

Apprentice - MILLWRIGHT - Local 1121 Zone 3

Effective Date - 01/01/2024

Step	percent	Apprentice Base Wage	Health	Pension	Supplemental Unemployment	Total Rate
1	55	\$22.66	\$10.08	\$5.36	\$0.00	\$38.10
2	65	\$26.78	\$10.08	\$6.34	\$0.00	\$43.20
3	75	\$30.90	\$10.08	\$18.78	\$0.00	\$59.76
4	85	\$35.02	\$10.08	\$19.76	\$0.00	\$64.86

Effective Date - 01/06/2025

Step	percent	Apprentice Base Wage	Health	Pension	Supplemental Unemployment	Total Rate
1	55	\$23.91	\$10.08	\$5.36	\$0.00	\$39.35
2	65	\$28.26	\$10.08	\$6.34	\$0.00	\$44.68
3	75	\$32.61	\$10.08	\$18.78	\$0.00	\$61.47
4	85	\$36.96	\$10.08	\$19.76	\$0.00	\$66.80

Notes: Step 1&2 Appr. indentured after 1/6/2020 receive no pension, but do receive annuity. (Step 1 \$5.72, Step 2 \$6.66)
Steps are 2,000 hours

Apprentice to Journeyworker Ratio:1:4

MORTAR MIXER <i>LABORERS - ZONE 2</i>	12/01/2023	\$38.11	\$9.65	\$17.14	\$0.00	\$64.90
---	------------	---------	--------	---------	--------	---------

For apprentice rates see "Apprentice- LABORER"

OILER (OTHER THAN TRUCK CRANES,GRADALLS) <i>OPERATING ENGINEERS LOCAL 4</i>	12/01/2023	\$24.41	\$15.00	\$16.40	\$0.00	\$55.81
	06/01/2024	\$25.01	\$15.00	\$16.40	\$0.00	\$56.41
	12/01/2024	\$25.67	\$15.00	\$16.40	\$0.00	\$57.07
	06/01/2025	\$26.27	\$15.00	\$16.40	\$0.00	\$57.67
	12/01/2025	\$26.93	\$15.00	\$16.40	\$0.00	\$58.33
	06/01/2026	\$27.52	\$15.00	\$16.40	\$0.00	\$58.92
	12/01/2026	\$28.19	\$15.00	\$16.40	\$0.00	\$59.59

For apprentice rates see "Apprentice- OPERATING ENGINEERS"

OILER (TRUCK CRANES, GRADALLS) <i>OPERATING ENGINEERS LOCAL 4</i>	12/01/2023	\$29.86	\$15.00	\$16.40	\$0.00	\$61.26
	06/01/2024	\$30.58	\$15.00	\$16.40	\$0.00	\$61.98
	12/01/2024	\$31.38	\$15.00	\$16.40	\$0.00	\$62.78
	06/01/2025	\$32.10	\$15.00	\$16.40	\$0.00	\$63.50
	12/01/2025	\$32.90	\$15.00	\$16.40	\$0.00	\$64.30
	06/01/2026	\$33.62	\$15.00	\$16.40	\$0.00	\$65.02
	12/01/2026	\$34.42	\$15.00	\$16.40	\$0.00	\$65.82

For apprentice rates see "Apprentice- OPERATING ENGINEERS"

OTHER POWER DRIVEN EQUIPMENT - CLASS II <i>OPERATING ENGINEERS LOCAL 4</i>	12/01/2023	\$54.43	\$15.00	\$16.40	\$0.00	\$85.83
	06/01/2024	\$55.71	\$15.00	\$16.40	\$0.00	\$87.11
	12/01/2024	\$57.15	\$15.00	\$16.40	\$0.00	\$88.55
	06/01/2025	\$58.43	\$15.00	\$16.40	\$0.00	\$89.83
	12/01/2025	\$59.87	\$15.00	\$16.40	\$0.00	\$91.27
	06/01/2026	\$61.15	\$15.00	\$16.40	\$0.00	\$92.55
	12/01/2026	\$62.59	\$15.00	\$16.40	\$0.00	\$93.99

For apprentice rates see "Apprentice- OPERATING ENGINEERS"

Classification	Effective Date	Base Wage	Health	Pension	Supplemental Unemployment	Total Rate
PAINTER (BRIDGES/TANKS) <i>PAINTERS LOCAL 35 - ZONE 2</i>	01/01/2024	\$56.06	\$9.95	\$23.95	\$0.00	\$89.96
	07/01/2024	\$57.26	\$9.95	\$23.95	\$0.00	\$91.16
	01/01/2025	\$58.46	\$9.95	\$23.95	\$0.00	\$92.36

Apprentice - PAINTER Local 35 - BRIDGES/TANKS

Effective Date - 01/01/2024

Step	percent	Apprentice Base Wage	Health	Pension	Supplemental Unemployment	Total Rate
1	50	\$28.03	\$9.95	\$0.00	\$0.00	\$37.98
2	55	\$30.83	\$9.95	\$6.66	\$0.00	\$47.44
3	60	\$33.64	\$9.95	\$7.26	\$0.00	\$50.85
4	65	\$36.44	\$9.95	\$7.87	\$0.00	\$54.26
5	70	\$39.24	\$9.95	\$20.32	\$0.00	\$69.51
6	75	\$42.05	\$9.95	\$20.93	\$0.00	\$72.93
7	80	\$44.85	\$9.95	\$21.53	\$0.00	\$76.33
8	90	\$50.45	\$9.95	\$22.74	\$0.00	\$83.14

Effective Date - 07/01/2024

Step	percent	Apprentice Base Wage	Health	Pension	Supplemental Unemployment	Total Rate
1	50	\$28.63	\$9.95	\$0.00	\$0.00	\$38.58
2	55	\$31.49	\$9.95	\$6.66	\$0.00	\$48.10
3	60	\$34.36	\$9.95	\$7.26	\$0.00	\$51.57
4	65	\$37.22	\$9.95	\$7.87	\$0.00	\$55.04
5	70	\$40.08	\$9.95	\$20.32	\$0.00	\$70.35
6	75	\$42.95	\$9.95	\$20.93	\$0.00	\$73.83
7	80	\$45.81	\$9.95	\$21.53	\$0.00	\$77.29
8	90	\$51.53	\$9.95	\$22.74	\$0.00	\$84.22

Notes:

Steps are 750 hrs.

Apprentice to Journeyworker Ratio:1:1

PAINTER (SPRAY OR SANDBLAST, NEW) *	01/01/2024	\$46.96	\$9.95	\$23.95	\$0.00	\$80.86
* If 30% or more of surfaces to be painted are new construction, NEW paint rate shall be used. <i>PAINTERS LOCAL 35 - ZONE 2</i>	07/01/2024	\$48.16	\$9.95	\$23.95	\$0.00	\$82.06
	01/01/2025	\$49.36	\$9.95	\$23.95	\$0.00	\$83.26

Classification Effective Date Base Wage Health Pension Supplemental Unemployment Total Rate

Apprentice - PAINTER Local 35 Zone 2 - Spray/Sandblast - New

Effective Date - 01/01/2024

Step	percent	Apprentice Base Wage	Health	Pension	Supplemental Unemployment	Total Rate
1	50	\$23.48	\$9.95	\$0.00	\$0.00	\$33.43
2	55	\$25.83	\$9.95	\$6.66	\$0.00	\$42.44
3	60	\$28.18	\$9.95	\$7.26	\$0.00	\$45.39
4	65	\$30.52	\$9.95	\$7.87	\$0.00	\$48.34
5	70	\$32.87	\$9.95	\$20.32	\$0.00	\$63.14
6	75	\$35.22	\$9.95	\$20.93	\$0.00	\$66.10
7	80	\$37.57	\$9.95	\$21.53	\$0.00	\$69.05
8	90	\$42.26	\$9.95	\$22.74	\$0.00	\$74.95

Effective Date - 07/01/2024

Step	percent	Apprentice Base Wage	Health	Pension	Supplemental Unemployment	Total Rate
1	50	\$24.08	\$9.95	\$0.00	\$0.00	\$34.03
2	55	\$26.49	\$9.95	\$6.66	\$0.00	\$43.10
3	60	\$28.90	\$9.95	\$7.26	\$0.00	\$46.11
4	65	\$31.30	\$9.95	\$7.87	\$0.00	\$49.12
5	70	\$33.71	\$9.95	\$20.32	\$0.00	\$63.98
6	75	\$36.12	\$9.95	\$20.93	\$0.00	\$67.00
7	80	\$38.53	\$9.95	\$21.53	\$0.00	\$70.01
8	90	\$43.34	\$9.95	\$22.74	\$0.00	\$76.03

Notes:

Steps are 750 hrs.

Apprentice to Journeyworker Ratio:1:1

PAINTER (SPRAY OR SANDBLAST, REPAINT)	01/01/2024	\$45.02	\$9.95	\$23.95	\$0.00	\$78.92
PAINTERS LOCAL 35 - ZONE 2	07/01/2024	\$46.22	\$9.95	\$23.95	\$0.00	\$80.12
	01/01/2025	\$47.42	\$9.95	\$23.95	\$0.00	\$81.32

Classification Effective Date Base Wage Health Pension Supplemental Unemployment Total Rate

Apprentice - PAINTER Local 35 Zone 2 - Spray/Sandblast - Repaint

Effective Date - 01/01/2024

Step	percent	Apprentice Base Wage	Health	Pension	Supplemental Unemployment	Total Rate
1	50	\$22.51	\$9.95	\$0.00	\$0.00	\$32.46
2	55	\$24.76	\$9.95	\$6.66	\$0.00	\$41.37
3	60	\$27.01	\$9.95	\$7.26	\$0.00	\$44.22
4	65	\$29.26	\$9.95	\$7.87	\$0.00	\$47.08
5	70	\$31.51	\$9.95	\$20.32	\$0.00	\$61.78
6	75	\$33.77	\$9.95	\$20.93	\$0.00	\$64.65
7	80	\$36.02	\$9.95	\$21.53	\$0.00	\$67.50
8	90	\$40.52	\$9.95	\$22.74	\$0.00	\$73.21

Effective Date - 07/01/2024

Step	percent	Apprentice Base Wage	Health	Pension	Supplemental Unemployment	Total Rate
1	50	\$23.11	\$9.95	\$0.00	\$0.00	\$33.06
2	55	\$25.42	\$9.95	\$6.66	\$0.00	\$42.03
3	60	\$27.73	\$9.95	\$7.26	\$0.00	\$44.94
4	65	\$30.04	\$9.95	\$7.87	\$0.00	\$47.86
5	70	\$32.35	\$9.95	\$20.32	\$0.00	\$62.62
6	75	\$34.67	\$9.95	\$20.93	\$0.00	\$65.55
7	80	\$36.98	\$9.95	\$21.53	\$0.00	\$68.46
8	90	\$41.60	\$9.95	\$22.74	\$0.00	\$74.29

Notes:
Steps are 750 hrs.

Apprentice to Journeyworker Ratio:1:1

Painter / Taper (Brush, New) *	01/01/2024	\$45.56	\$9.95	\$23.95	\$0.00	\$79.46
* If 30% or more of surfaces to be painted are new construction, NEW paint rate shall be used. PAINTERS LOCAL 35 - ZONE 2	07/01/2024	\$46.76	\$9.95	\$23.95	\$0.00	\$80.66
	01/01/2025	\$47.96	\$9.95	\$23.95	\$0.00	\$81.86

Classification Effective Date Base Wage Health Pension Supplemental Unemployment Total Rate

Apprentice - PAINTER - Local 35 Zone 2 - BRUSH NEW

Effective Date - 01/01/2024

Step	percent	Apprentice Base Wage	Health	Pension	Supplemental Unemployment	Total Rate
1	50	\$22.78	\$9.95	\$0.00	\$0.00	\$32.73
2	55	\$25.06	\$9.95	\$6.66	\$0.00	\$41.67
3	60	\$27.34	\$9.95	\$7.26	\$0.00	\$44.55
4	65	\$29.61	\$9.95	\$7.87	\$0.00	\$47.43
5	70	\$31.89	\$9.95	\$20.32	\$0.00	\$62.16
6	75	\$34.17	\$9.95	\$20.93	\$0.00	\$65.05
7	80	\$36.45	\$9.95	\$21.53	\$0.00	\$67.93
8	90	\$41.00	\$9.95	\$22.74	\$0.00	\$73.69

Effective Date - 07/01/2024

Step	percent	Apprentice Base Wage	Health	Pension	Supplemental Unemployment	Total Rate
1	50	\$23.38	\$9.95	\$0.00	\$0.00	\$33.33
2	55	\$25.72	\$9.95	\$6.66	\$0.00	\$42.33
3	60	\$28.06	\$9.95	\$7.26	\$0.00	\$45.27
4	65	\$30.39	\$9.95	\$7.87	\$0.00	\$48.21
5	70	\$32.73	\$9.95	\$20.32	\$0.00	\$63.00
6	75	\$35.07	\$9.95	\$20.93	\$0.00	\$65.95
7	80	\$37.41	\$9.95	\$21.53	\$0.00	\$68.89
8	90	\$42.08	\$9.95	\$22.74	\$0.00	\$74.77

Notes:

Steps are 750 hrs.

Apprentice to Journeyworker Ratio:1:1

PAINTER / TAPER (BRUSH, REPAINT)	01/01/2024	\$43.62	\$9.95	\$23.95	\$0.00	\$77.52
PAINTERS LOCAL 35 - ZONE 2	07/01/2024	\$44.82	\$9.95	\$23.95	\$0.00	\$78.72
	01/01/2025	\$46.02	\$9.95	\$23.95	\$0.00	\$79.92

Classification

Effective Date Base Wage Health Pension Supplemental Unemployment Total Rate

Apprentice - PAINTER Local 35 Zone 2 - BRUSH REPAINT

Effective Date - 01/01/2024

Step	percent	Apprentice Base Wage	Health	Pension	Supplemental Unemployment	Total Rate
1	50	\$21.81	\$9.95	\$0.00	\$0.00	\$31.76
2	55	\$23.99	\$9.95	\$6.66	\$0.00	\$40.60
3	60	\$26.17	\$9.95	\$7.26	\$0.00	\$43.38
4	65	\$28.35	\$9.95	\$7.87	\$0.00	\$46.17
5	70	\$30.53	\$9.95	\$20.32	\$0.00	\$60.80
6	75	\$32.72	\$9.95	\$20.93	\$0.00	\$63.60
7	80	\$34.90	\$9.95	\$21.53	\$0.00	\$66.38
8	90	\$39.26	\$9.95	\$22.74	\$0.00	\$71.95

Effective Date - 07/01/2024

Step	percent	Apprentice Base Wage	Health	Pension	Supplemental Unemployment	Total Rate
1	50	\$22.41	\$9.95	\$0.00	\$0.00	\$32.36
2	55	\$24.65	\$9.95	\$6.66	\$0.00	\$41.26
3	60	\$26.89	\$9.95	\$7.26	\$0.00	\$44.10
4	65	\$29.13	\$9.95	\$7.87	\$0.00	\$46.95
5	70	\$31.37	\$9.95	\$20.32	\$0.00	\$61.64
6	75	\$33.62	\$9.95	\$20.93	\$0.00	\$64.50
7	80	\$35.86	\$9.95	\$21.53	\$0.00	\$67.34
8	90	\$40.34	\$9.95	\$22.74	\$0.00	\$73.03

Notes:

Steps are 750 hrs.

Apprentice to Journeyworker Ratio:1:1

PAINTER TRAFFIC MARKINGS (HEAVY/HIGHWAY)	12/01/2023	\$37.86	\$9.65	\$17.14	\$0.00	\$64.65
LABORERS - ZONE 2 (HEAVY & HIGHWAY)	06/01/2024	\$39.19	\$9.65	\$17.14	\$0.00	\$65.98
	12/01/2024	\$40.52	\$9.65	\$17.14	\$0.00	\$67.31
	06/01/2025	\$41.91	\$9.65	\$17.14	\$0.00	\$68.70
	12/01/2025	\$43.29	\$9.65	\$17.14	\$0.00	\$70.08
	06/01/2026	\$44.73	\$9.65	\$17.14	\$0.00	\$71.52
	12/01/2026	\$46.17	\$9.65	\$17.14	\$0.00	\$72.96

For apprentice rates see "Apprentice- LABORER (Heavy and Highway)

PANEL & PICKUP TRUCKS DRIVER	01/01/2024	\$38.78	\$15.07	\$18.67	\$0.00	\$72.52
TEAMSTERS JOINT COUNCIL NO. 10 ZONE B	06/01/2024	\$39.78	\$15.07	\$18.67	\$0.00	\$73.52
	12/01/2024	\$39.78	\$15.07	\$20.17	\$0.00	\$75.02
	01/01/2025	\$39.78	\$15.57	\$20.17	\$0.00	\$75.52
	06/01/2025	\$40.78	\$15.57	\$20.17	\$0.00	\$76.52
	12/01/2025	\$40.78	\$15.57	\$21.78	\$0.00	\$78.13
	01/01/2026	\$40.78	\$16.17	\$21.78	\$0.00	\$78.73
	06/01/2026	\$41.78	\$16.17	\$21.78	\$0.00	\$79.73
	12/01/2026	\$41.78	\$16.17	\$23.52	\$0.00	\$81.47
	01/01/2027	\$41.78	\$16.77	\$23.52	\$0.00	\$82.07

Classification	Effective Date	Base Wage	Health	Pension	Supplemental Unemployment	Total Rate
PIER AND DOCK CONSTRUCTOR (UNDERPINNING AND DECK) <i>PILE DRIVER LOCAL 56 (ZONE 2)</i> For apprentice rates see "Apprentice- PILE DRIVER"	08/01/2020	\$46.11	\$9.40	\$23.12	\$0.00	\$78.63
PILE DRIVER <i>PILE DRIVER LOCAL 56 (ZONE 2)</i>	08/01/2020	\$46.11	\$9.40	\$23.12	\$0.00	\$78.63

Apprentice - PILE DRIVER - Local 56 Zone 2

Effective Date - 08/01/2020

Step	percent	Apprentice Base Wage	Health	Pension	Supplemental Unemployment	Total Rate
1	0	\$0.00	\$0.00	\$0.00	\$0.00	\$0.00

Notes: Apprentice wages shall be no less than the following Steps;

(Same as set in Zone 1)

1\$57.06/2\$61.96/3\$66.87/4\$69.32/5\$71.78/6\$71.78/7\$76.68/8\$76.68

Apprentice to Journeyworker Ratio:1:5

PIPELAYER <i>LABORERS - ZONE 2</i> For apprentice rates see "Apprentice- LABORER"	12/01/2023	\$38.11	\$9.65	\$17.14	\$0.00	\$64.90
PIPELAYER (HEAVY & HIGHWAY) <i>LABORERS - ZONE 2 (HEAVY & HIGHWAY)</i>	12/01/2023	\$38.11	\$9.65	\$17.14	\$0.00	\$64.90
	06/01/2024	\$39.44	\$9.65	\$17.14	\$0.00	\$66.23
	12/01/2024	\$40.77	\$9.65	\$17.14	\$0.00	\$67.56
	06/01/2025	\$42.16	\$9.65	\$17.14	\$0.00	\$68.95
	12/01/2025	\$43.54	\$9.65	\$17.14	\$0.00	\$70.33
	06/01/2026	\$44.98	\$9.65	\$17.14	\$0.00	\$71.77
	12/01/2026	\$46.42	\$9.65	\$17.14	\$0.00	\$73.21
For apprentice rates see "Apprentice- LABORER (Heavy and Highway)						
PLUMBER & PIPEFITTER <i>PLUMBERS LOCAL 4</i>	03/01/2024	\$53.95	\$9.90	\$17.42	\$0.00	\$81.27
	09/01/2024	\$55.35	\$9.90	\$17.42	\$0.00	\$82.67
	03/01/2025	\$56.75	\$9.90	\$17.42	\$0.00	\$84.07
	09/01/2025	\$58.15	\$9.90	\$17.42	\$0.00	\$85.47
	03/01/2026	\$59.55	\$9.90	\$17.42	\$0.00	\$86.87

Classification	Effective Date	Base Wage	Health	Pension	Supplemental Unemployment	Total Rate
-----------------------	-----------------------	------------------	---------------	----------------	----------------------------------	-------------------

Apprentice - PLUMBER/PIPEFITTER - Local 4

Effective Date - 03/01/2024

Step	percent	Apprentice Base Wage	Health	Pension	Supplemental Unemployment	Total Rate
1	40	\$21.58	\$9.90	\$0.00	\$0.00	\$31.48
2	50	\$26.98	\$9.90	\$0.00	\$0.00	\$36.88
3	60	\$32.37	\$9.90	\$0.00	\$0.00	\$42.27
4	70	\$37.77	\$9.90	\$7.71	\$0.00	\$55.38
5	80	\$43.16	\$9.90	\$7.71	\$0.00	\$60.77

Effective Date - 09/01/2024

Step	percent	Apprentice Base Wage	Health	Pension	Supplemental Unemployment	Total Rate
1	40	\$22.14	\$9.90	\$0.00	\$0.00	\$32.04
2	50	\$27.68	\$9.90	\$0.00	\$0.00	\$37.58
3	60	\$33.21	\$9.90	\$0.00	\$0.00	\$43.11
4	70	\$38.75	\$9.90	\$7.71	\$0.00	\$56.36
5	80	\$44.28	\$9.90	\$7.71	\$0.00	\$61.89

Notes:

Steps - 2000 hrs; Step 4 w/lic 75%, Step 5 w/lic 85%
 Step 4 w/lic \$52.59, Step 5 w/lic \$57.44

Apprentice to Journeyworker Ratio:1:3

PNEUMATIC CONTROLS (TEMP.) PLUMBERS LOCAL 4	03/01/2024	\$53.95	\$9.90	\$17.42	\$0.00	\$81.27
	09/01/2024	\$55.35	\$9.90	\$17.42	\$0.00	\$82.67
	03/01/2025	\$56.75	\$9.90	\$17.42	\$0.00	\$84.07
	09/01/2025	\$58.15	\$9.90	\$17.42	\$0.00	\$85.47
	03/01/2026	\$59.55	\$9.90	\$17.42	\$0.00	\$86.87

For apprentice rates see "Apprentice- PIPEFITTER" or "PLUMBER/PIPEFITTER"

PNEUMATIC DRILL/TOOL OPERATOR LABORERS - ZONE 2	12/01/2023	\$38.11	\$9.65	\$17.14	\$0.00	\$64.90
--	------------	---------	--------	---------	--------	---------

For apprentice rates see "Apprentice- LABORER"

PNEUMATIC DRILL/TOOL OPERATOR (HEAVY & HIGHWAY) LABORERS - ZONE 2 (HEAVY & HIGHWAY)	12/01/2023	\$38.11	\$9.65	\$17.14	\$0.00	\$64.90
	06/01/2024	\$39.44	\$9.65	\$17.14	\$0.00	\$66.23
	12/01/2024	\$40.77	\$9.65	\$17.14	\$0.00	\$67.56
	06/01/2025	\$42.16	\$9.65	\$17.14	\$0.00	\$68.95
	12/01/2025	\$43.54	\$9.65	\$17.14	\$0.00	\$70.33
	06/01/2026	\$44.98	\$9.65	\$17.14	\$0.00	\$71.77
	12/01/2026	\$46.42	\$9.65	\$17.14	\$0.00	\$73.21

For apprentice rates see "Apprentice- LABORER (Heavy and Highway)"

POWDERMAN & BLASTER LABORERS - ZONE 2	12/01/2023	\$38.86	\$9.65	\$17.14	\$0.00	\$65.65
--	------------	---------	--------	---------	--------	---------

For apprentice rates see "Apprentice- LABORER"

Classification	Effective Date	Base Wage	Health	Pension	Supplemental Unemployment	Total Rate
POWDERMAN & BLASTER (HEAVY & HIGHWAY) <i>LABORERS - ZONE 2 (HEAVY & HIGHWAY)</i>	12/01/2023	\$39.36	\$9.40	\$16.89	\$0.00	\$65.65
	06/01/2024	\$40.69	\$9.40	\$16.89	\$0.00	\$66.98
	12/01/2024	\$42.02	\$9.40	\$16.89	\$0.00	\$68.31
	06/01/2025	\$43.41	\$9.40	\$16.89	\$0.00	\$69.70
	12/01/2025	\$44.79	\$9.40	\$16.89	\$0.00	\$71.08
	06/01/2026	\$46.23	\$9.40	\$16.89	\$0.00	\$72.52
	12/01/2026	\$47.67	\$9.40	\$16.89	\$0.00	\$73.96
For apprentice rates see "Apprentice- LABORER (Heavy and Highway)						
POWER SHOVEL/DERRICK/TRENCHING MACHINE <i>OPERATING ENGINEERS LOCAL 4</i>	12/01/2023	\$55.03	\$15.00	\$16.40	\$0.00	\$86.43
	06/01/2024	\$56.33	\$15.00	\$16.40	\$0.00	\$87.73
	12/01/2024	\$57.78	\$15.00	\$16.40	\$0.00	\$89.18
	06/01/2025	\$59.08	\$15.00	\$16.40	\$0.00	\$90.48
	12/01/2025	\$60.53	\$15.00	\$16.40	\$0.00	\$91.93
	06/01/2026	\$61.83	\$15.00	\$16.40	\$0.00	\$93.23
	12/01/2026	\$63.28	\$15.00	\$16.40	\$0.00	\$94.68
For apprentice rates see "Apprentice- OPERATING ENGINEERS"						
PUMP OPERATOR (CONCRETE) <i>OPERATING ENGINEERS LOCAL 4</i>	12/01/2023	\$54.43	\$15.00	\$16.40	\$0.00	\$85.83
	06/01/2024	\$55.71	\$15.00	\$16.40	\$0.00	\$87.11
	12/01/2024	\$57.15	\$15.00	\$16.40	\$0.00	\$88.55
	06/01/2025	\$58.43	\$15.00	\$16.40	\$0.00	\$89.83
	12/01/2025	\$59.87	\$15.00	\$16.40	\$0.00	\$91.27
	06/01/2026	\$61.15	\$15.00	\$16.40	\$0.00	\$92.55
	12/01/2026	\$62.59	\$15.00	\$16.40	\$0.00	\$93.99
For apprentice rates see "Apprentice- OPERATING ENGINEERS"						
PUMP OPERATOR (DEWATERING, OTHER) <i>OPERATING ENGINEERS LOCAL 4</i>	12/01/2023	\$35.62	\$15.00	\$16.40	\$0.00	\$67.02
	06/01/2024	\$36.47	\$15.00	\$16.40	\$0.00	\$67.87
	12/01/2024	\$37.42	\$15.00	\$16.40	\$0.00	\$68.82
	06/01/2025	\$38.27	\$15.00	\$16.40	\$0.00	\$69.67
	12/01/2025	\$39.22	\$15.00	\$16.40	\$0.00	\$70.62
	06/01/2026	\$40.08	\$15.00	\$16.40	\$0.00	\$71.48
	12/01/2026	\$41.03	\$15.00	\$16.40	\$0.00	\$72.43
For apprentice rates see "Apprentice- OPERATING ENGINEERS"						
READY-MIX CONCRETE DRIVER <i>TEAMSTERS 170 - Dauphinais (Bellingham)</i>	01/01/2024	\$27.00	\$10.76	\$5.45	\$0.00	\$43.21
	12/01/2024	\$27.60	\$11.26	\$6.15	\$0.00	\$45.01
	01/01/2025	\$27.60	\$11.26	\$6.15	\$0.00	\$45.01
RECLAIMERS <i>OPERATING ENGINEERS LOCAL 4</i>	12/01/2023	\$54.43	\$15.00	\$16.40	\$0.00	\$85.83
	06/01/2024	\$55.71	\$15.00	\$16.40	\$0.00	\$87.11
	12/01/2024	\$57.15	\$15.00	\$16.40	\$0.00	\$88.55
	06/01/2025	\$58.43	\$15.00	\$16.40	\$0.00	\$89.83
	12/01/2025	\$59.87	\$15.00	\$16.40	\$0.00	\$91.27
	06/01/2026	\$61.15	\$15.00	\$16.40	\$0.00	\$92.55
	12/01/2026	\$62.59	\$15.00	\$16.40	\$0.00	\$93.99
For apprentice rates see "Apprentice- OPERATING ENGINEERS"						
RIDE-ON MOTORIZED BUGGY OPERATOR <i>LABORERS - ZONE 2</i>	12/01/2023	\$38.11	\$9.65	\$17.14	\$0.00	\$64.90
For apprentice rates see "Apprentice- LABORER"						

Classification	Effective Date	Base Wage	Health	Pension	Supplemental Unemployment	Total Rate
ROLLER/SPREADER/MULCHING MACHINE <i>OPERATING ENGINEERS LOCAL 4</i>	12/01/2023	\$54.43	\$15.00	\$16.40	\$0.00	\$85.83
	06/01/2024	\$55.71	\$15.00	\$16.40	\$0.00	\$87.11
	12/01/2024	\$57.15	\$15.00	\$16.40	\$0.00	\$88.55
	06/01/2025	\$58.43	\$15.00	\$16.40	\$0.00	\$89.83
	12/01/2025	\$59.87	\$15.00	\$16.40	\$0.00	\$91.27
	06/01/2026	\$61.15	\$15.00	\$16.40	\$0.00	\$92.55
	12/01/2026	\$62.59	\$15.00	\$16.40	\$0.00	\$93.99

For apprentice rates see "Apprentice- OPERATING ENGINEERS"

ROOFER (Inc.Roofing Waterproofing &Roofing Dampproofing) <i>ROOFERS LOCAL 33</i>	02/01/2024	\$50.03	\$12.78	\$21.45	\$0.00	\$84.26
	08/01/2024	\$51.53	\$12.78	\$21.45	\$0.00	\$85.76
	02/01/2025	\$52.78	\$12.78	\$21.45	\$0.00	\$87.01
	08/01/2025	\$54.28	\$12.78	\$21.45	\$0.00	\$88.51
	02/01/2026	\$55.53	\$12.78	\$21.45	\$0.00	\$89.76

Apprentice - ROOFER - Local 33

Effective Date - 02/01/2024

Step	percent	Apprentice Base Wage	Health	Pension	Supplemental Unemployment	Total Rate
1	50	\$25.02	\$12.78	\$6.21	\$0.00	\$44.01
2	60	\$30.02	\$12.78	\$21.45	\$0.00	\$64.25
3	65	\$32.52	\$12.78	\$21.45	\$0.00	\$66.75
4	75	\$37.52	\$12.78	\$21.45	\$0.00	\$71.75
5	85	\$42.53	\$12.78	\$21.45	\$0.00	\$76.76

Effective Date - 08/01/2024

Step	percent	Apprentice Base Wage	Health	Pension	Supplemental Unemployment	Total Rate
1	50	\$25.77	\$12.78	\$6.21	\$0.00	\$44.76
2	60	\$30.92	\$12.78	\$21.45	\$0.00	\$65.15
3	65	\$33.49	\$12.78	\$21.45	\$0.00	\$67.72
4	75	\$38.65	\$12.78	\$21.45	\$0.00	\$72.88
5	85	\$43.80	\$12.78	\$21.45	\$0.00	\$78.03

Notes: ** 1:5, 2:6-10, the 1:10; Reroofing: 1:4, then 1:1
 Step 1 is 2000 hrs.; Steps 2-5 are 1000 hrs.
 (Hot Pitch Mechanics' receive \$1.00 hr. above ROOFER)

Apprentice to Journeyworker Ratio:**

ROOFER SLATE / TILE / PRECAST CONCRETE <i>ROOFERS LOCAL 33</i>	02/01/2024	\$50.28	\$12.78	\$21.45	\$0.00	\$84.51
	08/01/2024	\$51.78	\$12.78	\$21.45	\$0.00	\$86.01
	02/01/2025	\$53.03	\$12.78	\$21.45	\$0.00	\$87.26
	08/01/2025	\$54.53	\$12.78	\$21.45	\$0.00	\$88.76
	02/01/2026	\$55.78	\$12.78	\$21.45	\$0.00	\$90.01

For apprentice rates see "Apprentice- ROOFER"

SHEETMETAL WORKER <i>SHEETMETAL WORKERS LOCAL 63</i>	01/01/2024	\$43.80	\$10.64	\$17.54	\$2.05	\$74.03
	07/01/2024	\$45.05	\$10.64	\$17.54	\$2.05	\$75.28
	01/01/2025	\$46.30	\$10.64	\$17.54	\$2.05	\$76.53

Classification

Effective Date Base Wage Health Pension Supplemental Unemployment Total Rate

Apprentice - SHEET METAL WORKER - Local 63

Effective Date - 01/01/2024

Step	percent	Apprentice Base Wage	Health	Pension	Supplemental Unemployment	Total Rate
1	45	\$19.71	\$4.79	\$4.76	\$0.92	\$30.18
2	50	\$21.90	\$5.32	\$5.29	\$1.03	\$33.54
3	55	\$24.09	\$5.85	\$5.82	\$1.13	\$36.89
4	60	\$26.28	\$6.38	\$6.35	\$1.23	\$40.24
5	65	\$28.47	\$6.92	\$6.88	\$1.33	\$43.60
6	70	\$30.66	\$7.45	\$7.41	\$1.44	\$46.96
7	75	\$32.85	\$7.98	\$7.94	\$1.54	\$50.31
8	80	\$35.04	\$8.51	\$15.42	\$1.64	\$60.61
9	85	\$37.23	\$9.04	\$15.95	\$1.74	\$63.96
10	90	\$39.42	\$9.58	\$16.48	\$1.85	\$67.33

Effective Date - 07/01/2024

Step	percent	Apprentice Base Wage	Health	Pension	Supplemental Unemployment	Total Rate
1	45	\$20.27	\$4.79	\$4.76	\$0.92	\$30.74
2	50	\$22.53	\$5.32	\$5.29	\$1.03	\$34.17
3	55	\$24.78	\$5.85	\$5.82	\$1.13	\$37.58
4	60	\$27.03	\$6.38	\$6.35	\$1.23	\$40.99
5	65	\$29.28	\$6.92	\$6.88	\$1.33	\$44.41
6	70	\$31.54	\$7.45	\$7.41	\$1.44	\$47.84
7	75	\$33.79	\$7.98	\$7.94	\$1.54	\$51.25
8	80	\$36.04	\$8.51	\$15.42	\$1.64	\$61.61
9	85	\$38.29	\$9.04	\$15.95	\$1.74	\$65.02
10	90	\$40.55	\$9.58	\$16.48	\$1.85	\$68.46

Notes:

Apprentice to Journeyworker Ratio:1:3

SPECIALIZED EARTH MOVING EQUIP < 35 TONS TEAMSTERS JOINT COUNCIL NO. 10 ZONE B	01/01/2024	\$39.24	\$15.07	\$18.67	\$0.00	\$72.98
	06/01/2024	\$40.24	\$15.07	\$18.67	\$0.00	\$73.98
	12/01/2024	\$40.24	\$15.07	\$20.17	\$0.00	\$75.48
	01/01/2025	\$40.24	\$15.57	\$20.17	\$0.00	\$75.98
	06/01/2025	\$41.24	\$15.57	\$20.17	\$0.00	\$76.98
	12/01/2025	\$41.24	\$15.57	\$21.78	\$0.00	\$78.59
	01/01/2026	\$41.24	\$16.17	\$21.78	\$0.00	\$79.19
	06/01/2026	\$42.24	\$16.17	\$21.78	\$0.00	\$80.19
	12/01/2026	\$42.24	\$16.17	\$23.52	\$0.00	\$81.93
	01/01/2027	\$42.24	\$16.77	\$23.52	\$0.00	\$82.53

Classification	Effective Date	Base Wage	Health	Pension	Supplemental Unemployment	Total Rate
SPECIALIZED EARTH MOVING EQUIP > 35 TONS <i>TEAMSTERS JOINT COUNCIL NO. 10 ZONE B</i>	01/01/2024	\$39.53	\$15.07	\$18.67	\$0.00	\$73.27
	06/01/2024	\$40.53	\$15.07	\$18.67	\$0.00	\$74.27
	12/01/2024	\$40.53	\$15.07	\$20.17	\$0.00	\$75.77
	01/01/2025	\$40.53	\$15.57	\$20.17	\$0.00	\$76.27
	06/01/2025	\$41.53	\$15.57	\$20.17	\$0.00	\$77.27
	12/01/2025	\$41.53	\$15.57	\$21.78	\$0.00	\$78.88
	01/01/2026	\$41.53	\$16.17	\$21.78	\$0.00	\$79.48
	06/01/2026	\$42.53	\$16.17	\$21.78	\$0.00	\$80.48
	12/01/2026	\$42.53	\$16.17	\$23.52	\$0.00	\$82.22
	01/01/2027	\$42.53	\$16.77	\$23.52	\$0.00	\$82.82
SPRINKLER FITTER <i>SPRINKLER FITTERS LOCAL 669</i>	04/01/2023	\$47.43	\$11.45	\$16.61	\$0.00	\$75.49

Apprentice - SPRINKLER FITTER - Local 669

Effective Date - 04/01/2023

Step	percent	Apprentice Base Wage	Health	Pension	Supplemental Unemployment	Total Rate
1	45	\$21.34	\$8.22	\$0.00	\$0.00	\$29.56
2	50	\$23.72	\$8.22	\$0.00	\$0.00	\$31.94
3	55	\$26.09	\$11.45	\$7.20	\$0.00	\$44.74
4	60	\$28.46	\$11.45	\$8.35	\$0.00	\$48.26
5	65	\$30.83	\$11.45	\$8.35	\$0.00	\$50.63
6	70	\$33.20	\$11.45	\$8.60	\$0.00	\$53.25
7	75	\$35.57	\$11.45	\$8.60	\$0.00	\$55.62
8	80	\$37.94	\$11.45	\$8.60	\$0.00	\$57.99
9	85	\$40.32	\$11.45	\$8.60	\$0.00	\$60.37
10	90	\$42.69	\$11.45	\$8.60	\$0.00	\$62.74

Notes:

Apprentice to Journeyworker Ratio:1:1

STEAM BOILER OPERATOR <i>OPERATING ENGINEERS LOCAL 4</i>	12/01/2023	\$54.43	\$15.00	\$16.40	\$0.00	\$85.83
	06/01/2024	\$55.71	\$15.00	\$16.40	\$0.00	\$87.11
	12/01/2024	\$57.15	\$15.00	\$16.40	\$0.00	\$88.55
	06/01/2025	\$58.43	\$15.00	\$16.40	\$0.00	\$89.83
	12/01/2025	\$59.87	\$15.00	\$16.40	\$0.00	\$91.27
	06/01/2026	\$61.15	\$15.00	\$16.40	\$0.00	\$92.55
	12/01/2026	\$62.59	\$15.00	\$16.40	\$0.00	\$93.99

For apprentice rates see "Apprentice- OPERATING ENGINEERS"

TAMPERS, SELF-PROPELLED OR TRACTOR DRAWN <i>OPERATING ENGINEERS LOCAL 4</i>	12/01/2023	\$54.43	\$15.00	\$16.40	\$0.00	\$85.83
	06/01/2024	\$55.71	\$15.00	\$16.40	\$0.00	\$87.11
	12/01/2024	\$57.15	\$15.00	\$16.40	\$0.00	\$88.55
	06/01/2025	\$58.43	\$15.00	\$16.40	\$0.00	\$89.83
	12/01/2025	\$59.87	\$15.00	\$16.40	\$0.00	\$91.27
	06/01/2026	\$61.15	\$15.00	\$16.40	\$0.00	\$92.55
	12/01/2026	\$62.59	\$15.00	\$16.40	\$0.00	\$93.99

Classification	Effective Date	Base Wage	Health	Pension	Supplemental Unemployment	Total Rate
For apprentice rates see "Apprentice- OPERATING ENGINEERS"						
TERRAZZO FINISHERS BRICKLAYERS LOCAL 3 - MARBLE & TILE	02/01/2024	\$61.34	\$11.49	\$23.59	\$0.00	\$96.42
	08/01/2024	\$63.44	\$11.49	\$23.59	\$0.00	\$98.52
	02/01/2025	\$64.74	\$11.49	\$23.59	\$0.00	\$99.82
	08/01/2025	\$66.89	\$11.49	\$23.59	\$0.00	\$101.97
	02/01/2026	\$68.24	\$11.49	\$23.59	\$0.00	\$103.32
	08/01/2026	\$70.44	\$11.49	\$23.59	\$0.00	\$105.52
	02/01/2027	\$71.84	\$11.49	\$23.59	\$0.00	\$106.92

Apprentice - TERRAZZO FINISHER - Local 3 Marble & Tile

Effective Date - 02/01/2024

Step	percent	Apprentice Base Wage	Health	Pension	Supplemental Unemployment	Total Rate
1	50	\$30.67	\$11.49	\$23.59	\$0.00	\$65.75
2	60	\$36.80	\$11.49	\$23.59	\$0.00	\$71.88
3	70	\$42.94	\$11.49	\$23.59	\$0.00	\$78.02
4	80	\$49.07	\$11.49	\$23.59	\$0.00	\$84.15
5	90	\$55.21	\$11.49	\$23.59	\$0.00	\$90.29

Effective Date - 08/01/2024

Step	percent	Apprentice Base Wage	Health	Pension	Supplemental Unemployment	Total Rate
1	50	\$31.72	\$11.49	\$23.59	\$0.00	\$66.80
2	60	\$38.06	\$11.49	\$23.59	\$0.00	\$73.14
3	70	\$44.41	\$11.49	\$23.59	\$0.00	\$79.49
4	80	\$50.75	\$11.49	\$23.59	\$0.00	\$85.83
5	90	\$57.10	\$11.49	\$23.59	\$0.00	\$92.18

Notes:

Apprentice to Journeyworker Ratio:1:3

TEST BORING DRILLER LABORERS - FOUNDATION AND MARINE	12/01/2023	\$48.33	\$9.65	\$18.22	\$0.00	\$76.20
	06/01/2024	\$49.81	\$9.65	\$18.22	\$0.00	\$77.68
	12/01/2024	\$51.28	\$9.65	\$18.22	\$0.00	\$79.15
	06/01/2025	\$52.78	\$9.65	\$18.22	\$0.00	\$80.65
	12/01/2025	\$54.28	\$9.65	\$18.22	\$0.00	\$82.15
	06/01/2026	\$55.83	\$9.65	\$18.22	\$0.00	\$83.70
	12/01/2026	\$57.33	\$9.65	\$18.22	\$0.00	\$85.20

For apprentice rates see "Apprentice- LABORER"

TEST BORING DRILLER HELPER LABORERS - FOUNDATION AND MARINE	12/01/2023	\$44.45	\$9.65	\$18.22	\$0.00	\$72.32
	06/01/2024	\$45.93	\$9.65	\$18.22	\$0.00	\$73.80
	12/01/2024	\$47.40	\$9.65	\$18.22	\$0.00	\$75.27
	06/01/2025	\$48.90	\$9.65	\$18.22	\$0.00	\$76.77
	12/01/2025	\$50.40	\$9.65	\$18.22	\$0.00	\$78.27
	06/01/2026	\$51.95	\$9.65	\$18.22	\$0.00	\$79.82
	12/01/2026	\$53.45	\$9.65	\$18.22	\$0.00	\$81.32

For apprentice rates see "Apprentice- LABORER"

Classification	Effective Date	Base Wage	Health	Pension	Supplemental Unemployment	Total Rate
TEST BORING LABORER <i>LABORERS - FOUNDATION AND MARINE</i>	12/01/2023	\$44.33	\$9.65	\$18.22	\$0.00	\$72.20
	06/01/2024	\$45.81	\$9.65	\$18.22	\$0.00	\$73.68
	12/01/2024	\$47.28	\$9.65	\$18.22	\$0.00	\$75.15
	06/01/2025	\$48.78	\$9.65	\$18.22	\$0.00	\$76.65
	12/01/2025	\$50.28	\$9.65	\$18.22	\$0.00	\$78.15
	06/01/2026	\$51.83	\$9.65	\$18.22	\$0.00	\$79.70
	12/01/2026	\$53.33	\$9.65	\$18.22	\$0.00	\$81.20
For apprentice rates see "Apprentice- LABORER"						
TRACTORS/PORTABLE STEAM GENERATORS <i>OPERATING ENGINEERS LOCAL 4</i>	12/01/2023	\$54.43	\$15.00	\$16.40	\$0.00	\$85.83
	06/01/2024	\$55.71	\$15.00	\$16.40	\$0.00	\$87.11
	12/01/2024	\$57.15	\$15.00	\$16.40	\$0.00	\$88.55
	06/01/2025	\$58.43	\$15.00	\$16.40	\$0.00	\$89.83
	12/01/2025	\$59.87	\$15.00	\$16.40	\$0.00	\$91.27
	06/01/2026	\$61.15	\$15.00	\$16.40	\$0.00	\$92.55
	12/01/2026	\$62.59	\$15.00	\$16.40	\$0.00	\$93.99
For apprentice rates see "Apprentice- OPERATING ENGINEERS"						
TRAILERS FOR EARTH MOVING EQUIPMENT <i>TEAMSTERS JOINT COUNCIL NO. 10 ZONE B</i>	01/01/2024	\$39.82	\$15.07	\$18.67	\$0.00	\$73.56
	06/01/2024	\$40.82	\$15.07	\$18.67	\$0.00	\$74.56
	12/01/2024	\$40.82	\$15.07	\$20.17	\$0.00	\$76.06
	01/01/2025	\$40.82	\$15.57	\$20.17	\$0.00	\$76.56
	06/01/2025	\$41.82	\$15.57	\$20.17	\$0.00	\$77.56
	12/01/2025	\$41.82	\$15.57	\$21.78	\$0.00	\$79.17
	01/01/2026	\$41.82	\$16.17	\$21.78	\$0.00	\$79.77
	06/01/2026	\$42.82	\$16.17	\$21.78	\$0.00	\$80.77
	12/01/2026	\$42.82	\$16.17	\$23.52	\$0.00	\$82.51
01/01/2027	\$42.82	\$16.77	\$23.52	\$0.00	\$83.11	
TUNNEL WORK - COMPRESSED AIR <i>LABORERS (COMPRESSED AIR)</i>	12/01/2023	\$56.56	\$9.65	\$18.67	\$0.00	\$84.88
	06/01/2024	\$58.04	\$9.65	\$18.67	\$0.00	\$86.36
	12/01/2024	\$59.51	\$9.65	\$18.67	\$0.00	\$87.83
	06/01/2025	\$61.01	\$9.65	\$18.67	\$0.00	\$89.33
	12/01/2025	\$62.51	\$9.65	\$18.67	\$0.00	\$90.83
	06/01/2026	\$64.06	\$9.65	\$18.67	\$0.00	\$92.38
	12/01/2026	\$65.56	\$9.65	\$18.67	\$0.00	\$93.88
For apprentice rates see "Apprentice- LABORER"						
TUNNEL WORK - COMPRESSED AIR (HAZ. WASTE) <i>LABORERS (COMPRESSED AIR)</i>	12/01/2023	\$58.56	\$9.65	\$18.67	\$0.00	\$86.88
	06/01/2024	\$60.04	\$9.65	\$18.67	\$0.00	\$88.36
	12/01/2024	\$61.51	\$9.65	\$18.67	\$0.00	\$89.83
	06/01/2025	\$63.01	\$9.65	\$18.67	\$0.00	\$91.33
	12/01/2025	\$64.51	\$9.65	\$18.67	\$0.00	\$92.83
	06/01/2026	\$66.06	\$9.65	\$18.67	\$0.00	\$94.38
	12/01/2026	\$67.56	\$9.65	\$18.67	\$0.00	\$95.88
For apprentice rates see "Apprentice- LABORER"						

Classification	Effective Date	Base Wage	Health	Pension	Supplemental Unemployment	Total Rate
TUNNEL WORK - FREE AIR <i>LABORERS (FREE AIR TUNNEL)</i>	12/01/2023	\$48.63	\$9.65	\$18.67	\$0.00	\$76.95
	06/01/2024	\$50.11	\$9.65	\$18.67	\$0.00	\$78.43
	12/01/2024	\$51.58	\$9.65	\$18.67	\$0.00	\$79.90
	06/01/2025	\$53.08	\$9.65	\$18.67	\$0.00	\$81.40
	12/01/2025	\$54.58	\$9.65	\$18.67	\$0.00	\$82.90
	06/01/2026	\$56.13	\$9.65	\$18.67	\$0.00	\$84.45
	12/01/2026	\$57.63	\$9.65	\$18.67	\$0.00	\$85.95
For apprentice rates see "Apprentice- LABORER"						
TUNNEL WORK - FREE AIR (HAZ. WASTE) <i>LABORERS (FREE AIR TUNNEL)</i>	12/01/2023	\$50.63	\$9.65	\$18.67	\$0.00	\$78.95
	06/01/2024	\$52.11	\$9.65	\$18.67	\$0.00	\$80.43
	12/01/2024	\$53.58	\$9.65	\$18.67	\$0.00	\$81.90
	06/01/2025	\$55.08	\$9.65	\$18.67	\$0.00	\$83.40
	12/01/2025	\$56.58	\$9.65	\$18.67	\$0.00	\$84.90
	06/01/2026	\$58.13	\$9.65	\$18.67	\$0.00	\$86.45
	12/01/2026	\$59.63	\$9.65	\$18.67	\$0.00	\$87.95
For apprentice rates see "Apprentice- LABORER"						
VAC-HAUL <i>TEAMSTERS JOINT COUNCIL NO. 10 ZONE B</i>	01/01/2024	\$39.24	\$15.07	\$18.67	\$0.00	\$72.98
	06/01/2024	\$40.24	\$15.07	\$18.67	\$0.00	\$73.98
	12/01/2024	\$40.24	\$15.07	\$20.17	\$0.00	\$75.48
	01/01/2025	\$40.24	\$15.57	\$20.17	\$0.00	\$75.98
	06/01/2025	\$41.24	\$15.57	\$20.17	\$0.00	\$76.98
	12/01/2025	\$41.24	\$15.57	\$21.78	\$0.00	\$78.59
	01/01/2026	\$41.24	\$16.17	\$21.78	\$0.00	\$79.19
	06/01/2026	\$42.24	\$16.17	\$21.78	\$0.00	\$80.19
	12/01/2026	\$42.24	\$16.17	\$23.52	\$0.00	\$81.93
	01/01/2027	\$42.24	\$16.77	\$23.52	\$0.00	\$82.53
VOICE-DATA-VIDEO TECHNICIAN <i>ELECTRICIANS LOCAL 96</i>	09/03/2023	\$34.49	\$13.00	\$17.22	\$0.00	\$64.71
	09/01/2024	\$35.29	\$13.99	\$17.57	\$0.00	\$66.85
	09/07/2025	\$36.12	\$14.98	\$17.91	\$0.00	\$69.01
	09/06/2026	\$37.04	\$15.96	\$18.27	\$0.00	\$71.27

Classification

Effective Date Base Wage Health Pension Supplemental Unemployment Total Rate

Apprentice - VOICE-DATA-VIDEO TECHNICIAN - Local 96

Effective Date - 09/03/2023

Step	percent	Apprentice Base Wage	Health	Pension	Supplemental Unemployment	Total Rate
1	50	\$17.25	\$13.00	\$4.31	\$0.00	\$34.56
2	55	\$18.97	\$13.00	\$4.36	\$0.00	\$36.33
3	60	\$20.69	\$13.00	\$16.81	\$0.00	\$50.50
4	65	\$22.42	\$13.00	\$16.86	\$0.00	\$52.28
5	70	\$24.14	\$13.00	\$16.91	\$0.00	\$54.05
6	75	\$25.87	\$13.00	\$16.97	\$0.00	\$55.84
7	80	\$27.59	\$13.00	\$17.02	\$0.00	\$57.61
8	85	\$29.32	\$13.00	\$17.07	\$0.00	\$59.39

Effective Date - 09/01/2024

Step	percent	Apprentice Base Wage	Health	Pension	Supplemental Unemployment	Total Rate
1	50	\$17.65	\$13.99	\$4.41	\$0.00	\$36.05
2	55	\$19.41	\$13.99	\$4.46	\$0.00	\$37.86
3	60	\$21.17	\$13.99	\$17.15	\$0.00	\$52.31
4	65	\$22.94	\$13.99	\$17.20	\$0.00	\$54.13
5	70	\$24.70	\$13.99	\$17.25	\$0.00	\$55.94
6	75	\$26.47	\$13.99	\$17.30	\$0.00	\$57.76
7	80	\$28.23	\$13.99	\$17.36	\$0.00	\$59.58
8	85	\$30.00	\$13.99	\$17.41	\$0.00	\$61.40

Notes:

Apprentice to Journeyworker Ratio:1:1

WAGON DRILL OPERATOR LABORERS - ZONE 2	12/01/2023	\$38.11	\$9.65	\$17.14	\$0.00	\$64.90
For apprentice rates see "Apprentice- LABORER"						
WAGON DRILL OPERATOR (HEAVY & HIGHWAY) LABORERS - ZONE 2 (HEAVY & HIGHWAY)	12/01/2023	\$38.11	\$9.65	\$17.14	\$0.00	\$64.90
	06/01/2024	\$39.44	\$9.65	\$17.14	\$0.00	\$66.23
	12/01/2024	\$40.77	\$9.65	\$17.14	\$0.00	\$67.56
	06/01/2025	\$42.16	\$9.65	\$17.14	\$0.00	\$68.95
	12/01/2025	\$43.54	\$9.65	\$17.14	\$0.00	\$70.33
	06/01/2026	\$44.98	\$9.65	\$17.14	\$0.00	\$71.77
	12/01/2026	\$46.42	\$9.65	\$17.14	\$0.00	\$73.21
For apprentice rates see "Apprentice- LABORER (Heavy and Highway)"						
WASTE WATER PUMP OPERATOR OPERATING ENGINEERS LOCAL 4	12/01/2023	\$55.03	\$15.00	\$16.40	\$0.00	\$86.43
	06/01/2024	\$56.33	\$15.00	\$16.40	\$0.00	\$87.73
	12/01/2024	\$57.78	\$15.00	\$16.40	\$0.00	\$89.18
	06/01/2025	\$59.08	\$15.00	\$16.40	\$0.00	\$90.48
	12/01/2025	\$60.53	\$15.00	\$16.40	\$0.00	\$91.93
	06/01/2026	\$61.83	\$15.00	\$16.40	\$0.00	\$93.23
	12/01/2026	\$63.28	\$15.00	\$16.40	\$0.00	\$94.68

Classification	Effective Date	Base Wage	Health	Pension	Supplemental Unemployment	Total Rate
For apprentice rates see "Apprentice- OPERATING ENGINEERS"						
WATER METER INSTALLER PLUMBERS LOCAL 4	03/01/2024	\$53.95	\$9.90	\$17.42	\$0.00	\$81.27
	09/01/2024	\$55.35	\$9.90	\$17.42	\$0.00	\$82.67
	03/01/2025	\$56.75	\$9.90	\$17.42	\$0.00	\$84.07
	09/01/2025	\$58.15	\$9.90	\$17.42	\$0.00	\$85.47
	03/01/2026	\$59.55	\$9.90	\$17.42	\$0.00	\$86.87
For apprentice rates see "Apprentice- PLUMBER/PIPEFITTER" or "PLUMBER/GASFITTER"						

Additional Apprentice Information:

Minimum wage rates for apprentices employed on public works projects are listed above as a percentage of the pre-determined hourly wage rate established by the Commissioner under the provisions of the M.G.L. c. 149, ss. 26-27D. Apprentice ratios are established by the Division of Apprenticeship Training pursuant to M.G.L. c. 23, ss. 11E-11L.

All apprentices must be registered with the Division of Apprenticeship Training in accordance with M.G.L. c. 23, ss. 11E-11L.

All steps are six months (1000 hours.)

Ratios are expressed in allowable number of apprentices to journeymen or fraction thereof, unless otherwise specified.

** Multiple ratios are listed in the comment field.

*** APP to JM; 1:1, 2:2, 2:3, 3:4, 4:4, 4:5, 4:6, 5:7, 6:7, 6:8, 6:9, 7:10, 8:10, 8:11, 8:12, 9:13, 10:13, 10:14, etc.

**** APP to JM; 1:1, 1:2, 2:3, 2:4, 3:5, 4:6, 4:7, 5:8, 6:9, 6:10, 7:11, 8:12, 8:13, 9:14, 10:15, 10:16, etc.

Attachment B – Project Design

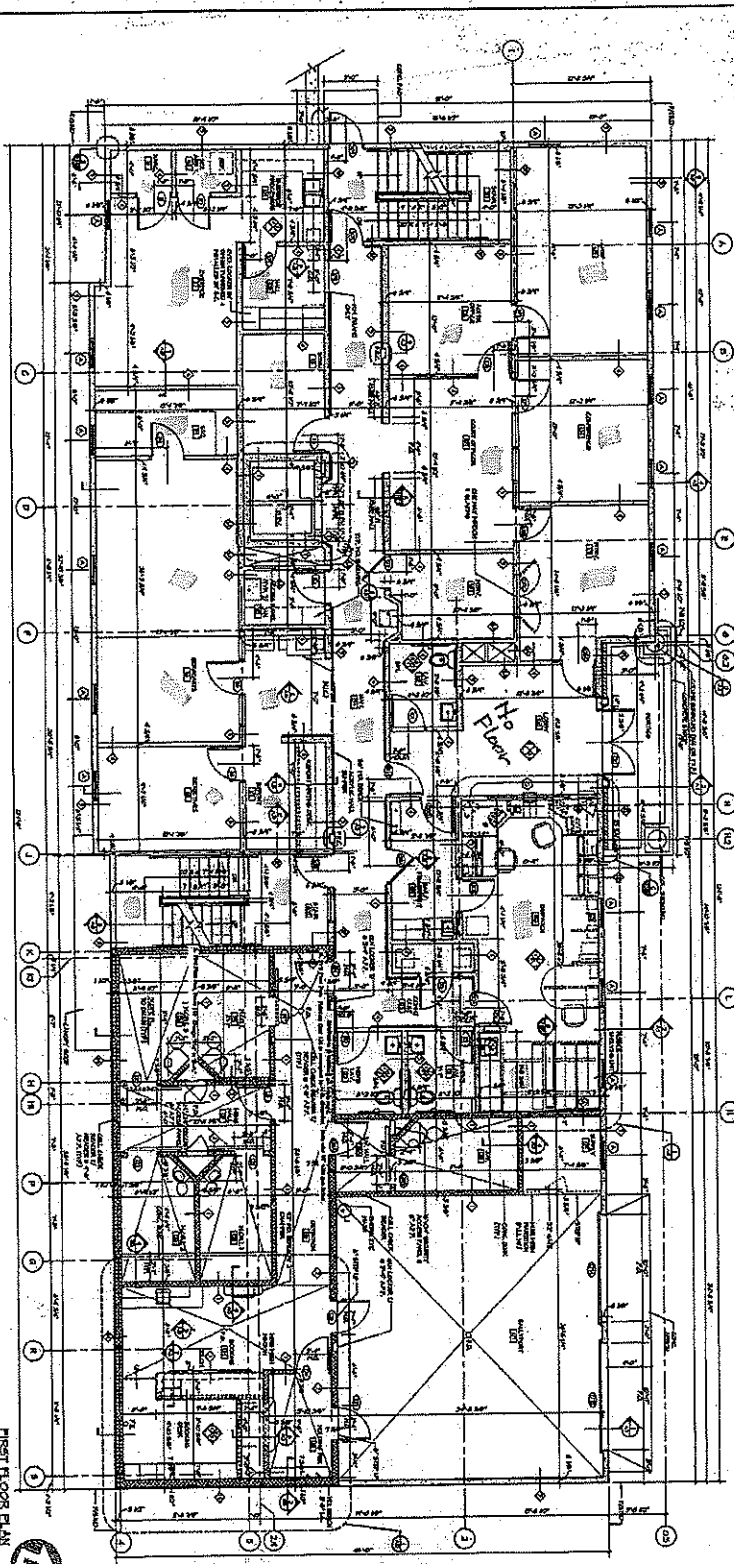

11
FIRST FLOOR PLAN
LISEE 11/10/77

A2

FIRST FLOOR PLAN

PROJECT TITLE
NEW LEICHTER POLICE HEADQUARTERS
1000 10TH AVENUE
NEW YORK, N.Y. 10018

DATE: 04/19/77
DRAWN: J. L. LEE
CHECKED: J. L. LEE
SCALE: AS SHOWN
PROJECT NO.: 100-1000
SHEET NO.: 11

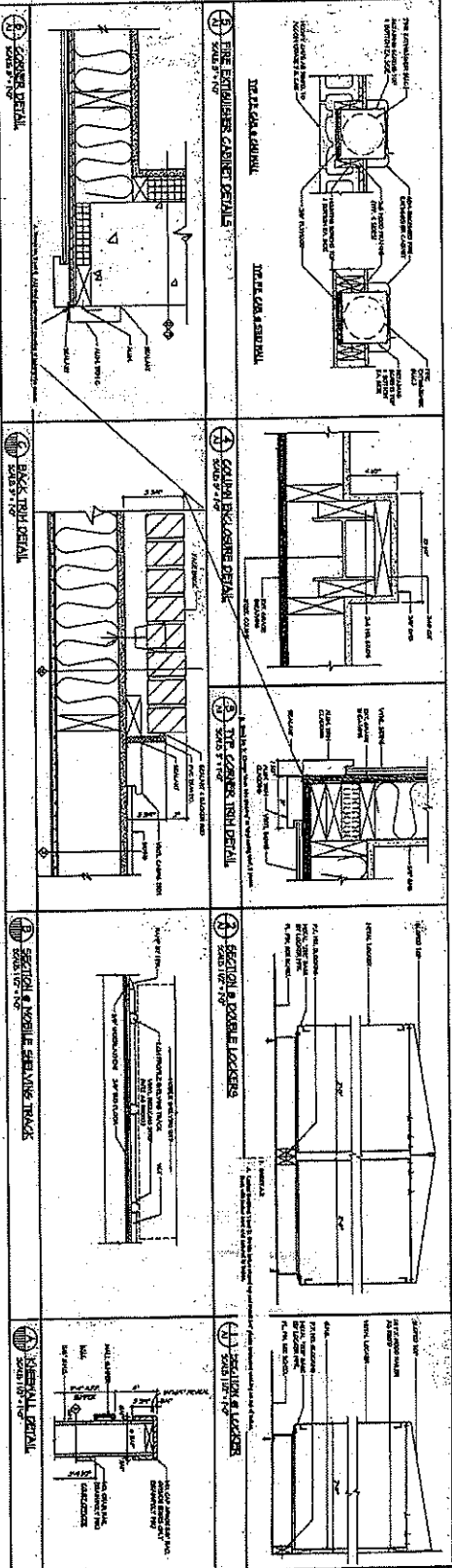

REINHART & ASSOCIATES
ARCHITECTS
1000 10TH AVENUE
NEW YORK, N.Y. 10018
TELEPHONE: 212-246-1100

Shair from...
Comp...
Rubinowitz...
Elev...