

SPECIAL PERMIT/SITE PLAN
at
STAFFORD STREET
MAP 5, LOT D1.2
LEICESTER, MA

- NOTE:
- 1.) PROPERTY LINES/SITE FEATURES WHERE LOCATED BY AN ON THE GROUND SURVEY BY SUMMIT ENGINEERING.
- 2.) THE PURPOSE OF THIS PLAN IS FOR THE PREPORATION OF THE EXISTING PARCEL LOCATED ON STAFFORD STREET FOR FUTURE A DEVELOPMENTAL.
- 3.) MATERIALS AND CONSTRUCTION PRACTICES SHALL BE IN CONFORMANCE WITH THE LATEST EDITION OF THE TOWN OF LEICESTER'S DEPARTMENT OF PUBLIC WORKS & PARKS STANDARD SPECIFICATIONS & DETAILS, UNLESS OTHERWISE SPECIFIED BY LOCAL AUTHORITY OR THE ENGINEER.
- 4.) THE CONTRACTOR SHALL UTILIZE ALL MEASURES AND MATERIALS NECESSARY TO ENSURE THE SAFETY OF ALL PERSONS AND PROPERTIES AT THE SITE DURING CONSTRUCTION. ALL EXCAVATIONS SHALL CONFORM TO CURRENT OSHA STANDARDS.
- 5.) UNLESS OTHERWISE NOTED, ALL DISTURBED AREAS SHALL BE DRESSED WITH A MINIMUM OF FOUR INCHES (4") OF LOAM AND SHALL BE SEEDED WITH AN APPROVED GRASS MIX.
- 6.) THE CONTRACTOR SHALL PROVIDE APPROPRIATE EROSION AND SEDIMENTATION CONTROL MEASURES AT ALL TIMES. DEWATERING OPERATIONS SHALL BE PROVIDED, IF REQUIRED; ALL DISCHARGE SHALL PASS THROUGH SEDIMENTATION CONTROL DEVICES TO PREVENT IMPACTS UPON WATER BODIES, BORDERING VEGETATED WETLANDS, DRAINAGE SYSTEMS AND ABUTTING PROPERTIES.
- 7.) DISTURBED AREAS SHALL BE STABILIZED BY LOAMING AND SEEDING SOON AFTER THE FINISHED GRADE HAS BEEN MET. IF FINAL GRADING DOES NOT OCCUR DURING THE GROWING SEASON, THESE AREAS SHALL BE MULCHED WITH HAY SECURED BY WEIGHTED SNOW FENCE, CHICKEN WIRE MESH OR JUTE NETTING WITH STAPLES. SEED FOR PERMANENT GRASS COVER SHOULD BE ACCORDING TO SOIL CONSERVATION SERVICE GUIDELINES FOR SOIL AND MOISTURE CONDITIONS FOUND ON THE SITE.
- 8.) SEDIMENTATION CONTROL FENCE AND/OR HAY BALES SHALL BE MAINTAINED UNTIL ALL SLOPES HAVE BEEN STABILIZED AND THERE IS NO DANGER OF EROSION DIRECTLY ONTO ABUTTING PROPERTIES.
- 9.) PRIOR TO INITIATING CONSTRUCTION, SEDIMENTATION CONTROL DEVICES SHALL BE INSTALLED. THE CONTRACTOR SHALL MAINTAIN THE DEVICES UNTIL ALL WORK IS COMPLETE AND ALL AREAS HAVE BEEN STABILIZED.
- 10.) IF THE PROPOSED ROADWAY AREAS ARE NOT PAVED IMMEDIATELY AFTER THE INSTALLATION OF THE DRAINAGE STRUCTURES, HAY BALES SHALL BE PLACED TO PROTECT THE INTEGRITY OF THE STRUCTURES.
- 11.) THE LOCATION OF UNDERGROUND UTILITIES AND STRUCTURES ARE BASED ON FIELD AND RECORD INFORMATION. THE ENGINEER DOES NOT GUARANTEE THEIR ACCURACY OR THAT ALL UTILITIES AND SUBSURFACE STRUCTURES ARE SHOWN. THE CONTRACTOR SHALL VERIFY SIZE, LOCATION AND INVERT ELEVATIONS OF STRUCTURES AND UTILITIES, AS REQUIRED PRIOR TO THE START OF CONSTRUCTION. ANY DISCREPANCIES WITH RECORD DATA SHALL BE REPORTED TO THE ENGINEER IMMEDIATELY. PRIOR TO, AND DURING CONSTRUCTION, THE CONTRACTOR SHALL NOTIFY AND COORDINATE WITH THE LOCAL UTILITY COMPANIES, WITH THE TOWN OF STURBRIDGE'S HIGHWAY DEPARTMENT, OTHER TOWN UTILITY DEPARTMENTS, APPLICABLE PRIVATELY OWNED UTILITY COMPANIES AND DIG-SAFE (1-888-344-7233) TO VERIFY UTILITY LOCATION AND TO PROTECT UTILITIES DURING AND AFTER CONSTRUCTION.
- 12.) THE CONTRACTOR SHALL PROVIDE FOR ALL TRAFFIC CONTROL IN ACCORDANCE WITH THE TOWN OF LEICESTER REQUIREMENTS.
- 13.) NO TRENCHES SHALL BE ALLOWED TO REMAIN OPEN OVERNIGHT.

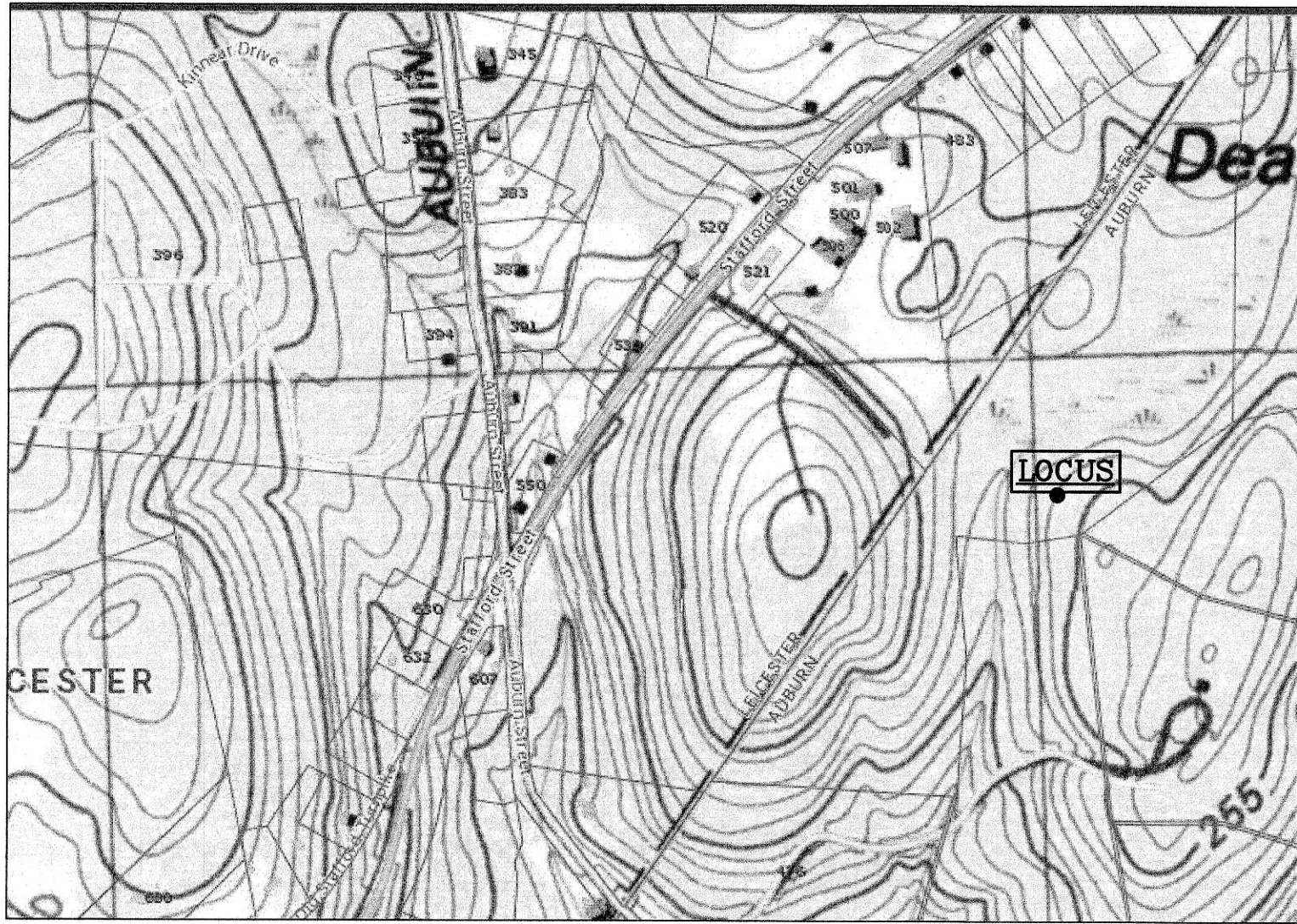

LOCUS "USGS" MAP

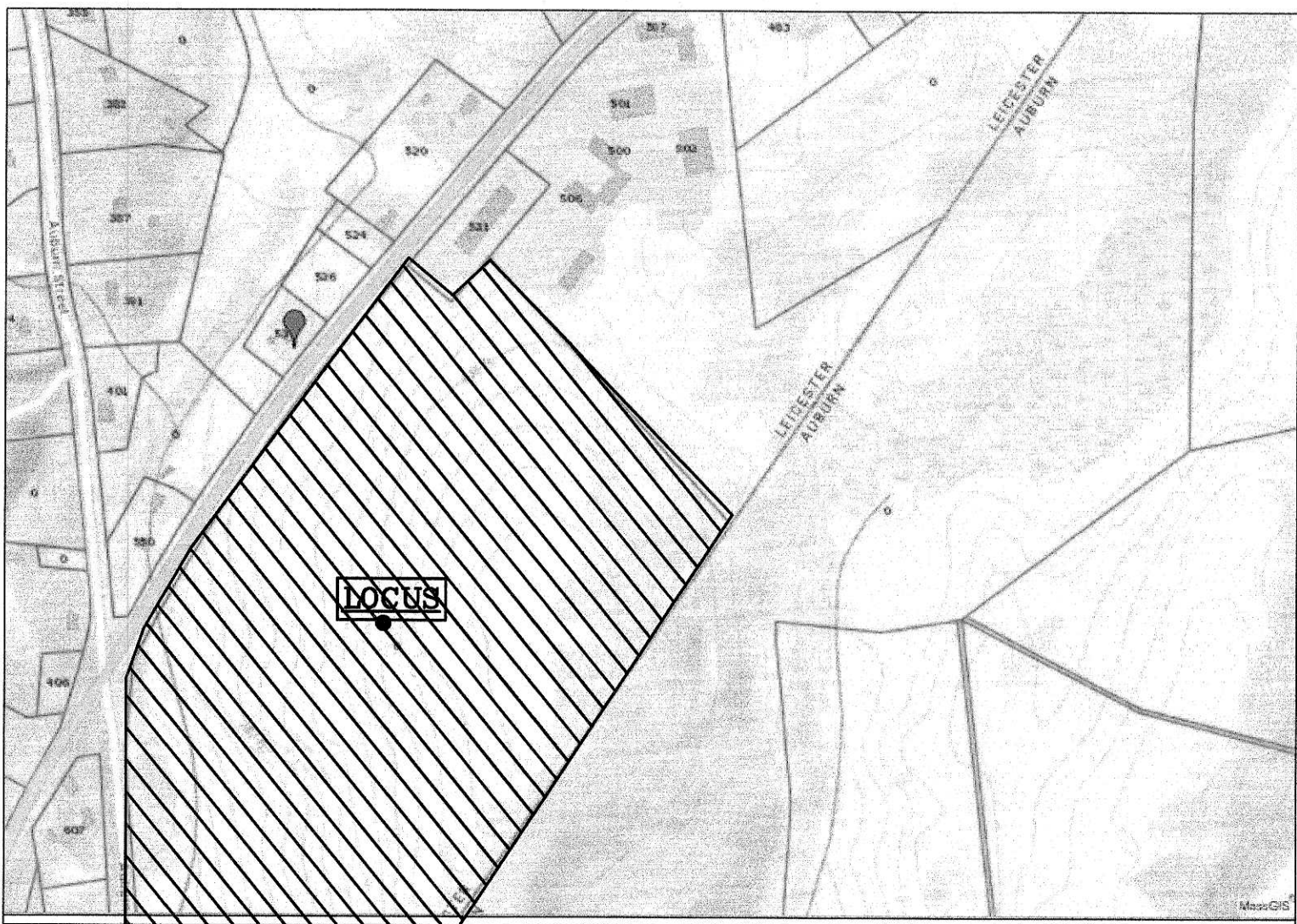

LOCUS "ASSESSORS" MAP

LIST OF DRAWINGS:

- | | |
|-----------|---------------------|
| SHEET - 1 | COVER SHEET |
| SHEET - 2 | EXISTING CONDITIONS |
| SHEET - 3 | GRADING PLAN |
| SHEET - 4 | DETAILSHEET |

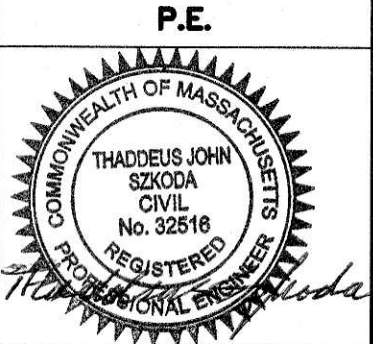
P.E.	P.L.S.	
		
APPROVAL UNDER SITE PLAN REVIEW. LEICESTER PLANNING BOARD BEING A MAJORITY APPROVAL DATE: _____ ENDORSEMENT DATE: _____		
REVISIONS		
REV.	DATE	DESCRIPTION
PROJECT NO.	21-301	
DESIGNED BY	PML	
CHECKED BY	AB	
DATE	3/7/22	
CAD FILE	21-301 SPECIAL PERMIT	
PREPARED BY: TAUPER Engineering & Survey, Inc. 710 MAIN STREET OXFORD, MA 01537 P:(508) 887-8713 F:(508) 887-8714		
SHEET TITLE		
COVER SHEET		
SPECIAL PERMIT PLAN at STAFFORD STREET LEICESTER, MA PREPARED FOR STAFFORDSHIRE		
SHEET NO.		
C-1.0		

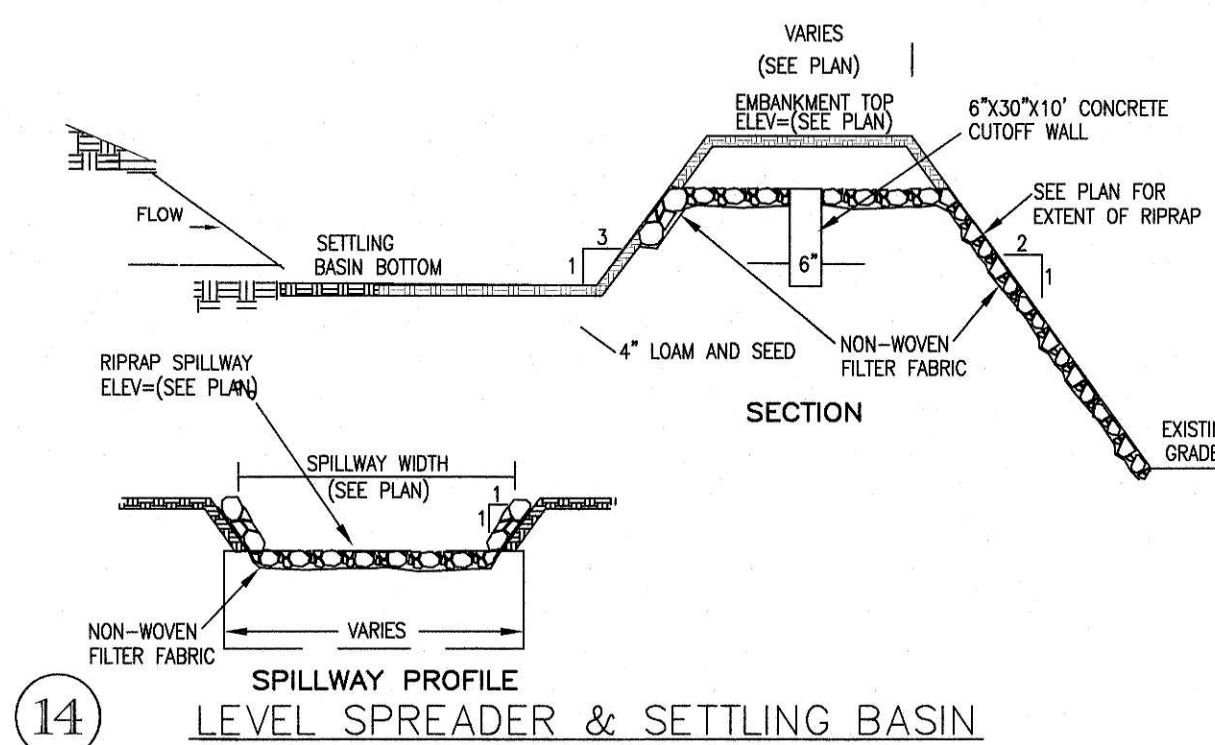
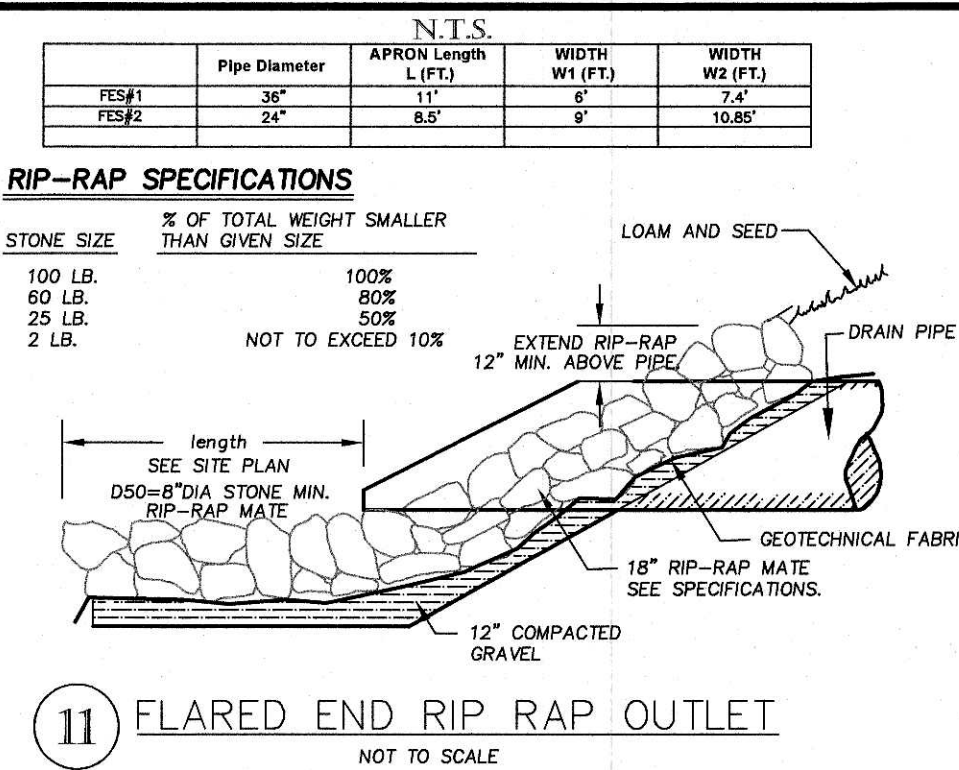
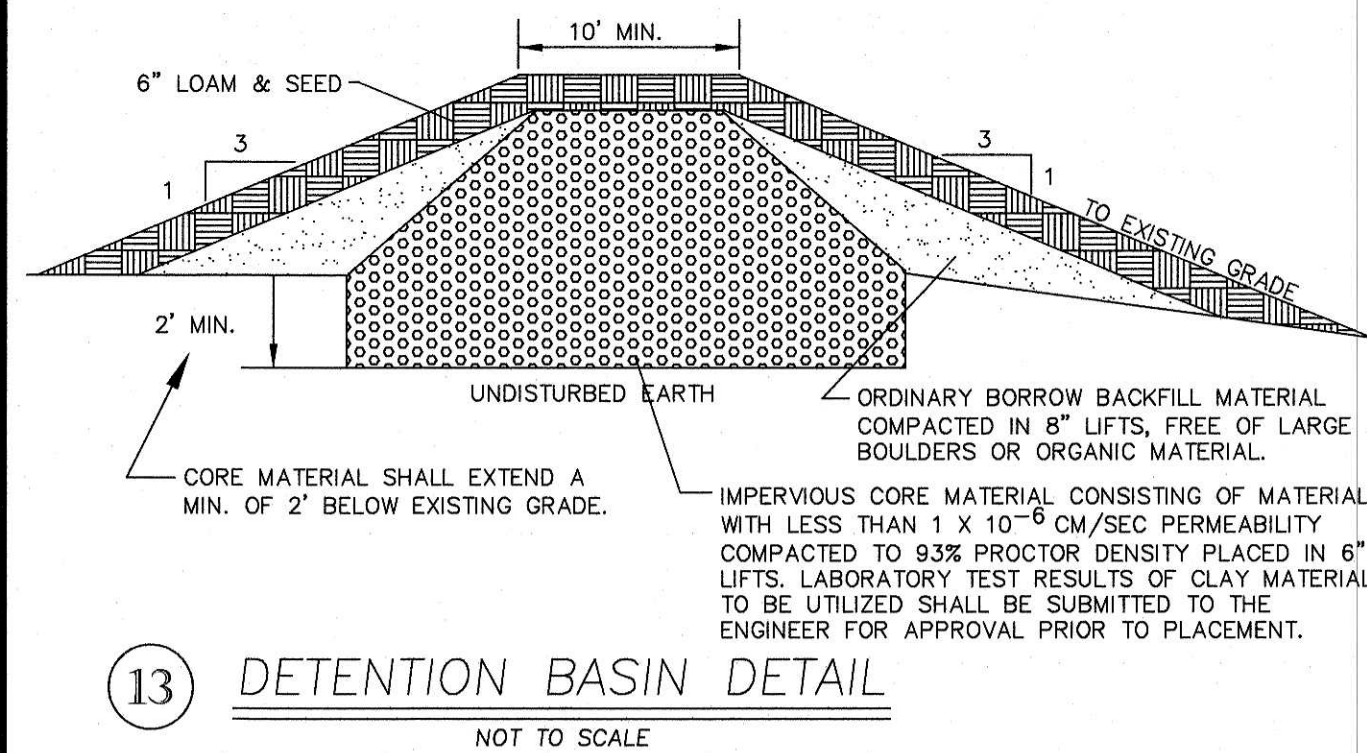
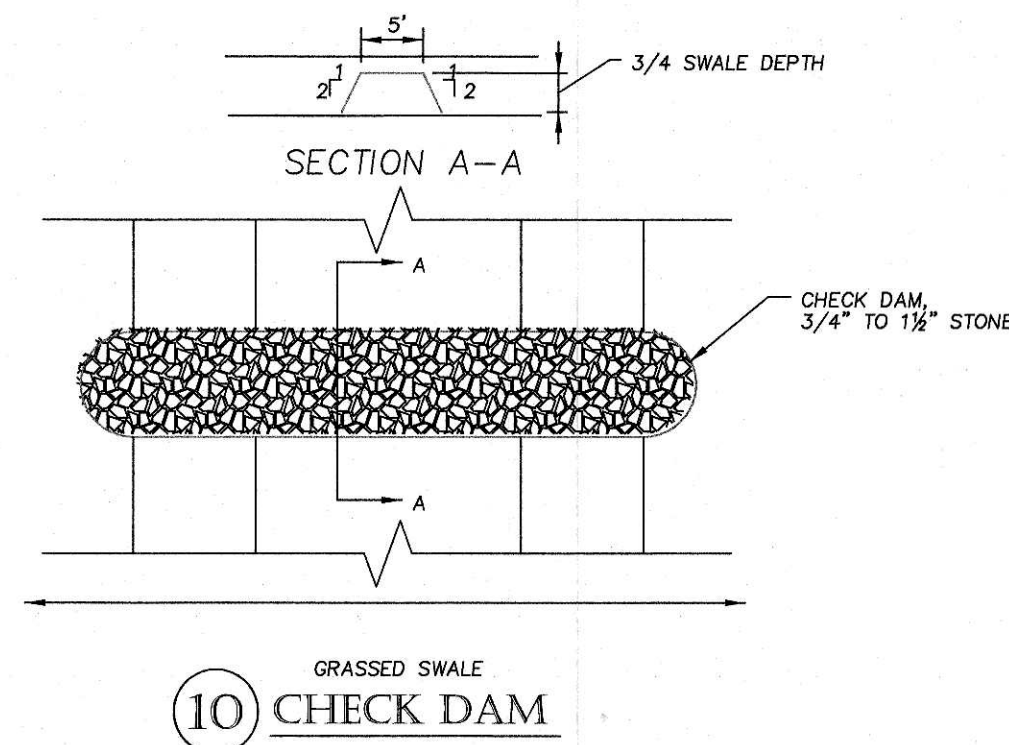
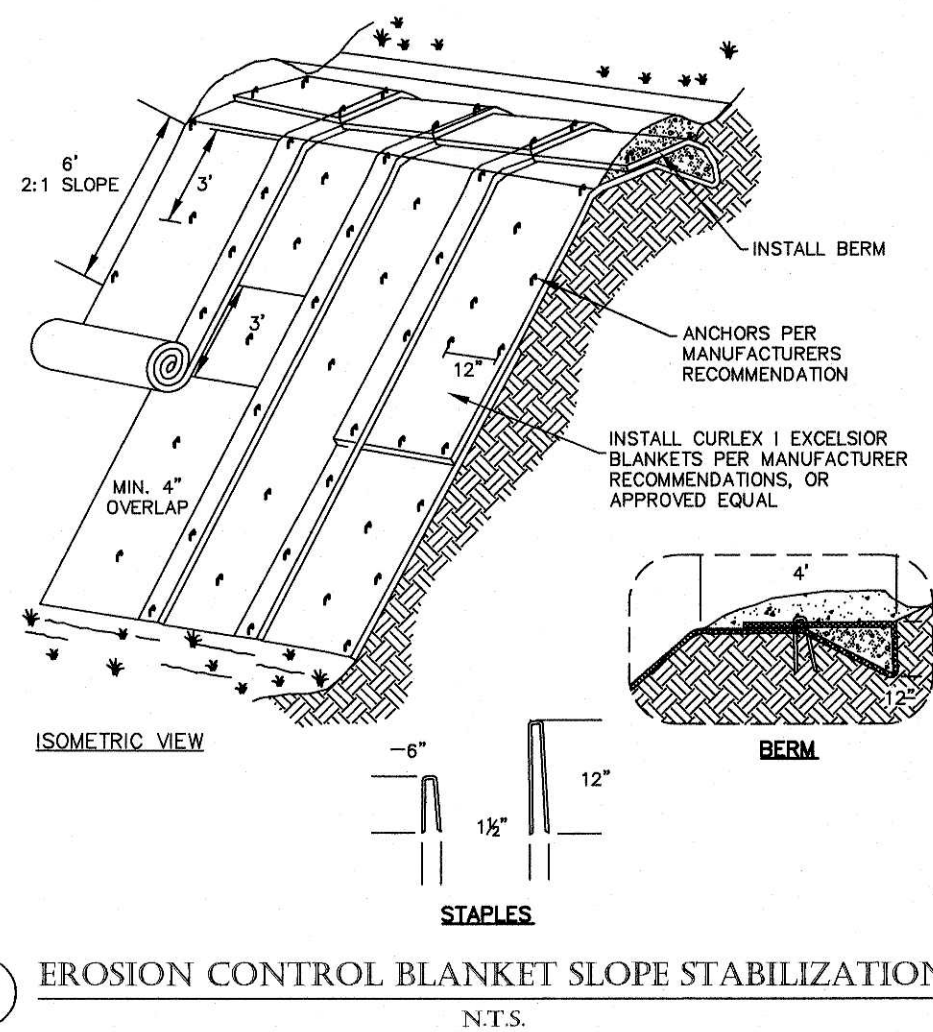
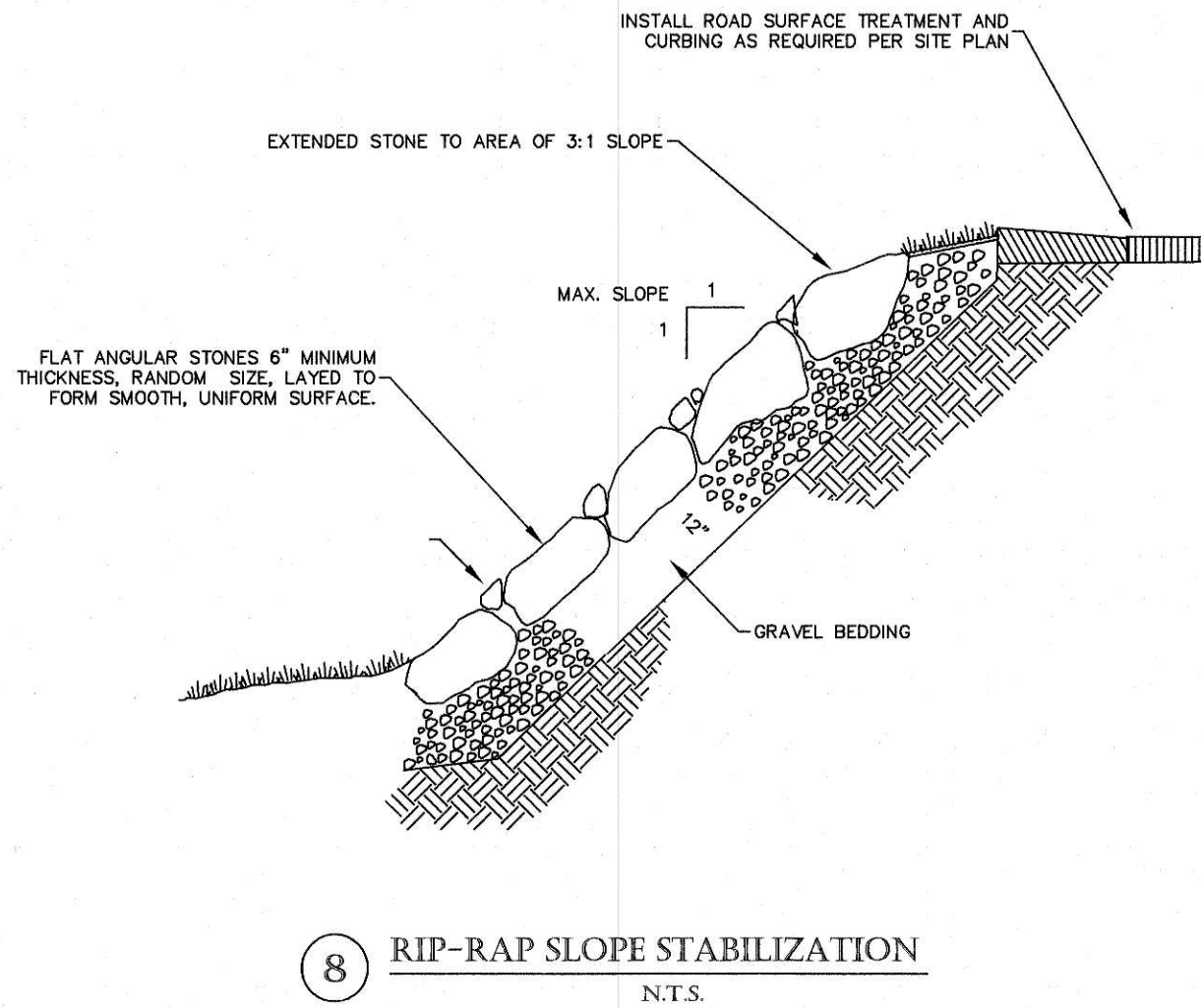
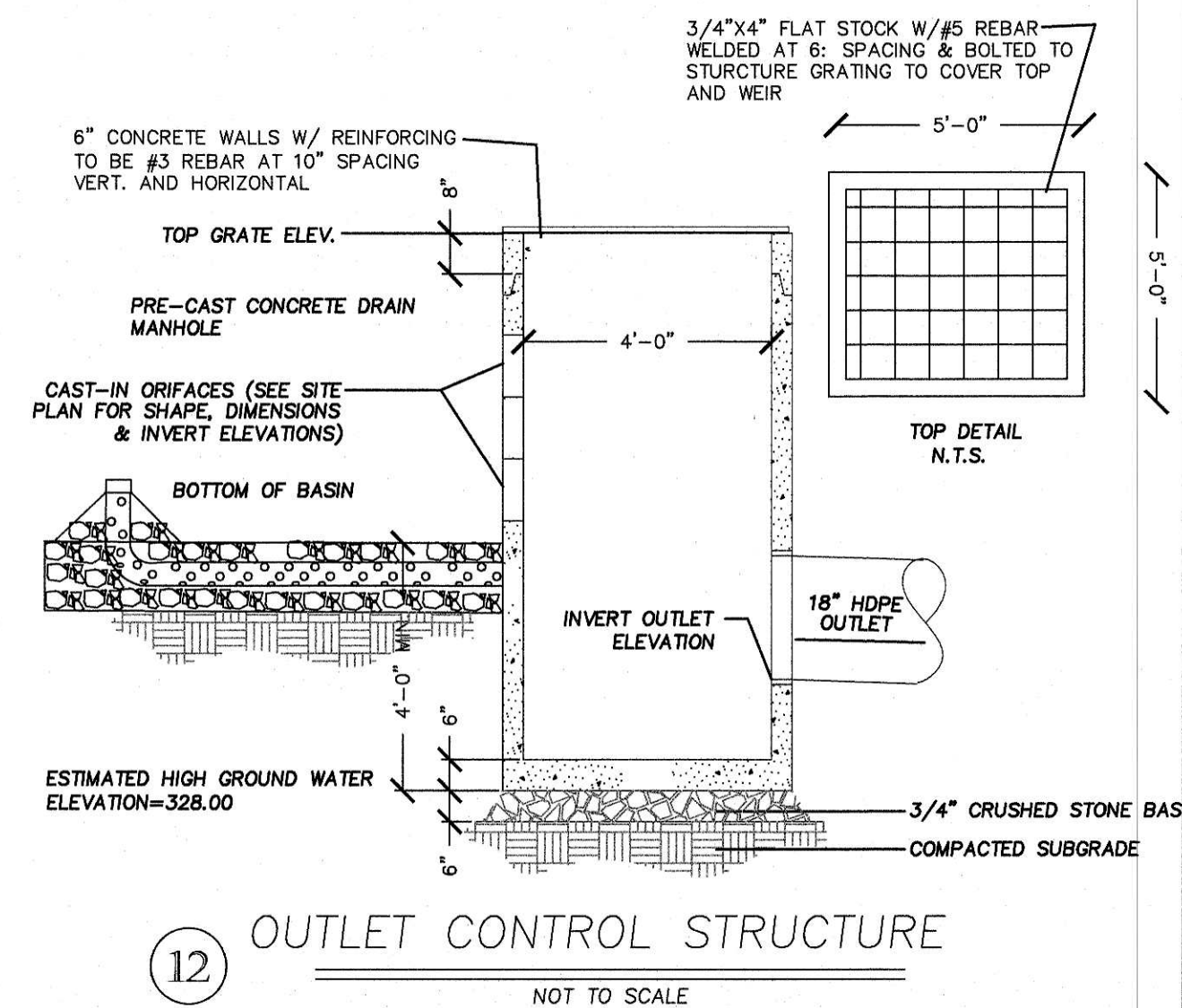
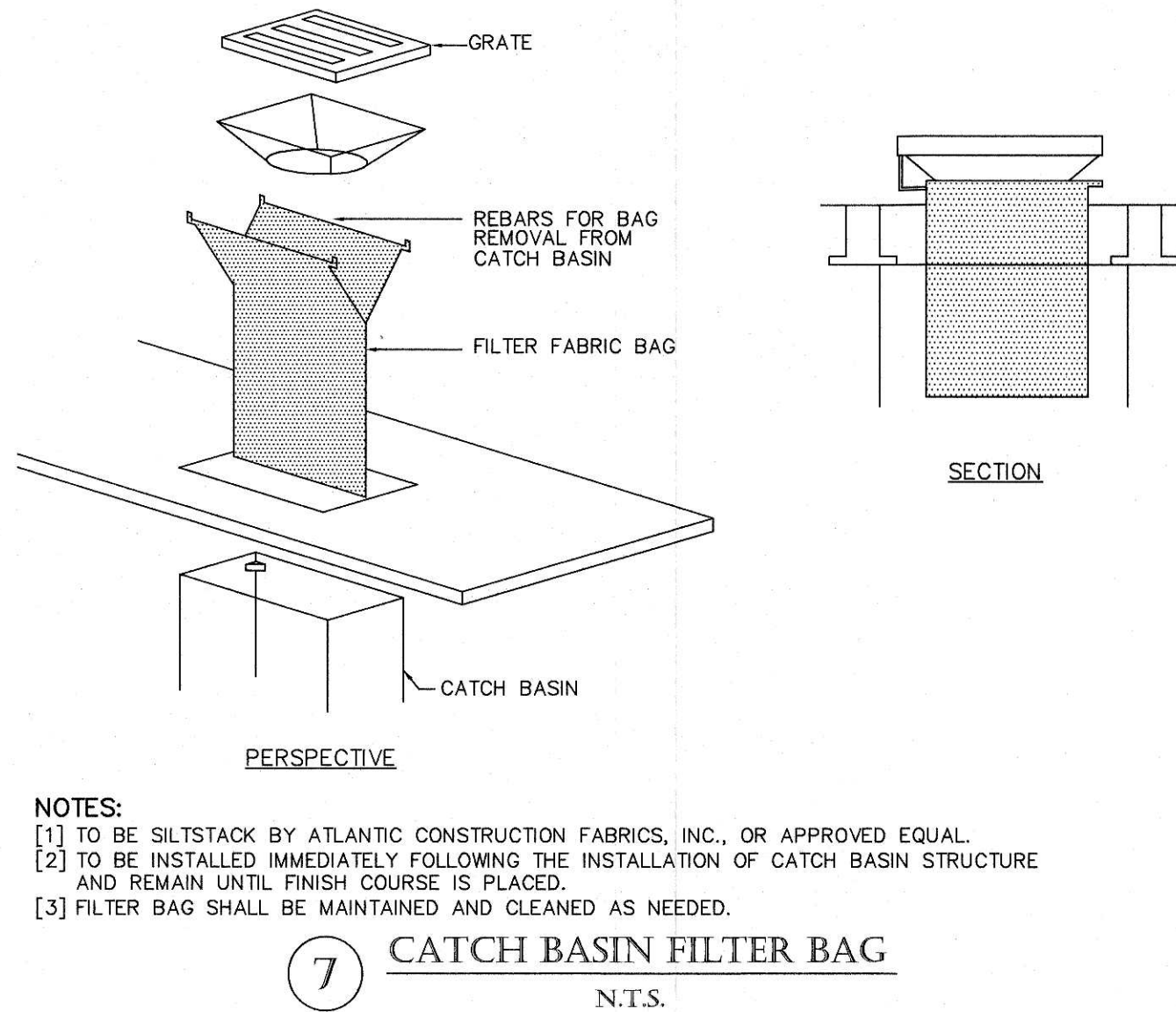
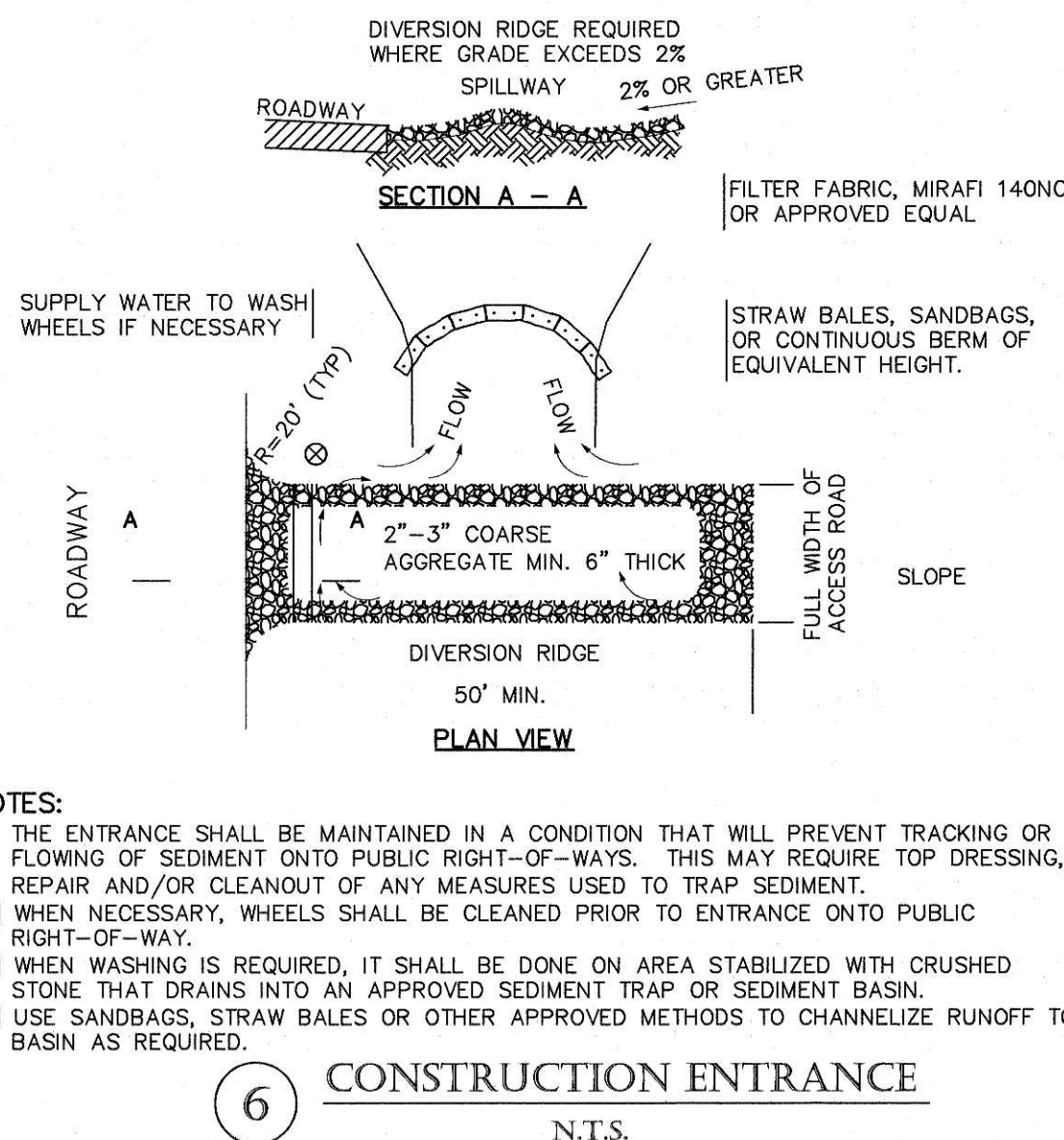
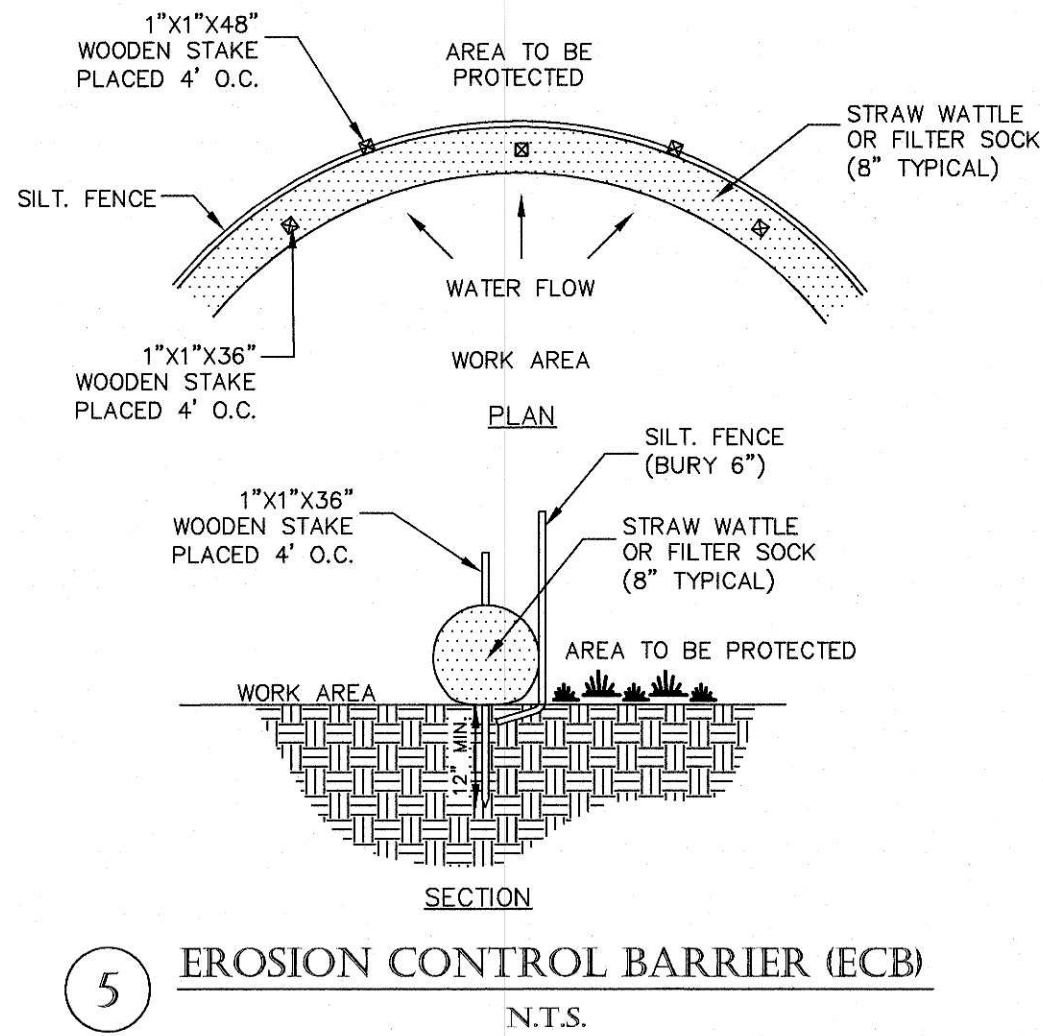
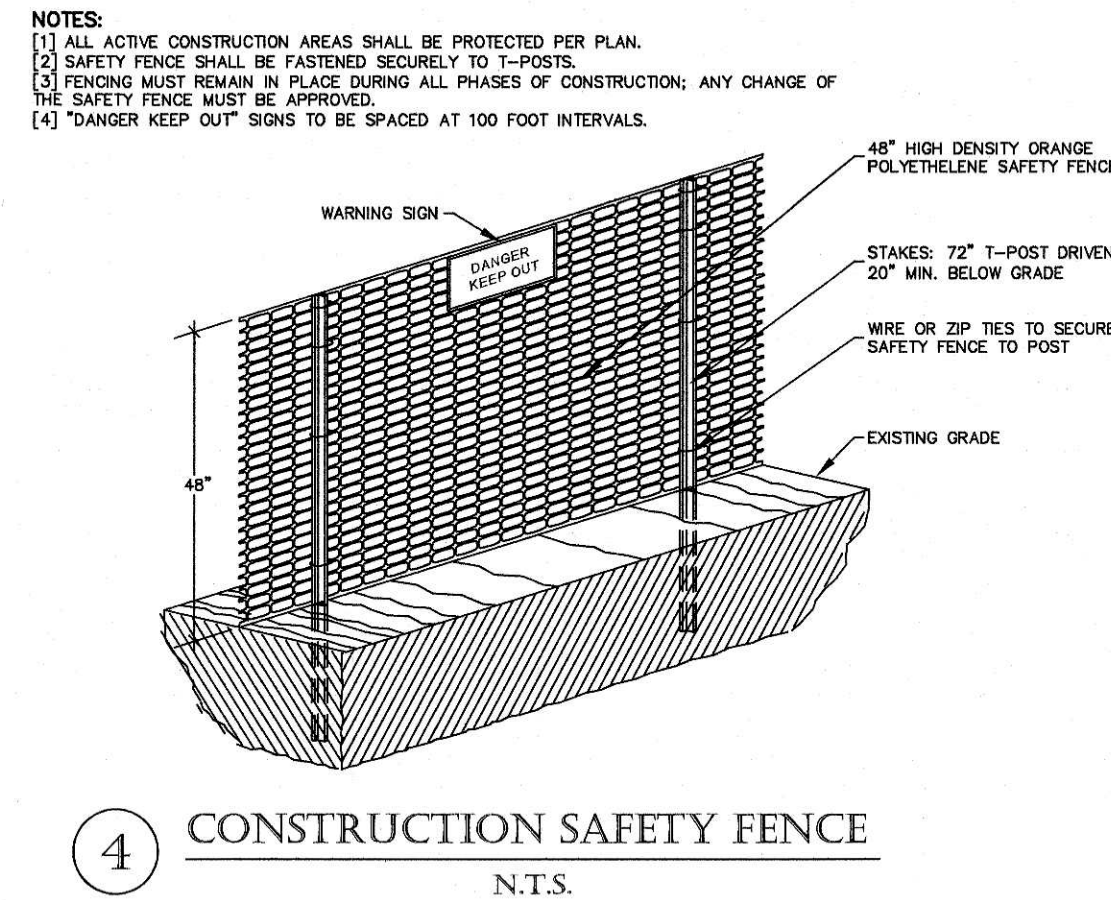
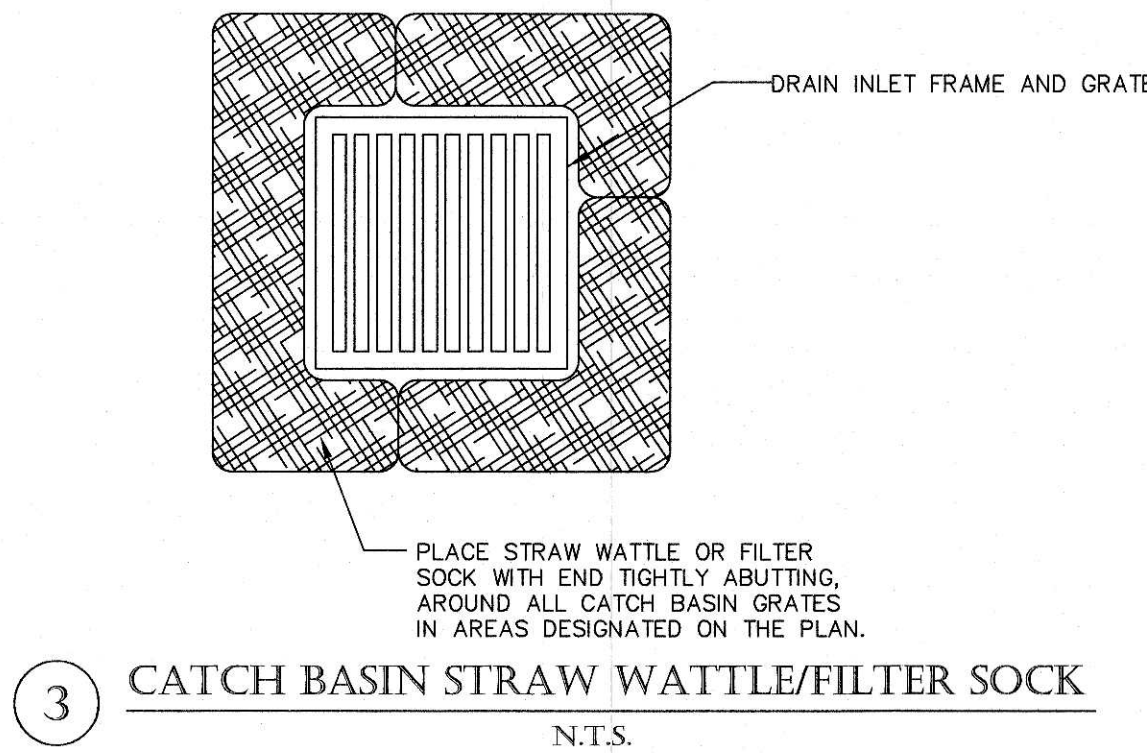
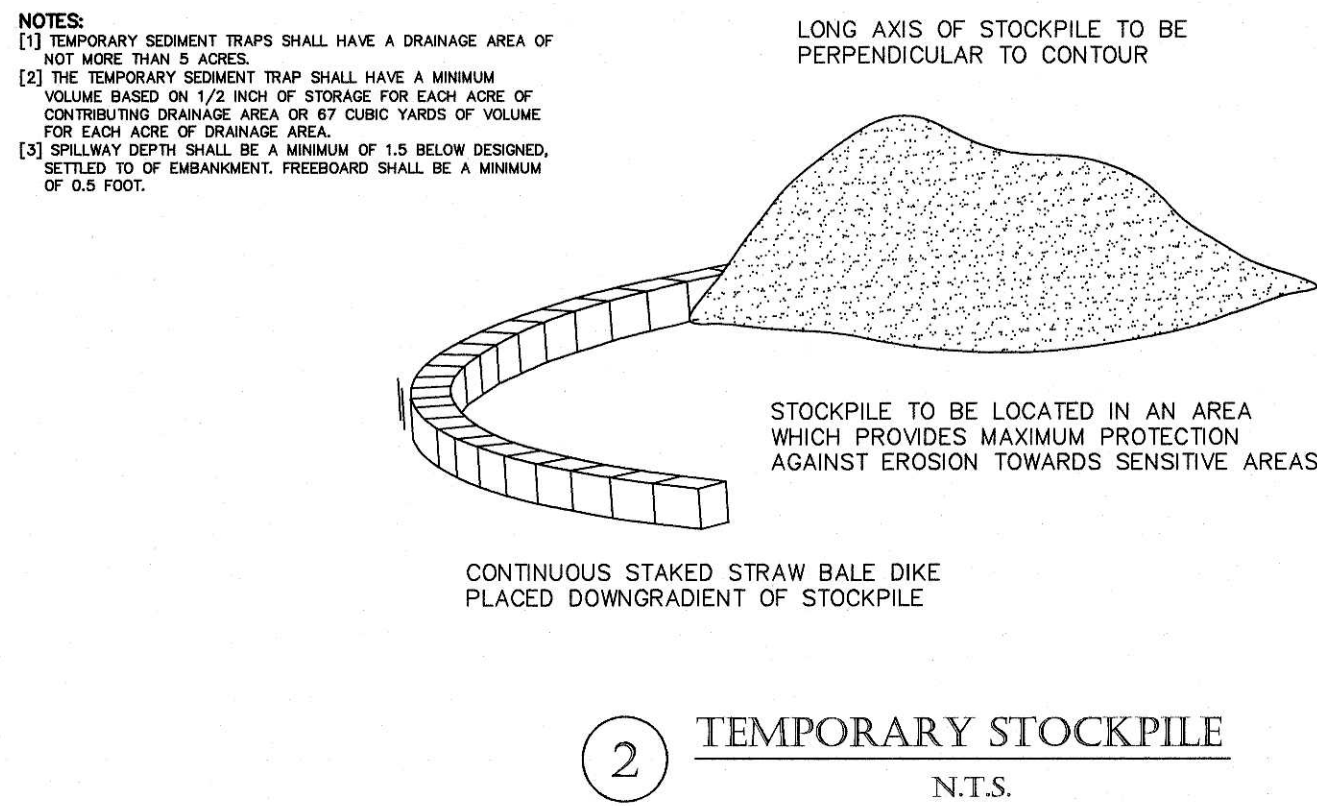
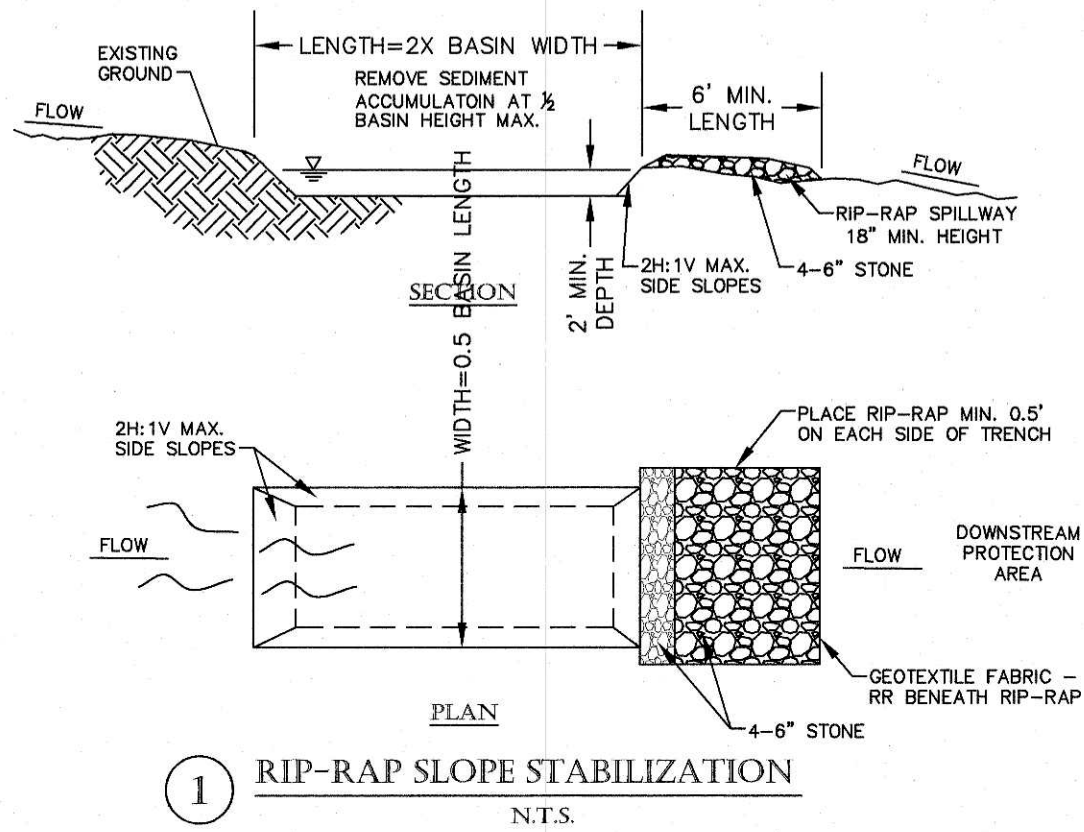

P.E.	P.L.S.																		
APPROVAL UNDER SITE PLAN REVIEW. LEICESTER PLANNING BOARD BEING A MAJORITY _____ _____ _____ _____ _____ APPROVAL DATE: _____ ENDORSEMENT DATE: _____																			
REVISIONS <table border="1"> <thead> <tr> <th>REV.</th> <th>DATE</th> <th>DESCRIPTION</th> </tr> </thead> <tbody> <tr><td> </td><td> </td><td> </td></tr> <tr><td> </td><td> </td><td> </td></tr> <tr><td> </td><td> </td><td> </td></tr> <tr><td> </td><td> </td><td> </td></tr> <tr><td> </td><td> </td><td> </td></tr> </tbody> </table>		REV.	DATE	DESCRIPTION															
REV.	DATE	DESCRIPTION																	
PROJECT NO. 21-301 DESIGNED BY PML CHECKED BY SB DATE 3/7/22 CAD FILE 21-301 SPECIAL PERMIT																			
PREPARED BY: TAUPER Engineering & Survey, Inc. 710 MAIN STREET OXFORD, MA 01537 P:(508) 887-8713 F:(508) 887-8714																			
SHEET TITLE																			
DETAIL SHEET																			
SPECIAL PERMIT PLAN at STAFFORD STREET LEICESTER, MA PREPARED FOR STAFFORDSHIRE																			
SHEET NO.																			
C-4.0																			