

Site Plans

Issued for	PERMIT ONLY
Date Issued	March 25, 2021
Latest Issue	March 25, 2021

Town of Leicester Fire & EMS Headquarters Stormwater Improvements

3 Paxton Street
Leicester, MA

Owner

Town of Leicester
3 Washburn Square
Leicester, MA 01524

Assessor's Map: 19B
Lot: E9.10

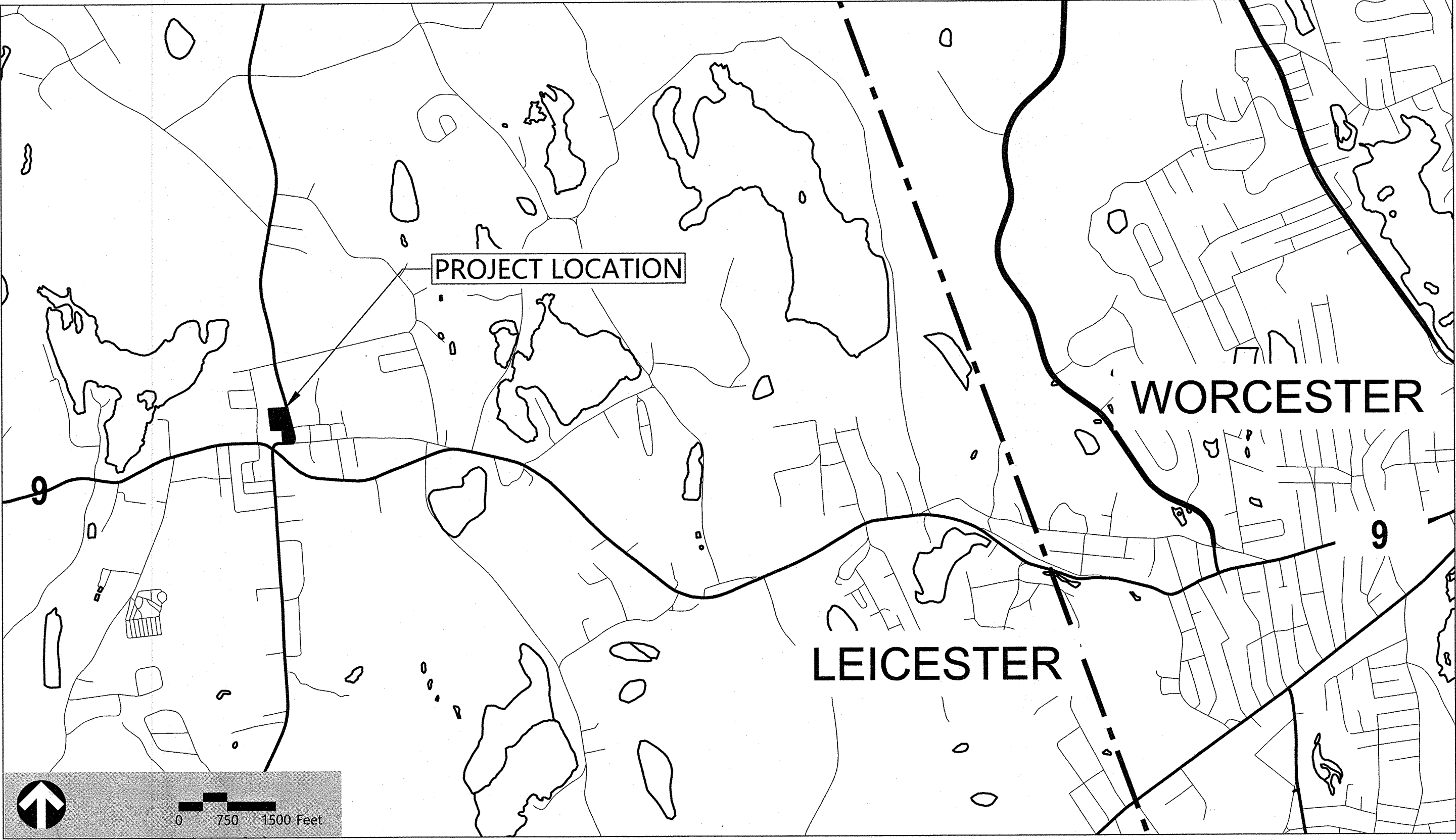

Sheet Index			Reference Drawings		
No.	Drawing Title	Latest Issue	No.	Drawing Title	Latest Issue
C1.01	Legend and General Notes	March 25, 2021	Sv-1	Existing Conditions Plan of Land	March 1, 2021
C2.01	Site Preparation and Erosion Control Plan 1	March 25, 2021			
C2.02	Site Preparation and Erosion Control Plan 1	March 25, 2021			
C2.03	Site Preparation and Erosion Control Plan 1	March 25, 2021			
C3.01	Layout and Materials Plan 1	March 25, 2021			
C3.02	Layout and Materials Plan 2	March 25, 2021			
C3.03	Layout and Materials Plan 3	March 25, 2021			
C4.01	Grading and Drainage Plan 1	March 25, 2021			
C4.02	Grading and Drainage Plan 2	March 25, 2021			
C4.03	Grading and Drainage Plan 3	March 25, 2021			
C5.01	Site Details 1	March 25, 2021			
C5.02	Site Details 2	March 25, 2021			
C5.03	Site Details 3	March 25, 2021			



vhb.com

101 Walnut Street
PO Box 9151
Watertown, MA 02471
617.924.1770

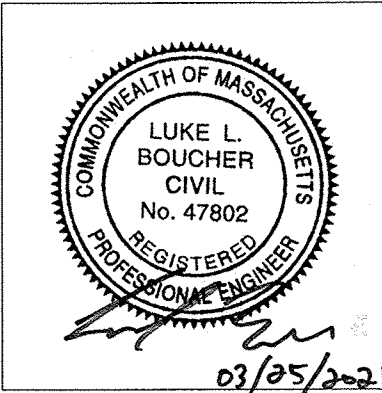



Match Line
See Sheet C1.01

1. EXISTING UTILITIES SHALL BE TERMINATED, UNLESS OTHERWISE NOTED, IN CONFORMANCE WITH LOCAL, STATE AND INDIVIDUAL UTILITY COMPANY STANDARD SPECIFICATIONS AND DETAILS. THE CONTRACTOR SHALL COORDINATE UTILITY SERVICE DISCONNECTS WITH THE UTILITY REPRESENTATIVES.
2. CONTRACTOR SHALL DISPOSE OF DEMOLITION DEBRIS IN ACCORDANCE WITH APPLICABLE FEDERAL, STATE AND LOCAL REGULATIONS, ORDINANCES AND STATUTES.
4. THE DEMOLITION LIMITS DEPICTED IN THE PLANS IS INTENDED TO AID THE CONTRACTOR DURING THE BIDDING AND CONSTRUCTION PROCESS AND IS NOT INTENDED TO DEPICT EACH AND EVERY ELEMENT OF DEMOLITION. THE CONTRACTOR IS RESPONSIBLE FOR IDENTIFYING THE DETAILED SCOPE OF DEMOLITION BEFORE SUBMITTING ITS BID/PROPOSAL TO PERFORM THE WORK AND SHALL MAKE NO CLAIM FOR ANY ADDITIONAL COSTS OR CLAIMS FOR UNFORESEEN OR LATENT SITE CONDITIONS RELATED TO ANY CONDITIONS DISCOVERED DURING EXECUTION OF THE

1. THESE PLANS AND CORRESPONDING CADD DOCUMENTS ARE INSTRUMENTS OF PROFESSIONAL SERVICE, AND SHALL NOT BE USED, IN WHOLE OR IN PART, FOR ANY PURPOSE OTHER THAN FOR WHICH THEY WERE ORIGINALLY DESIGNED. WITHOUT THE WRITTEN CONSENT OF VHB, ANY UNAUTHORIZED USE, REUSE, MODIFICATION OR ALTERATION, INCLUDING AUTOMATED CONVERSION OF THIS DOCUMENT, SHALL BE AT THE USER'S SOLE RISK WITHOUT LIABILITY OR LEGAL EXPOSURE TO VHB.
2. CONTRACTOR SHALL NOT RELY SOLELY ON ELECTRONIC VERSIONS OF PLANS, SPECIFICATIONS, AND DATA FILES THAT ARE OBTAINED FROM THE DESIGNERS, BUT SHALL VERIFY LOCATION OF PROJECT FEATURES IN ACCORDANCE WITH THE PAPER COPIES OF THE PLANS AND SPECIFICATIONS THAT ARE SUPPLIED AS PART OF THE CONTRACT DOCUMENTS.
3. SYMBOLS AND LEGENDS OF PROJECT FEATURES ARE GRAPHIC REPRESENTATIONS AND ARE NOT NECESSARILY SCALED TO THEIR ACTUAL DIMENSIONS OR LOCATIONS ON THE DRAWINGS. THE CONTRACTOR SHALL REFER TO THE DETAIL SHEET DIMENSIONS, MANUFACTURER'S LITERATURE, SHOP DRAWINGS, AND FIELD MEASUREMENTS OF SUPPLIED PRODUCTS FOR ANY VARIATION OF THE PROJECT FEATURES.

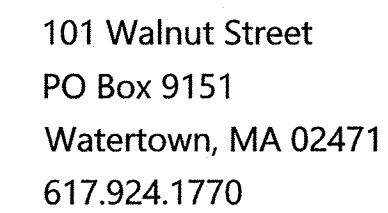
Project Number
14751.00

[illegible]

Sheet 3 of 14

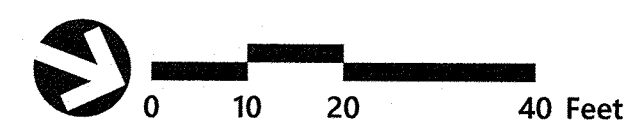
Project Number
14751.00



N/F
LAURIE ANN & ANGELINA LUCIA DIMUCC
19 B E11 O
BOOK 58216, PAGE 228

N/F
THE LINDA M. FULGINI
REVOCABLE TRUST
19B E17 0
BOOK 57545, PAGE 25

N/F
JON F. WEBSTER & JON M. HEDSTROM
B E 8 0
BOOK 49288, PAGE 37

ROUTE 56 / PAXTON STREET

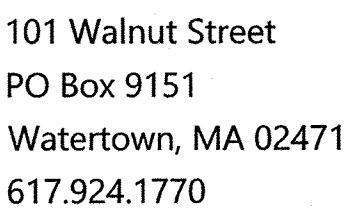
WASHBURN
SQUARE

[illegible]

LUKE L.
BOUCHER
CIVIL
No. 47802
REGISTERED

Sheet 4 of 14

Project Number
14751.00



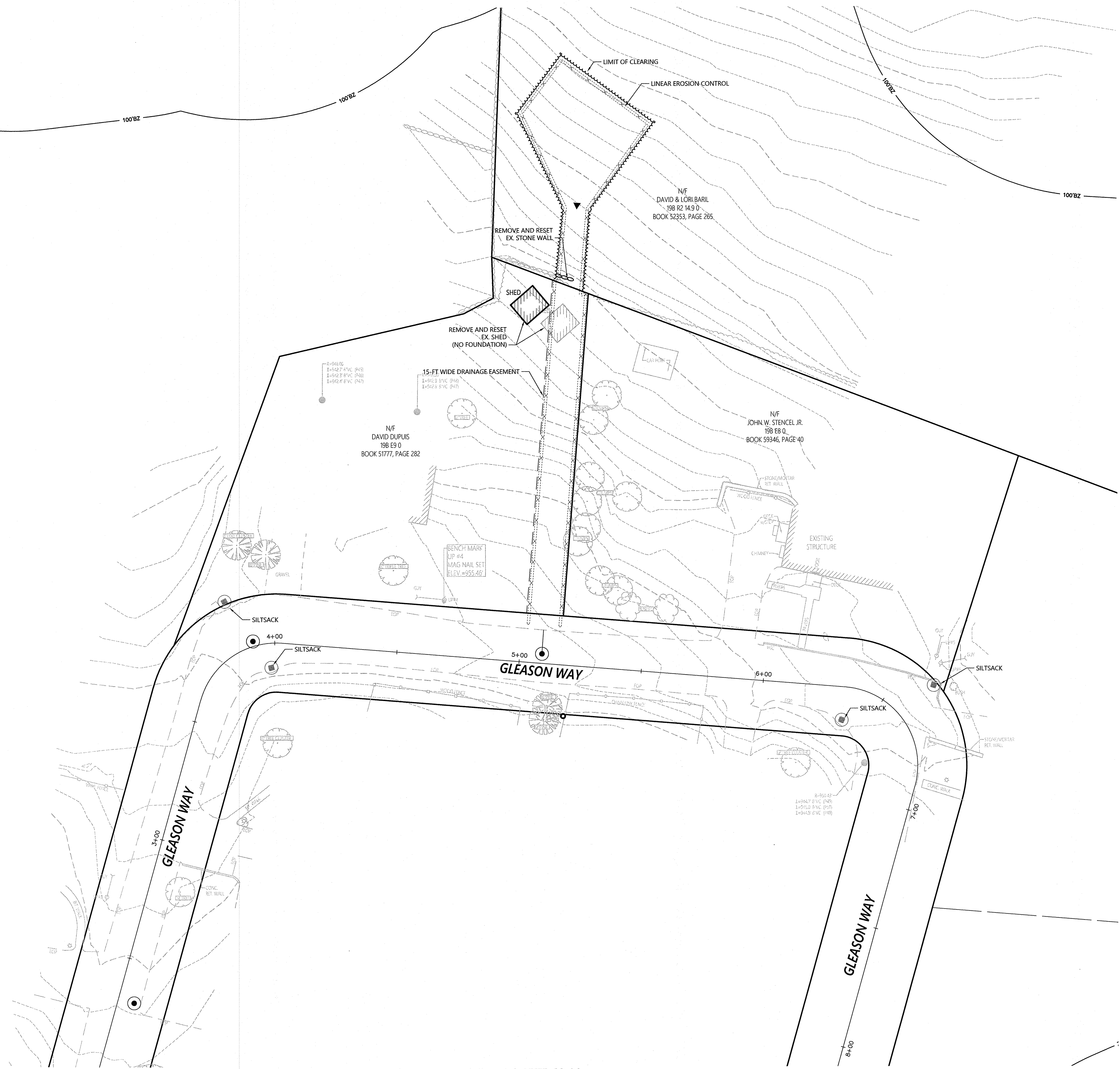

CONTINUED ON SHEET C2.02

[illegible]

Drawing Title

SITE PREPARATION AND EROSION CONTROL PLAN 3



C2.03

Sheet 5 of 14

Project Number
14751.00



101 Walnut Street
PO Box 9151
Watertown, MA 02471
617.924.1770

CONTINUED ON SHEET C3.02

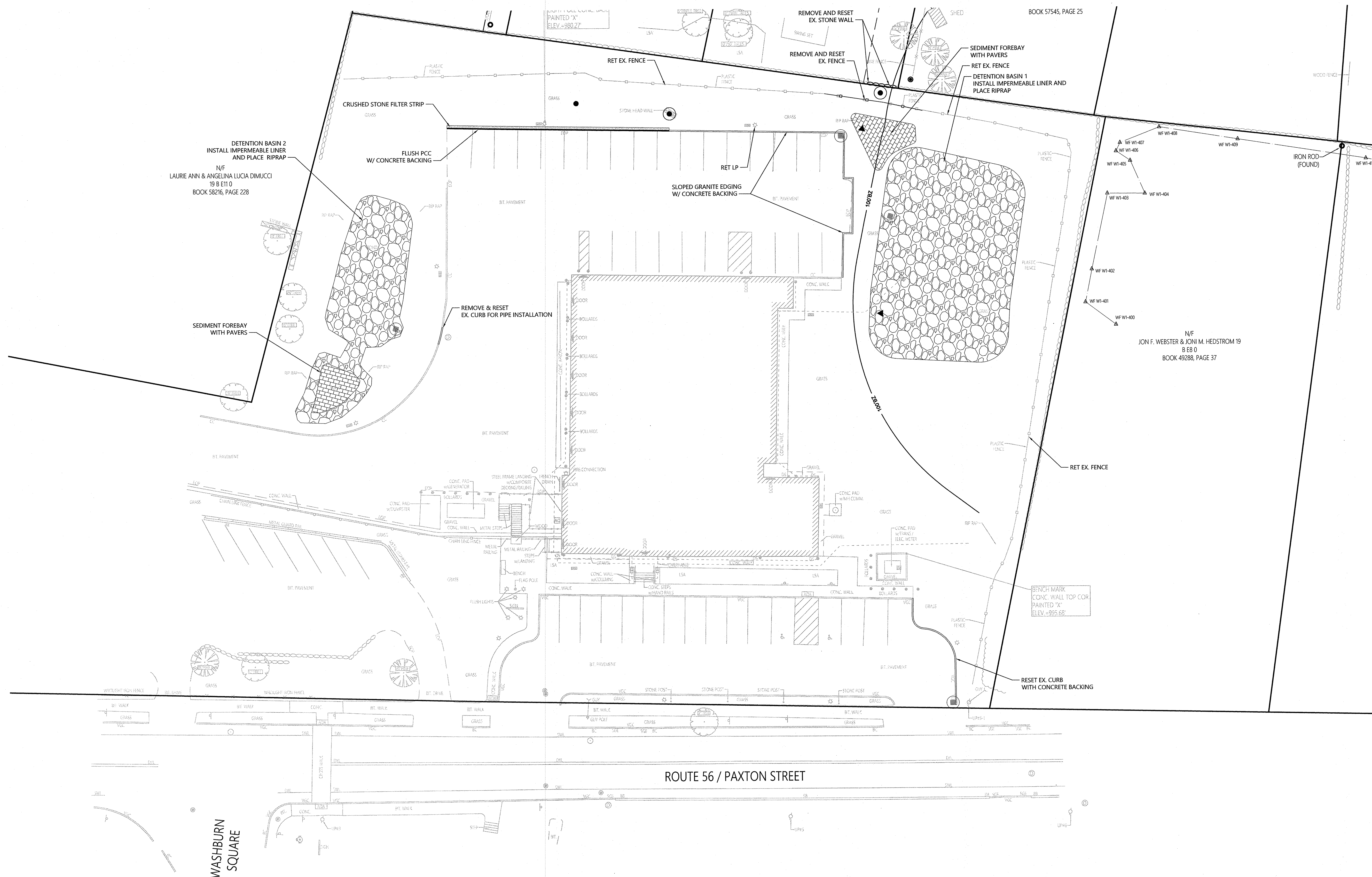

**TOWN OF LEICESTER
FIRE & EMS
HEADQUARTERS
STORMWATER
IMPROVEMENTS**

**3 PAXTON STREET
LEICESTER, MA**

[illegible]

Designed by RPL	Checked by LLB
Issued for	Date 03/25/2021

LAYOUT AND MATERIALS

Drawing Number

C3.01

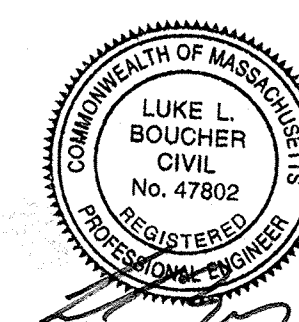
Project Number
14751.00

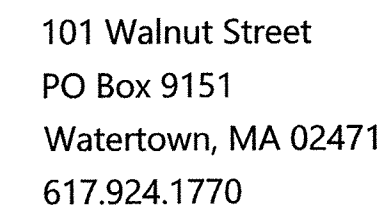

No.	Revision	Date	Apprv.
Designed by RPL		Checked by LLB	
Issued for		Date 03/25/2022	



Sheet 7 of 14

Project Number
14751.00

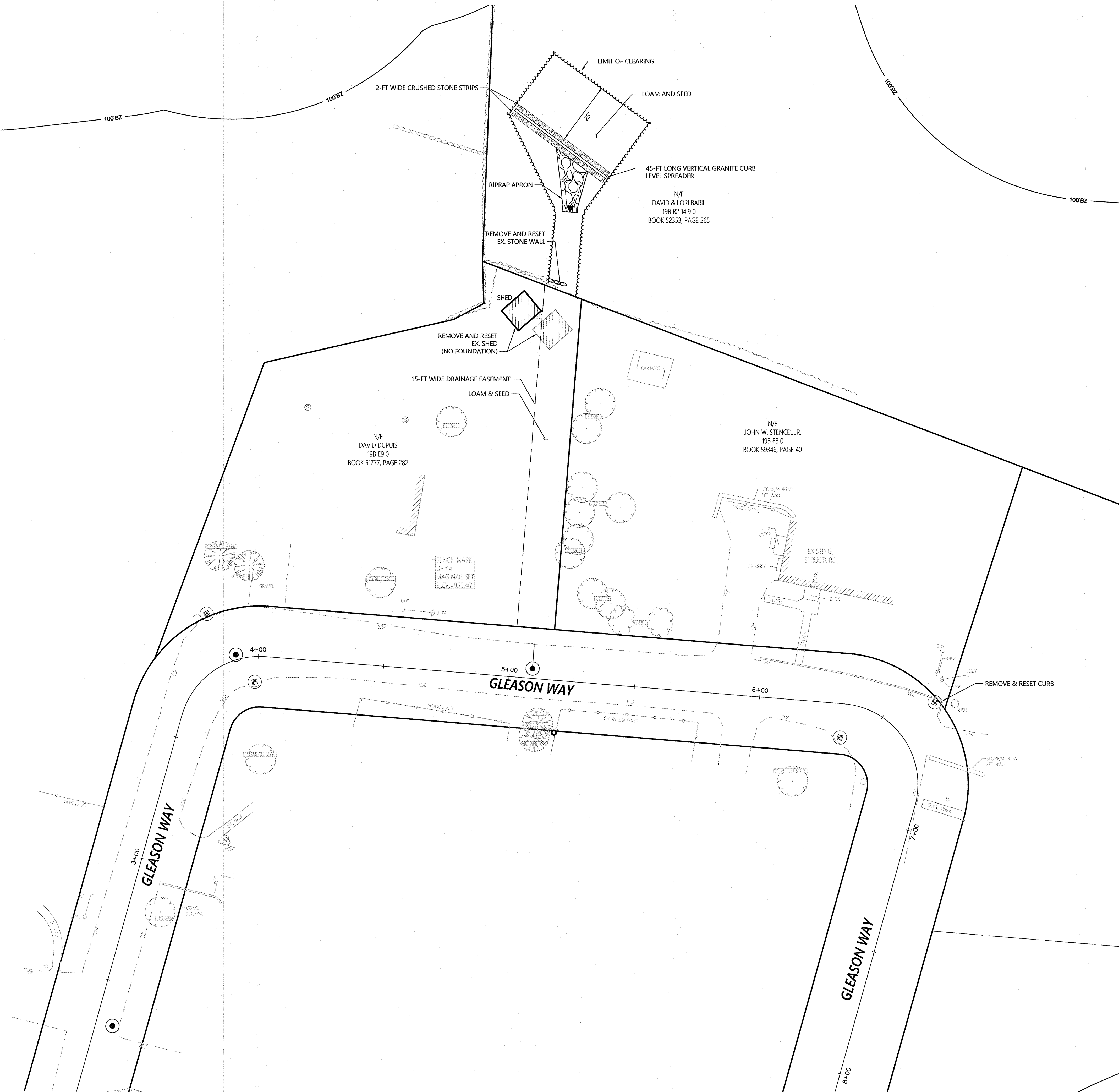

**TOWN OF LEICESTER
FIRE & EMS
HEADQUARTERS
STORMWATER
IMPROVEMENTS**

**3 PAXTON STREET
LEICESTER, MA**

[illegible]

Drawing Title

LAYOUT AND MATERIALS

PLAN 3

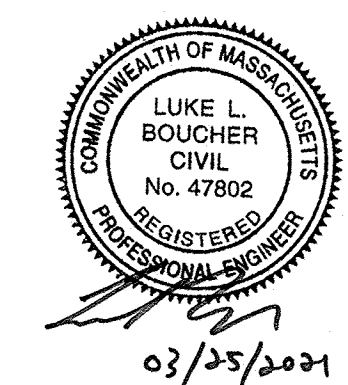

C3.03

Sheet 8 of 14

Project Number
14751.00

REVOCABLE TRUST
19B E17 0
BOOK 57545, PAGE 25

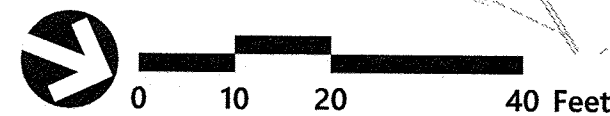
[illegible]

Drawing Title

Drawing Number

C4.01

Sheet 9 of 14

Project Number
14751.00

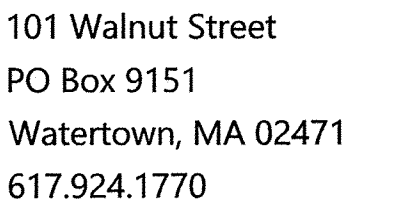
[illegible]

Drawing Title

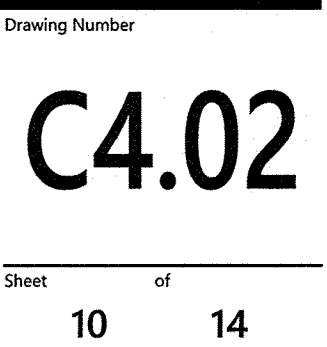

No.	Revision	Date	Apprd.
Designed by		Checked by	
Issued for		Date	03/25/2021

3/25/2021

Drawing Title

wing Number

C4.03

11 of 14

751.00

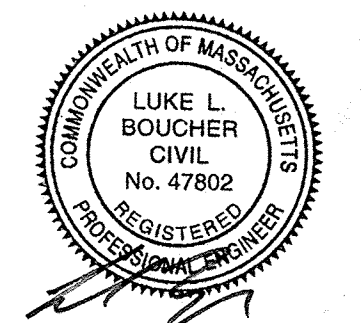

03/25/2021

CONTINUED ON SHEET C4.02

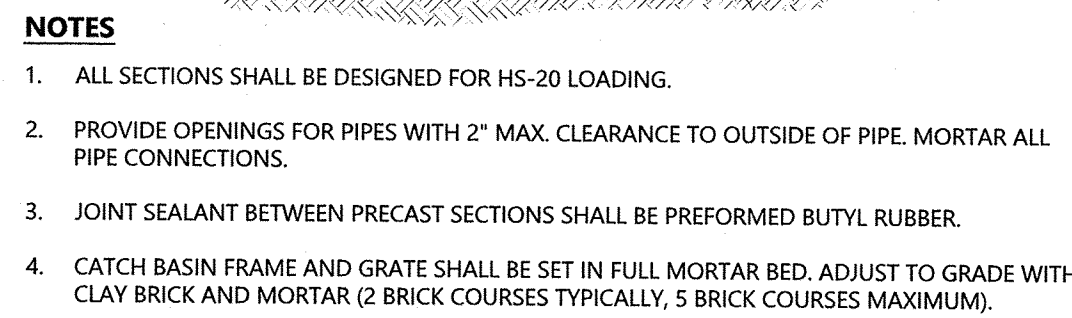

ALTERNATE TOP SLAB

12" (6" MIN.)

24" DIA. ACCESS

48" DIA. (MIN.)

FINISH GRADE

8"

24" DIA. ACCESS

8"

SEE NOTE 5.

ECCENTRIC CONE SECTION SEE ALTERNATE TOP SLAB

TOP SLAB

STEPS, SEE NOTE 2.

48" DIA. (MIN.)

SEE NOTE 4.

SEE NOTE 3.

12" (TYP.)

12" (TYP.)

CEMENT CONCRETE INVERT

COMPACTED GRAVEL

COMPACTED SUBGRADE

SEE NOTE 1.

SEE NOTE 2.

SEE NOTE 3.

SEE NOTE 4.

SEE NOTE 5.

SEE NOTE 6.

SEE NOTE 7.

SEE NOTE 8.

SEE NOTE 9.

SEE NOTE 10.

SEE NOTE 11.

SEE NOTE 12.

SEE NOTE 13.

SEE NOTE 14.

SEE NOTE 15.

SEE NOTE 16.

SEE NOTE 17.

SEE NOTE 18.

SEE NOTE 19.

SEE NOTE 20.

SEE NOTE 21.

SEE NOTE 22.

SEE NOTE 23.

SEE NOTE 24.

SEE NOTE 25.

SEE NOTE 26.

SEE NOTE 27.

SEE NOTE 28.

SEE NOTE 29.

SEE NOTE 30.

SEE NOTE 31.

SEE NOTE 32.

SEE NOTE 33.

SEE NOTE 34.

SEE NOTE 35.

SEE NOTE 36.

SEE NOTE 37.

SEE NOTE 38.

SEE NOTE 39.

SEE NOTE 40.

SEE NOTE 41.

SEE NOTE 42.

SEE NOTE 43.

SEE NOTE 44.

SEE NOTE 45.

SEE NOTE 46.

SEE NOTE 47.

SEE NOTE 48.

SEE NOTE 49.

SEE NOTE 50.

SEE NOTE 51.

SEE NOTE 52.

SEE NOTE 53.

SEE NOTE 54.

SEE NOTE 55.

SEE NOTE 56.

SEE NOTE 57.

SEE NOTE 58.

SEE NOTE 59.

SEE NOTE 60.

SEE NOTE 61.

SEE NOTE 62.

SEE NOTE 63.

SEE NOTE 64.

SEE NOTE 65.

SEE NOTE 66.

SEE NOTE 67.

SEE NOTE 68.

SEE NOTE 69.

SEE NOTE 70.

SEE NOTE 71.

SEE NOTE 72.

SEE NOTE 73.

SEE NOTE 74.

SEE NOTE 75.

SEE NOTE 76.

SEE NOTE 77.

SEE NOTE 78.

SEE NOTE 79.

SEE NOTE 80.

SEE NOTE 81.

SEE NOTE 82.

SEE NOTE 83.

SEE NOTE 84.

SEE NOTE 85.

SEE NOTE 86.

SEE NOTE 87.

SEE NOTE 88.

SEE NOTE 89.

SEE NOTE 90.

SEE NOTE 91.

SEE NOTE 92.

SEE NOTE 93.

SEE NOTE 94.

SEE NOTE 95.

SEE NOTE 96.

SEE NOTE 97.

SEE NOTE 98.

SEE NOTE 99.

SEE NOTE 100.

SEE NOTE 101.

SEE NOTE 102.

SEE NOTE 103.

SEE NOTE 104.

SEE NOTE 105.

SEE NOTE 106.

SEE NOTE 107.

SEE NOTE 108.

SEE NOTE 109.

SEE NOTE 110.

SEE NOTE 111.

SEE NOTE 112.

SEE NOTE 113.

SEE NOTE 114.

SEE NOTE 115.

SEE NOTE 116.

SEE NOTE 117.

SEE NOTE 118.

SEE NOTE 119.

SEE NOTE 120.

SEE NOTE 121.

SEE NOTE 122.

SEE NOTE 123.

SEE NOTE 124.

SEE NOTE 125.

SEE NOTE 126.

SEE NOTE 127.

SEE NOTE 128.

SEE NOTE 129.

SEE NOTE 130.

SEE NOTE 131.

SEE NOTE 132.

SEE NOTE 133.

SEE NOTE 134.

SEE NOTE 135.

SEE NOTE 136.

SEE NOTE 137.

SEE NOTE 138.

SEE NOTE 139.

SEE NOTE 140.

SEE NOTE 141.

SEE NOTE 142.

SEE NOTE 143.

SEE NOTE 144.

SEE NOTE 145.

SEE NOTE 146.

SEE NOTE 147.

SEE NOTE 148.

SEE NOTE 149.

SEE NOTE 150.

SEE NOTE 151.

SEE NOTE 152.

SEE NOTE 153.

SEE NOTE 154.

SEE NOTE 155.

SEE NOTE 156.

SEE NOTE 157.

SEE NOTE 158.

SEE NOTE 159.

SEE NOTE 160.

SEE NOTE 161.

SEE NOTE 162.

SEE NOTE 163.

SEE NOTE 164.

SEE NOTE 165.

SEE NOTE 166.

SEE NOTE 167.

SEE NOTE 168.

SEE NOTE 169.

SEE NOTE 170.

SEE NOTE 171.

SEE NOTE 172.

SEE NOTE 173.

SEE NOTE 174.

SEE NOTE 175.

SEE NOTE 176.

SEE NOTE 177.

SEE NOTE 178.

SEE NOTE 179.

SEE NOTE 180.

SEE NOTE 181.

SEE NOTE 182.

SEE NOTE 183.

SEE NOTE 184.

SEE NOTE 185.

SEE NOTE 186.

SEE NOTE 187.

SEE NOTE 188.

SEE NOTE 189.

SEE NOTE 190.

SEE NOTE 191.

SEE NOTE 192.

SEE NOTE 193.

SEE NOTE 194.

SEE NOTE 195.

SEE NOTE 196.

SEE NOTE 197.

SEE NOTE 198.

SEE NOTE 199.

SEE NOTE 200.

SEE NOTE 201.

SEE NOTE 202.

SEE NOTE 203.

SEE NOTE 204.

SEE NOTE 205.

SEE NOTE 206.

SEE NOTE 207.

SEE NOTE 208.

SEE NOTE 209.

SEE NOTE 210.

SEE NOTE 211.

SEE NOTE 212.

SEE NOTE 213.

SEE NOTE 214.

SEE NOTE 215.

SEE NOTE 216.

SEE NOTE 217.

SEE NOTE 218.

SEE NOTE 219.

SEE NOTE 220.

SEE NOTE 221.

SEE NOTE 222.

SEE NOTE 223.

SEE NOTE 224.

SEE NOTE 225.

SEE NOTE 226.

SEE NOTE 227.

SEE NOTE 228.

SEE NOTE 229.

SEE NOTE 230.

SEE NOTE 231.

SEE NOTE 232.

SEE NOTE 233.

SEE NOTE 234.

SEE NOTE 235.

SEE NOTE 236.

SEE NOTE 237.

SEE NOTE 238.

SEE NOTE 239.

SEE NOTE 240.

SEE NOTE 241.

SEE NOTE 242.

SEE NOTE 243.

SEE NOTE 244.

SEE NOTE 245.

SEE NOTE 246.

SEE NOTE 247.

SEE NOTE 248.

SEE NOTE 249.

SEE NOTE 250.

SEE NOTE 251.

SEE NOTE 252.

SEE NOTE 253.

SEE NOTE 254.

SEE NOTE 255.

SEE NOTE 256.

SEE NOTE 257.

SEE NOTE 258.

SEE NOTE 259.

SEE NOTE 260.

SEE NOTE 261.

SEE NOTE 262.

SEE NOTE 263.

SEE NOTE 264.

SEE NOTE 265.

SEE NOTE 266.

SEE NOTE 267.

SEE NOTE 268.

SEE NOTE 269.

SEE NOTE 270.

SEE NOTE 271.

SEE NOTE 272.

SEE NOTE 273.

SEE NOTE 274.

SEE NOTE 275.

SEE NOTE 276.

SEE NOTE 277.

SEE NOTE 278.

SEE NOTE 279.

SEE NOTE 280.

SEE NOTE 281.

SEE NOTE 282.

SEE NOTE 283.

SEE NOTE 284.

SEE NOTE 285.

SEE NOTE 286.

SEE NOTE 287.

SEE NOTE 288.

SEE NOTE 289.

SEE NOTE 290.

SEE NOTE 291.

SEE NOTE 292.

SEE NOTE 293.

SEE NOTE 294.

SEE NOTE 295.

SEE NOTE 296.

SEE NOTE 297.

SEE NOTE 298.

SEE NOTE 299.

SEE NOTE 300.

SEE NOTE 301.

SEE NOTE 302.

SEE NOTE 303.

SEE NOTE 304.

SEE NOTE 305.

SEE NOTE 306.

SEE NOTE 307.

SEE NOTE 308.

SEE NOTE 309.

SEE NOTE 310.

SEE NOTE 311.

SEE NOTE 312.

SEE NOTE 313.

SEE NOTE 314.

SEE NOTE 315.

SEE NOTE 316.

SEE NOTE 317.

SEE NOTE 318.

SEE NOTE 319.

SEE NOTE 320.

SEE NOTE 321.

SEE NOTE 322.

SEE NOTE 323.

SEE NOTE 324.

SEE NOTE 325.

SEE NOTE 326.

SEE NOTE 327.

PAVED AREA
SEE APPLICABLE
PAVEMENT SECTION

LANDSCAPED AREA

COMPACTED GRANULAR FILL

COMMON FILL/
ORDINARY BORROW

SAWCUT

VARIES

1

DEPTH AND SURFACE
TREATMENT VARIES

WARNING TAPE

DEPTH VARIES

HAND TAMPED HAUNCHING

COMPACTED BEDDING

COMPACTED SURGRAB

5'-6" MAXIMUM
COMPACTED
BEDDING

PIPE
DIA.

12"

6"
(MIN.)

12"
(MIN.)

RIPRAP STONE

FES NO.	X	Y	Z	STONE DIA. (D ₅₀)
20	15	12	1	1

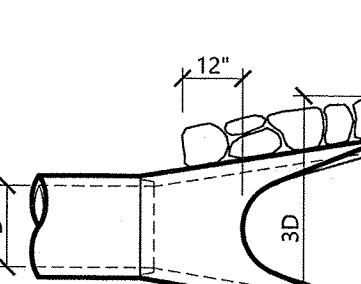

PIPE DIA. D

12"

3D

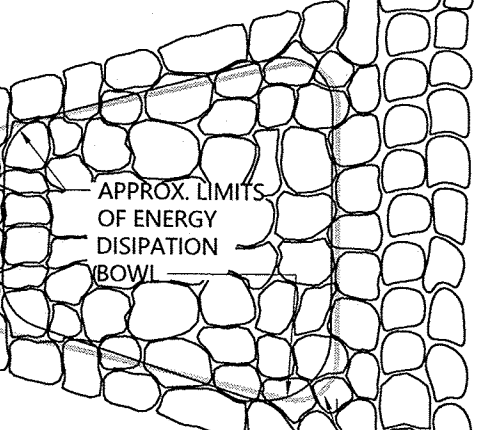

APPROX. LIMITS OF ENERGY DISSIPATION BOWL

X

Y

PLAN

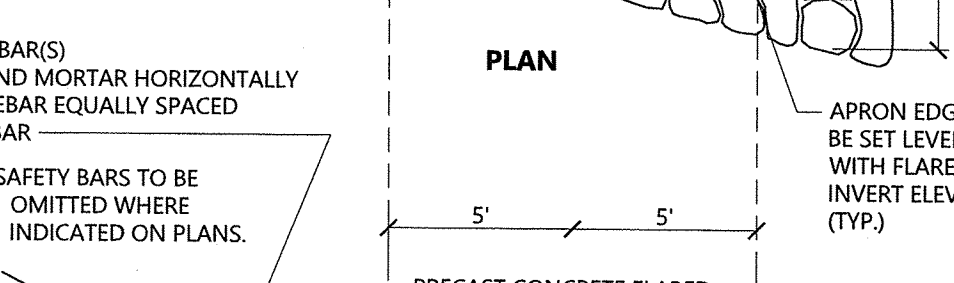

5' 5'

APRON EDGE TO BE SET LEVEL WITH FLARED END INVERT ELEVATION (TYP)

SAFETY BAR(S) DRILL AND MORTAR HORIZONTALLY NO. 6 REBAR EQUALLY SPACED 18" - 1 BAR

NOTES: SAFETY BARS TO BE OMITTED WHERE INDICATED ON PLANS.

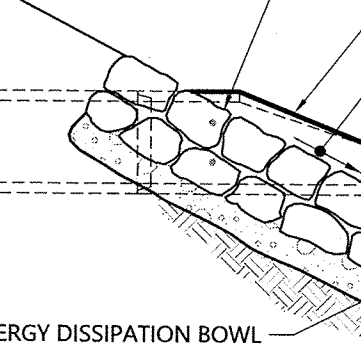

12"

12"

6"

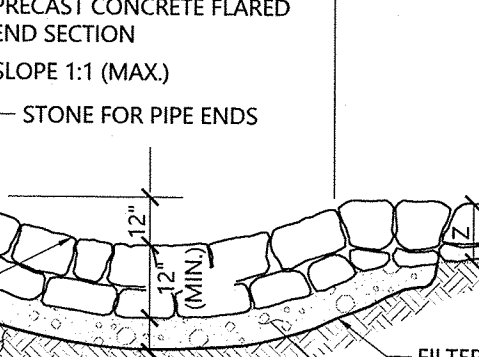

PRECAST CONCRETE FLARED END SECTION

SLOPE 1:1 (MAX)

STONE FOR PIPE ENDS

FINISH GRADE

ENERGY DISSIPATION BOWL

COMPACTED SUBGRADE

FILTER FABRIC

CRUSHED STONE BEDDING (2" STONE SIZE)

SECTION A-A

The image contains two technical drawings of a level spreader system.

Top Drawing (Side Elevation): This drawing shows a cross-section of the system. On the left, a trapezoidal structure labeled 'A' represents the hopper, with an arrow indicating 'FLOW' to the right. This structure is supported by 'CRUSHED STONE STRIPS'. To the right of the hopper is a vertical wall labeled 'VERTICAL GRANITE CURB LEVEL SPREADER'. An arrow indicates 'FLOW' moving from the hopper, over the curb, and into a series of downward-pointing arrows representing the distribution of material. A dimension of '45"' is shown for the height of the vertical curb.

Bottom Drawing (Plan View): This drawing shows the top-down layout of the system. It features a curved 'ENERGY DISSIPATION BOWL' on the left, with an arrow indicating 'FLOW' to the right. The flow continues through a 'TOP OF LEVEL SPREADER' which is '2' WIDE X 6" DEEP' and contains 'CRUSHED STONE STRIP'. The spreader is supported by a '6"' wide base. To the right of the spreader is a '6"' wide section containing '4" LOAM & SEED'. The final section is a '25'' wide area labeled 'MATCH EXISTING GRADE', which includes 'FILTER FABRIC' and a 'COMPACTED GRAVEL BASE'.

**TOWN OF LEICESTER
FIRE & EMS
HEADQUARTERS
STORMWATER
IMPROVEMENTS**
3 PAXTON STREET
LEICESTER, MA

Drawing Title

SITE DETAILS

PLAN 1

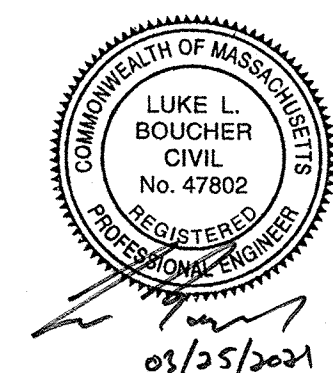

C5.01

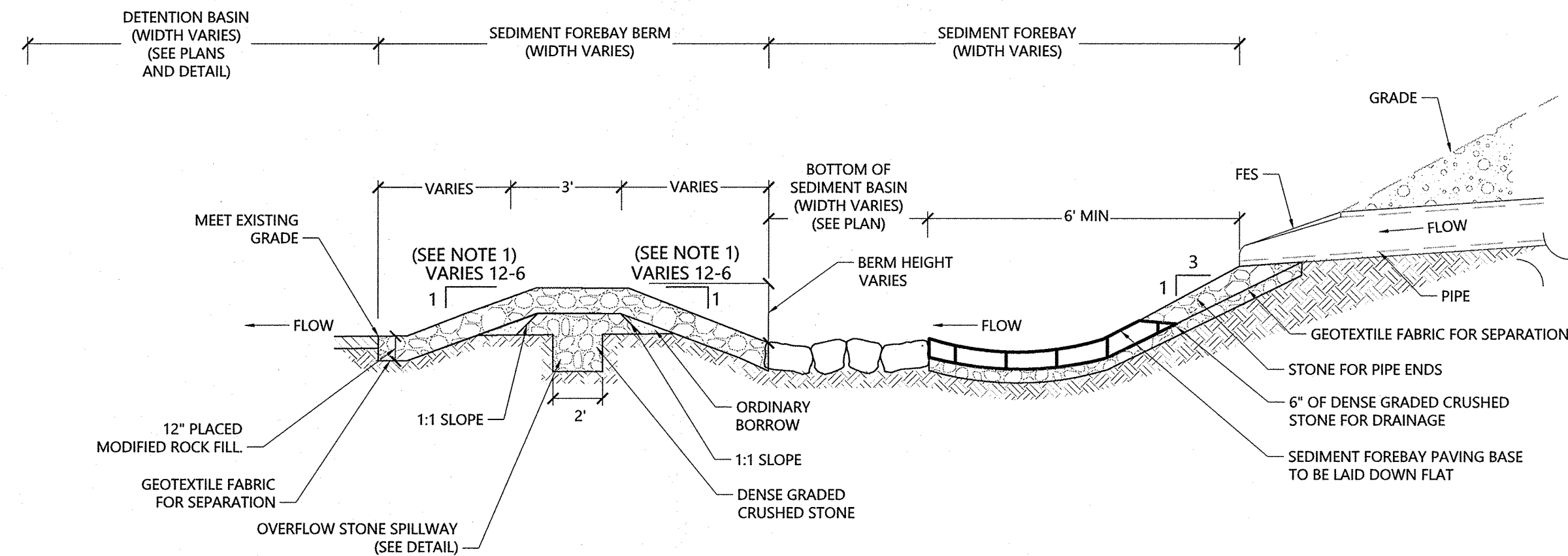

SEDIMENT FOREBAY WITH GRANITE EDGE BASE

8/15

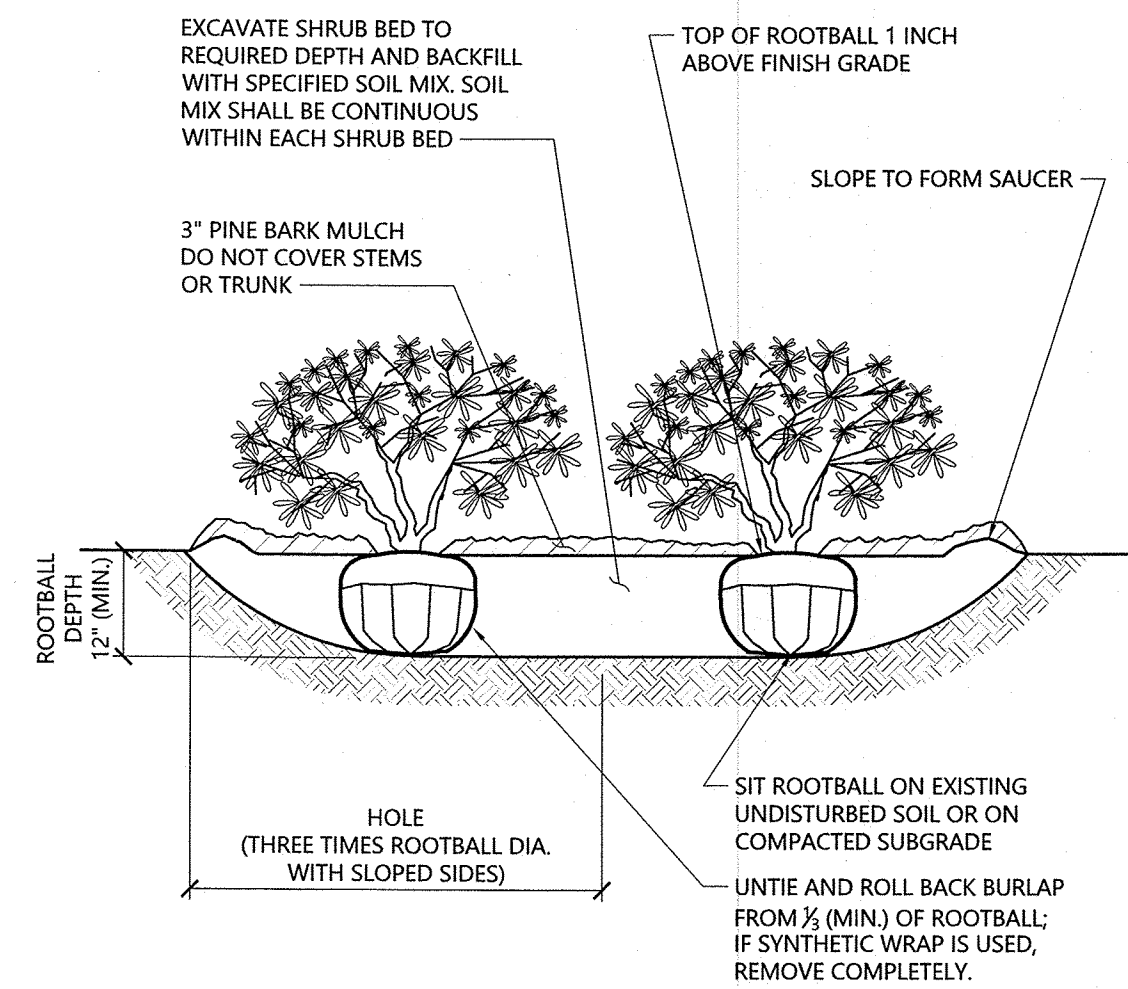

NOTES

1. LOOSEN ROOTS AT THE OUTER EDGE OF ROOTBALL OF CONTAINER GROWN SHRUBS.

Shrub Bed Planting

N.T.S. Source: VHB LD 601

PLAN 2

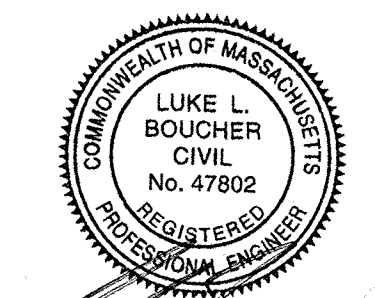

Sheet 13 of 14

Project Number
14751.00

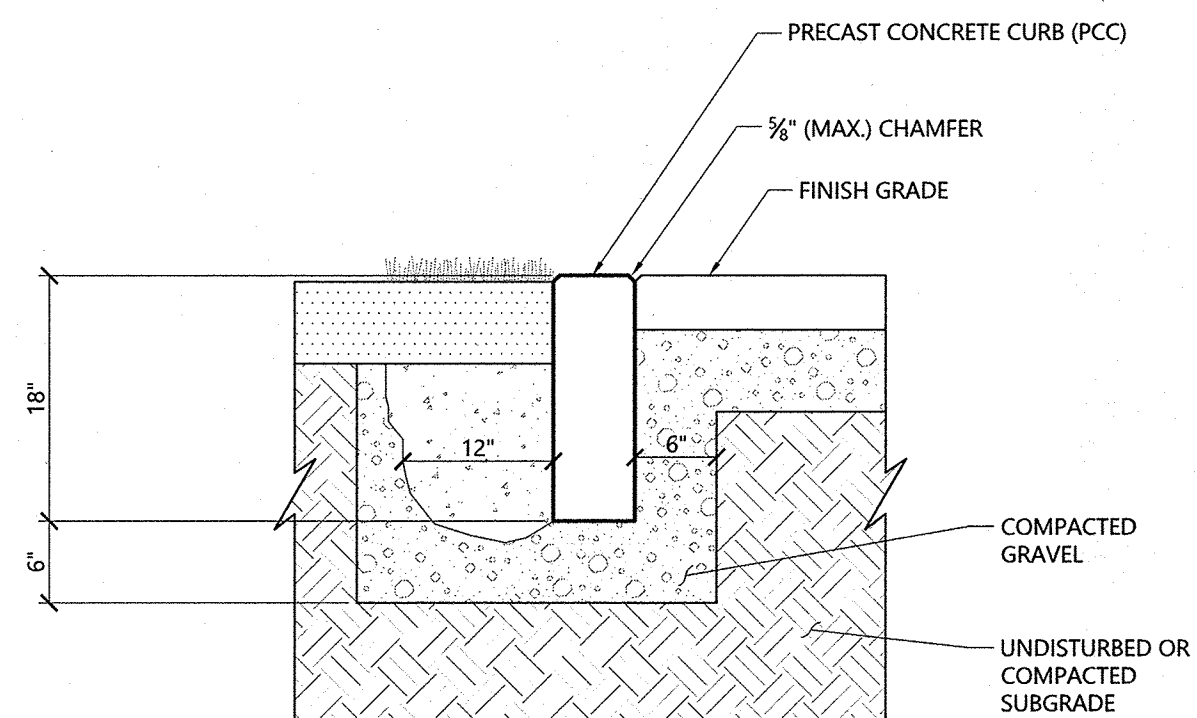
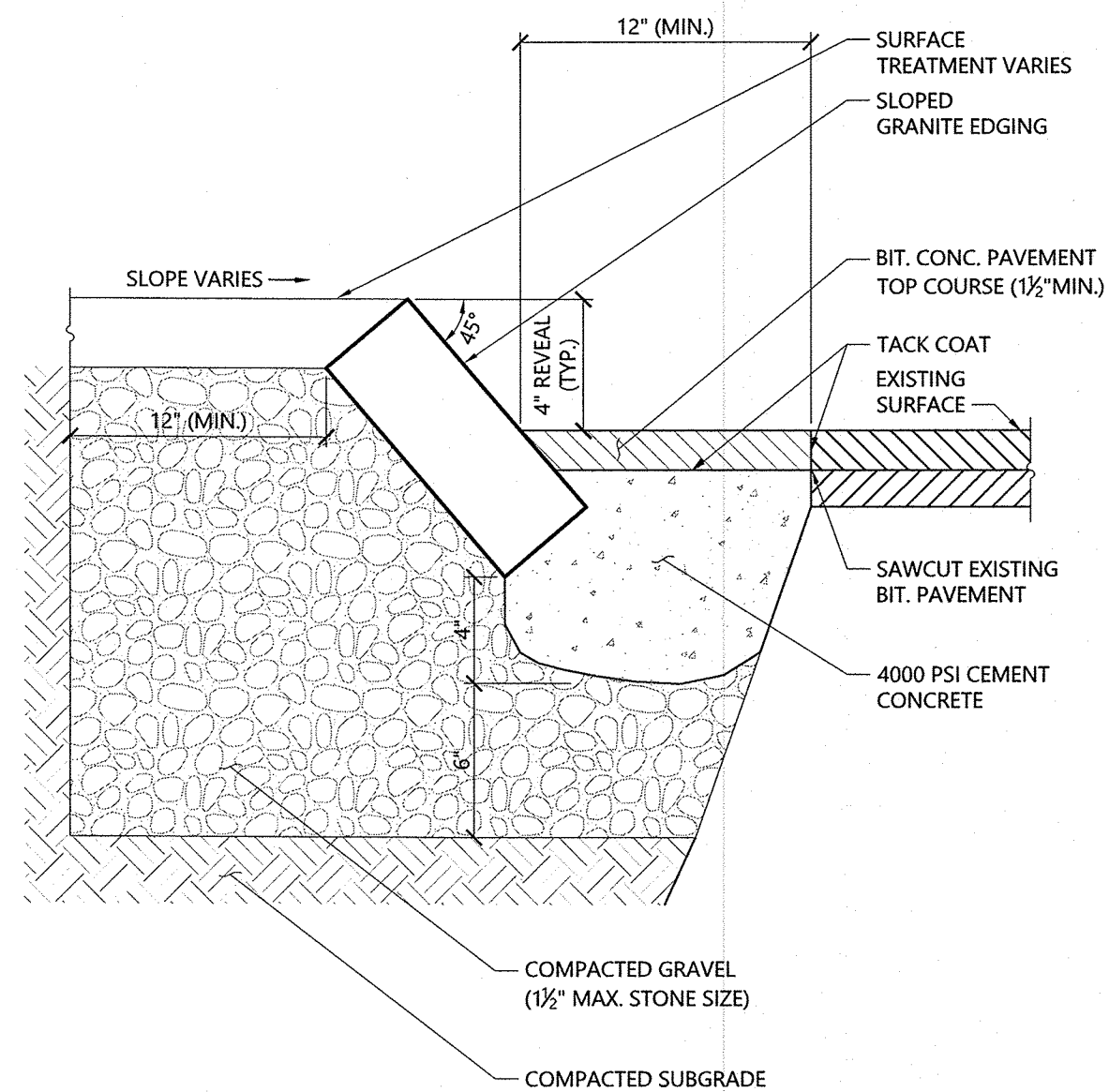

Flush Precast Concrete Curb (PCC) 1/16

N.T.S. Source: VHB REV

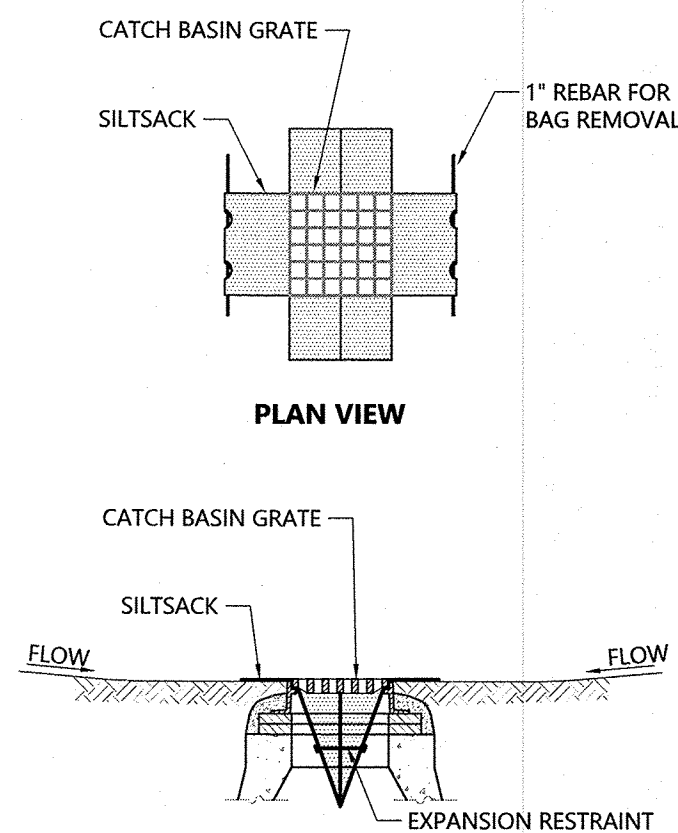

- ## **NOTES**
1. INSTALL SILTSACK IN ALL CATCH BASINS WHERE INDICATED ON THE PLAN BEFORE COMMENCING WORK OR IN PAVED AREAS AFTER BINDER COURSE IS PLACED AND HAY BALES HAVE BEEN REMOVED.
 2. GRATE TO BE PLACED OVER SILTSACK.
 3. SILTSACK SHALL BE INSPECTED PERIODICALLY AND AFTER ALL STORM EVENTS AND CLEANING OR REPLACEMENT SHALL BE PERFORMED PROMPTLY AS NEEDED. MAINTAIN UNTIL UPSTREAM AREAS HAVE BEEN PERMANENTLY STABILIZED

Siltsack Sediment Trap		1/16
N.T.S.	Source: VHB	LD 674

[illegible]

COMMONWEALTH OF MASSACHUSETTS
LUKE L. BOUCHER
CIVIL
NO. 47802
REGISTERED
PROFESSIONAL ENGINEER

[Signature]
07/25/2001

Drawing Number

C5.03

Sheet of

14 14

Project Number

14751.00