

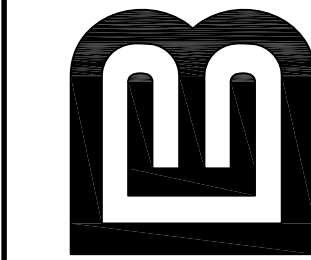

© Berth Engineering Associates, Inc. V:\2020\20-274 LEICESTER, MA\Design\01-Architectural\CADD\wg 20-274\_A-100.0\_PLANS.dwg Apr 12, 2021 - 10:28am jbjgjl

1 BASEMENT LEVEL PLAN

SCALE: 1/4"=1'-0"

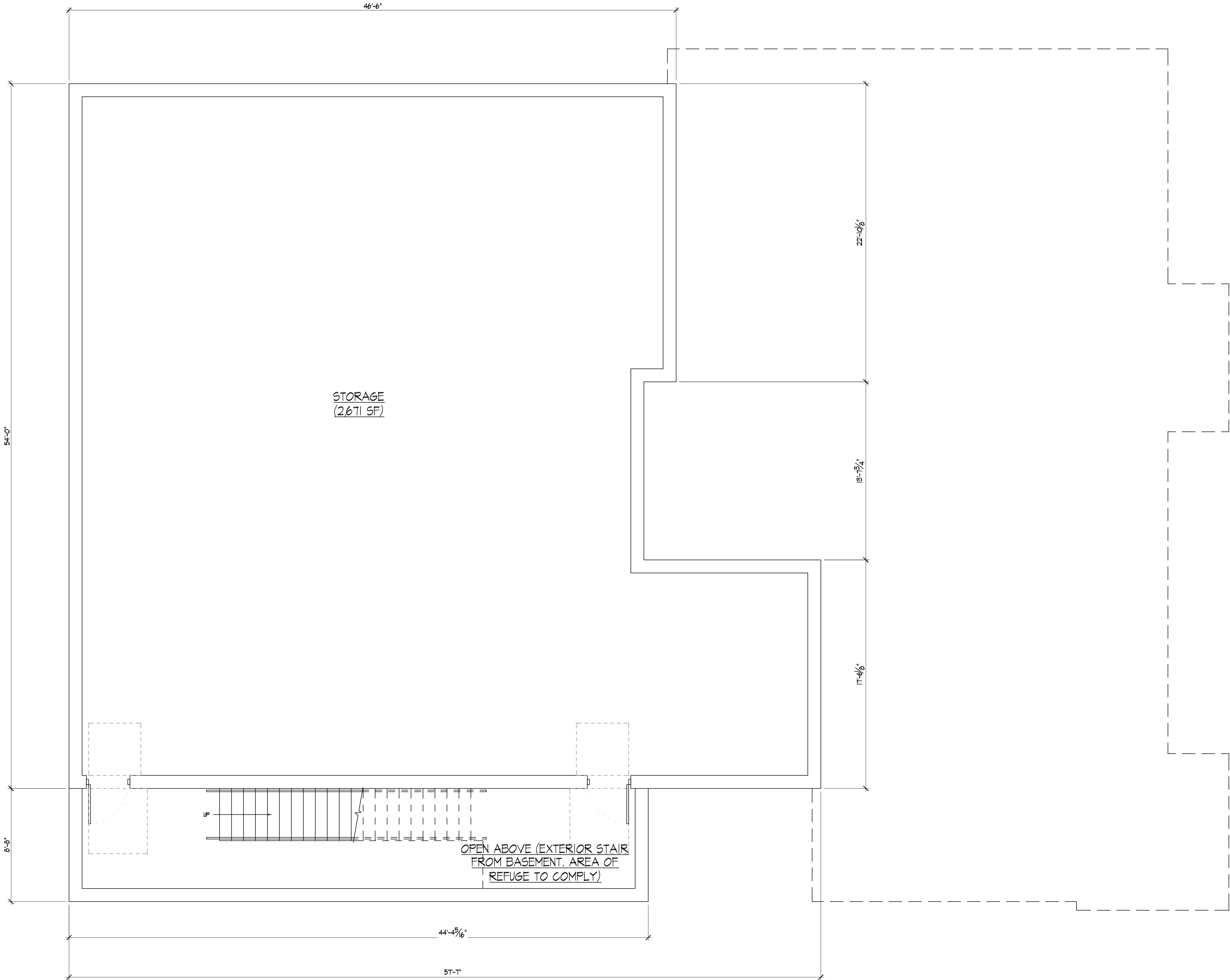

CALISTO J. BERTIN, P.E.  
PROFESSIONAL ENGINEER  
CT LIC. NO. 12950 NJ LIC. NO. 28845  
MA LIC. NO. 40595 NY LIC. NO. 60022  
NH LIC. NO. 9368 RI LIC. NO. 6694

GREGORY GIORDANO, P.E.  
PROFESSIONAL ENGINEER  
NJ LIC. NO. 48077

PRELIMINARY PLANS  
NOT FOR CONSTRUCTION  
04-12-2021

PRELIMINARY  
BASEMENT LEVEL  
PLAN

PROJECT  
**MIXED USE  
BUILDING**  
A.P. 18A-14&15 AND A.P. 18-18.1  
1603 & 1605 MAIN STREET (ROUTE 9)  
LEICESTER, MA

CLIENT  
**SKAFF PETROLEUM  
INC.**  
334 GRAFTON STREET  
WORCESTER, MA 01604

CERTIFICATE OF AUTHORIZATION  
GA 28068900

DRAWN BY: JA CHECKED BY: JA

SCALE: AS SHOWN PROJECT NO.: 20-274

DATE: 4-12-2021 REVISION NO.: AS SHOWN

DRAWING NO.

**A-101.1**

66 GLEN AVENUE  
GLEN ROCK, NJ 07452  
P 201.670.6688  
F 201.670.9788  
www.berthengineering.com

**BERTIN  
ENGINEERING**  
CIVIL • SURVEYING • TRAFFIC • STRUCTURAL • ENVIRONMENTAL • MECHANICAL • LANDSCAPE

THIS DRAWING IS THE PROPERTY OF BERTIN ENGINEERING, A CORPORATION OF THE STATE OF NEW JERSEY. IT IS TO BE USED ONLY FOR THE PROJECT, RESUBMITTAL, OR FOR ANY OTHER PURPOSE, WITHOUT AUTHORIZATION BY BERTIN ENGINEERING. ANY VIOLATION OF THIS POLICY WILL BE PROSECUTED TO THE FULL EXTENT OF THE LAW.

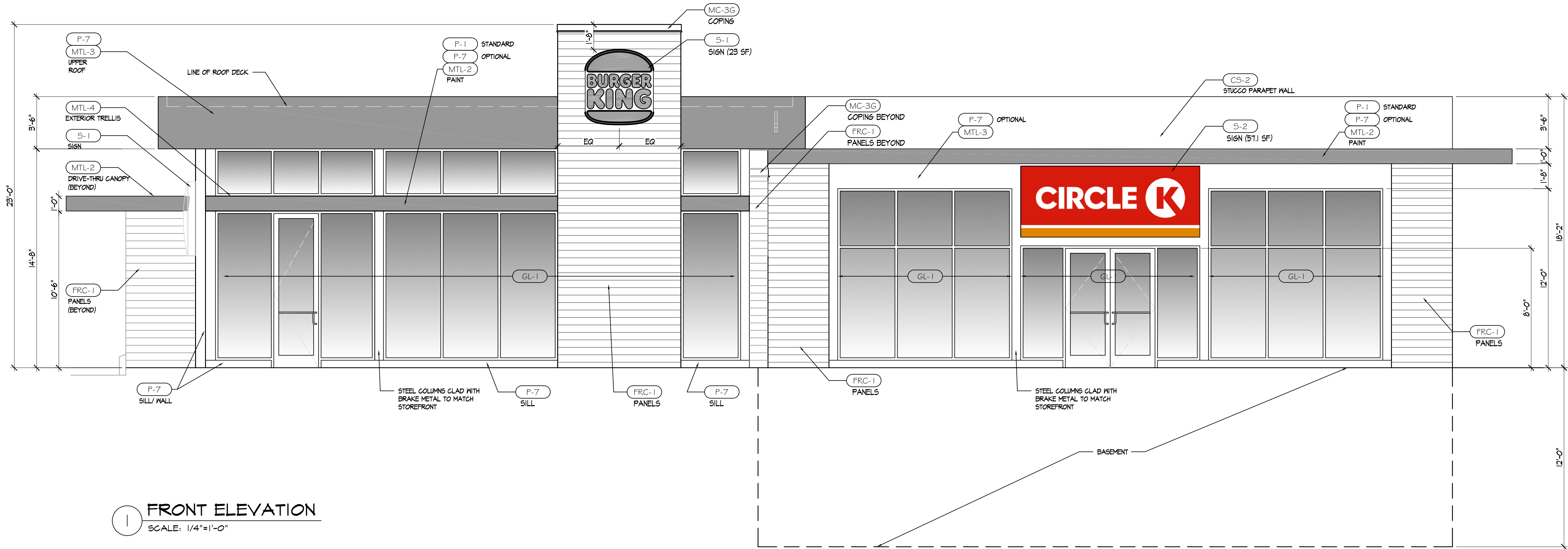

1 FRONT ELEVATION  
SCALE: 1/4"=1'-0"

EXTERIOR FINISHES:

EXTERIOR METAL		EXTERIOR GLAZING	EXTERIOR PAINT AND VINYL CONTACT: RICK GARLIN garlin@ppg.com		EXTERIOR CEMENT PLASTERING	EXTERIOR FACED PANELS
(MTL-1) ARCHITECTURALLY-EXPOSED ALUM. FRAMING DESCRIPTION: ALUMINUM EXTRUDED CONTACT: APPROVED SIGN VENDOR SIZE: VARIES COLOR: WOOD GRAIN FINISH: 3M VINYL SIMULATING WOOD LOCATION: HANDCRAFTED SCREENS	(MTL-3) METAL COMPOSITE MATERIAL PANEL DESCRIPTION: COMPOSITE ALUMINUM PANELS MANUFACTURER: APPROVED SIGN VENDOR COLOR/FINISH: SILVER ACM LOCATION: SILVER BAND OVERHANG	(GL-1) ALUMINUM-FRAMED STOREFRONT DESCRIPTION: ALUMINUM WINDOW WALL SYSTEM MANUFACTURER: TRI-LITE OR EQUAL FINISH: ANODIZED ALUMINUM, CLEAR GLAZING LOCATION: DINING AREA - REFER TO ELEVATIONS FOR EXACT LOCATIONS	(P-1) PAINTING MANUFACTURER: PPG COLOR: PPG BK FLAMING RED LOCATION: RED STRIPE NOTE: RED BRAND ACCENT PAINT	(P-4) VINYL MANUFACTURER: 3M TYPE: WOOD GRAIN COLOR: PG-1222 FINISH: VINYL LOCATION: HANDCRAFTED SCREENS AND DRIVE THROUGH EQUIPMENT.	(CS-1) CEMENT STUCCO DESCRIPTION: GREY EXTERIOR FINISH MANUFACTURER: STO OR APPROVED EQUAL CONTACT: TIM SALERNO, 407.466.5571 COLOR: P-2 FINISH: SMOOTH FINISH LOCATION: DINING ROOM (DRIVE-THROUGH SIDE)	(FRC-1) FIBER REINFORCED CEMENT PANELS DESCRIPTION: HERITAGE WARM TEXTURED PANELS MANUFACTURER: NICHHA CONTACT: ANDREY BRIGGS, abriggs@nichha.com, 618.654.1002 MATERIAL: VINTAGE WOOD COLOR: CEDAR EPC162F LOCATION: KITCHEN EXTERIOR
(MTL-2) METAL ROOF PANELS DESCRIPTION: METAL FLAT SHEET ROOFING MANUFACTURER: BERRIDGE CONTACT: APPROVED SIGN VENDOR COLOR: RED BRAND ACCENT FINISH: TO MATCH P-1 LOCATION: DRIVE THRU CANOPY	(MTL-4) EXTERIOR TRELLIS DESCRIPTION: OPEN METAL TRELLIS MANUFACTURER: APPROVED SIGN VENDOR COLOR/FINISH: RED LOCATION: FRONT ELEVATION	(GL-2) DRIVE THRU WINDOWS DESCRIPTION: SELF-CLOSING, SINGLE SLIDING WINDOW MANUFACTURER: READY ACCESS MODEL #275 OR QUIKSERV MODEL #54090	(P-2) PAINTING MANUFACTURER: PPG COLOR: PPG1021-4 DIVERSION NOTE: EXTERIOR GREY ACCENT PAINT	(P-7) PAINTING MANUFACTURER: PPG COLOR: PPG6-250 LEAFING SILVER ALUM. FINISH: TEXTURED COATED METAL LOCATION: EXTERIOR SILVER BAND OVERHANG	(CS-2) CEMENT STUCCO DESCRIPTION: BROWN EXTERIOR FINISH MANUFACTURER: STO OR APPROVED EQUAL CONTACT: TIM SALERNO, 407.466.5571 COLOR: P-3 FINISH: SMOOTH FINISH LOCATION: KITCHEN EXTERIOR	

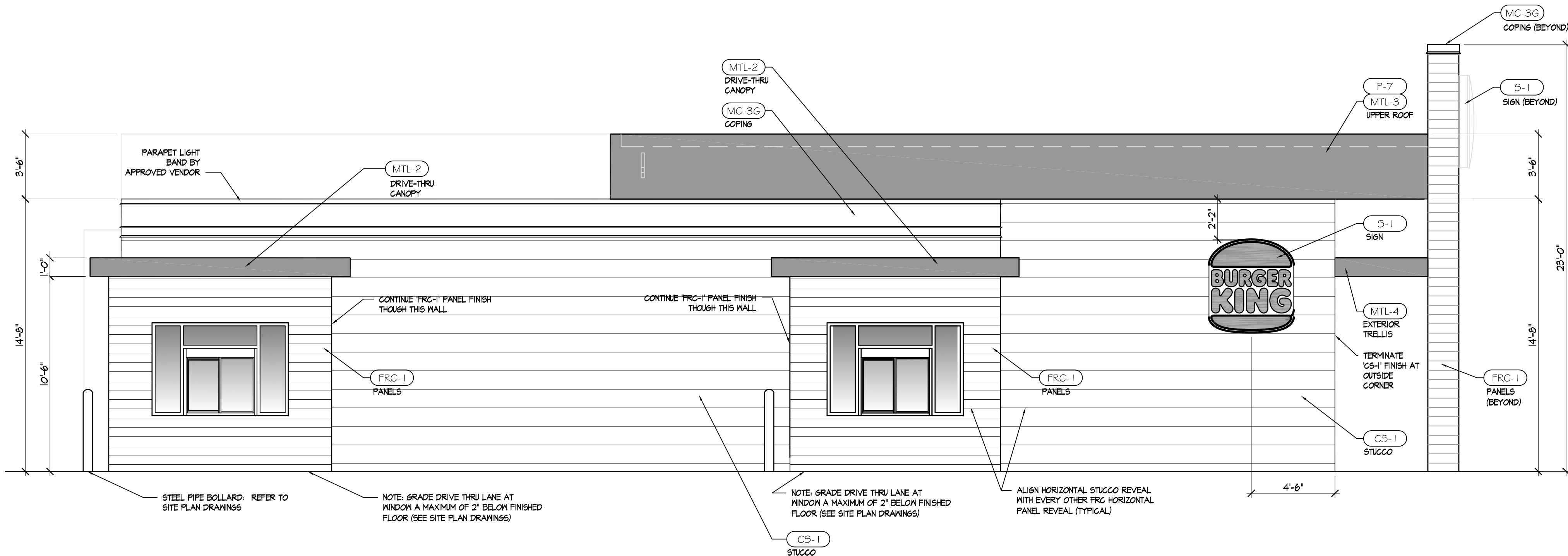

2 LEFT SIDE ELEVATION  
SCALE: 1/4"=1'-0"



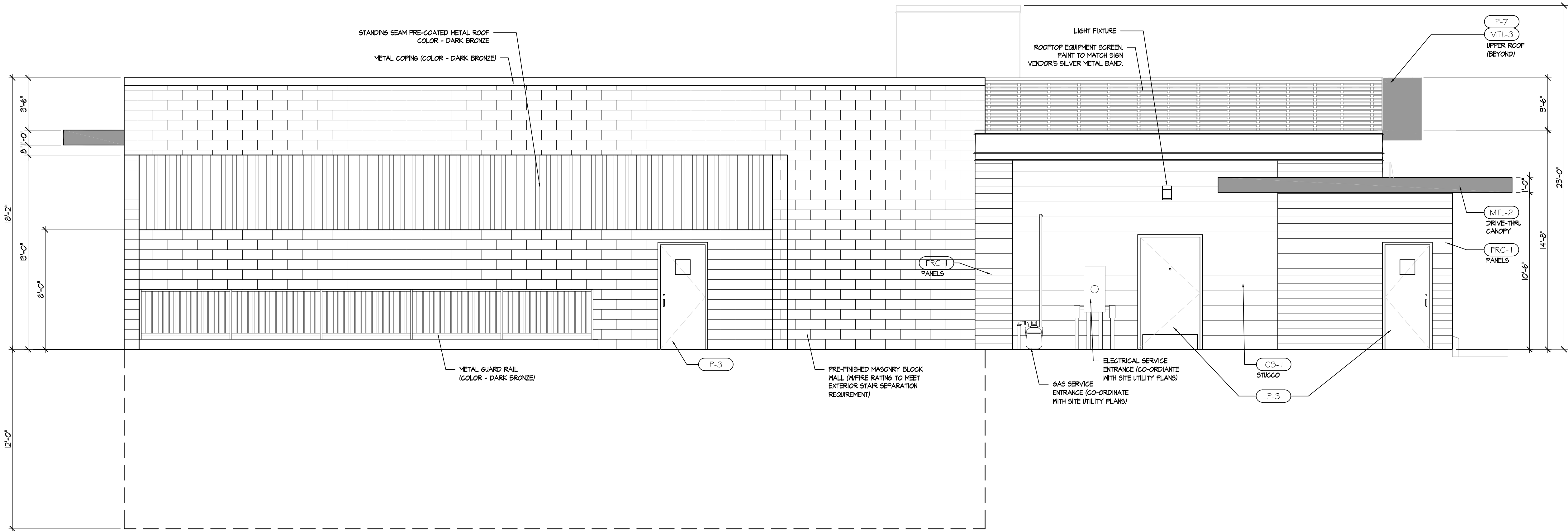

1 REAR ELEVATION  
SCALE: 1/4"=1'-0"

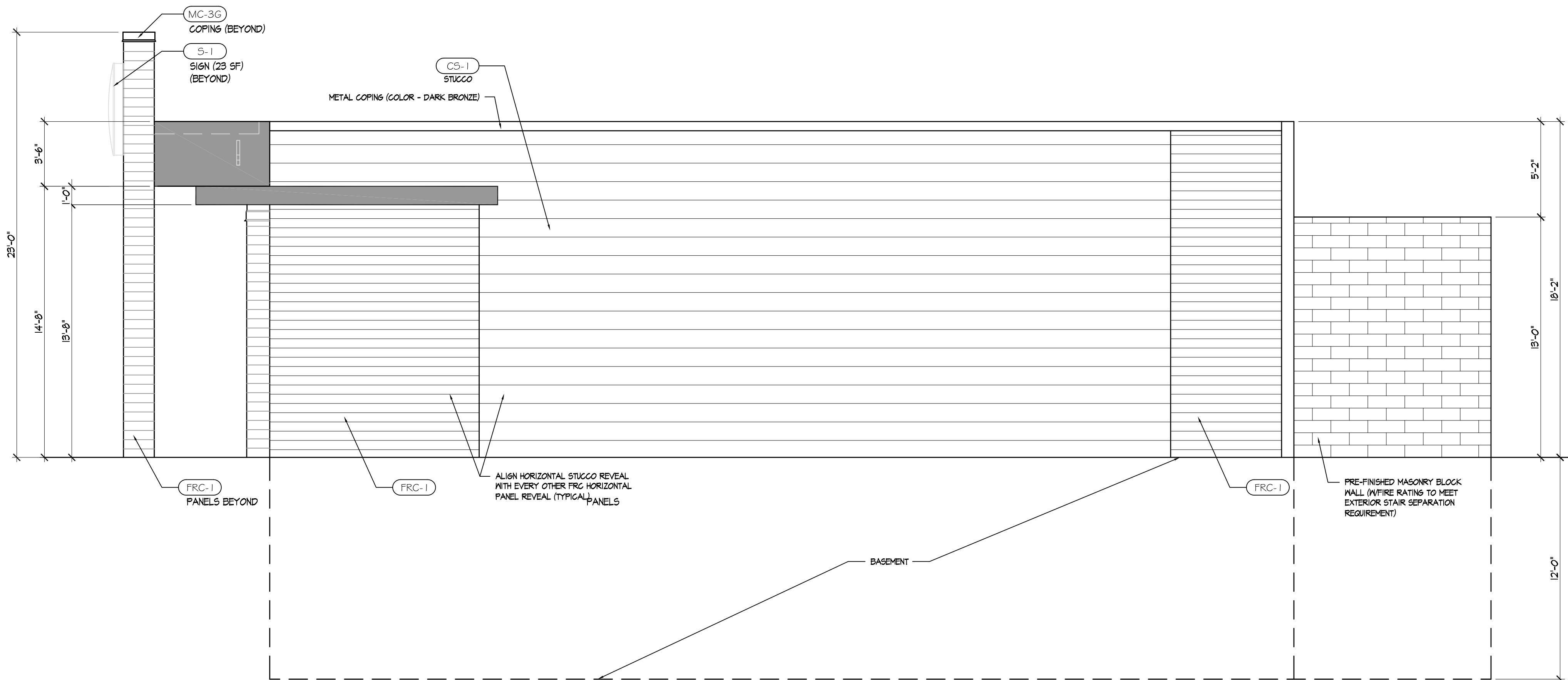

2 RIGHT SIDE ELEVATION  
SCALE: 1/4"=1'-0"

66 GLEN AVENUE  
GLEN ROCK, NJ 07452  
P 201.670.6688  
F 201.670.9788  
www.bertinengineering.com

**BERTIN**  
ENGINEERING

CIVIL • SURVEYING • TRAFFIC • STRUCTURAL • ENVIRONMENTAL • MECHANICAL • LANDSCAPE

CALISTO J. BERTIN, P.E.  
PROFESSIONAL ENGINEER  
CT LIC. NO. 12950 NJ LIC. NO. 28845  
MA LIC. NO. 40595 NY LIC. NO. 60022  
NH LIC. NO. 9368 RI LIC. NO. 6694

GREGORY GIORDANO, P.E.  
PROFESSIONAL ENGINEER  
NJ LIC. NO. 48077

**PRELIMINARY PLANS**  
NOT FOR CONSTRUCTION  
04-12-2021

DRAWING TITLE  
**PRELIMINARY  
EXTERIOR  
ELEVATIONS - 2**

PROJECT  
**MIXED USE  
BUILDING**  
A.P. 18A-14&15 AND A.P. 18-18.1  
1603 & 1605 MAIN STREET (ROUTE 9)  
LEICESTER, MA

CLIENT  
**SKAFF PETROLEUM  
INC.**  
334 GRAFTON STREET  
WORCESTER, MA 01604

CERTIFICATE OF AUTHORIZATION  
GA 28068900

DRAWN BY JA	CHECKED BY JA
SCALE AS SHOWN	PROJECT NO. 20-274
DATE 4-12-2021	REVISION NO. AS SHOWN

DRAWING NO.  
**A-102.1**

© Berth Engineering Associates, Inc. V:\2020\20-274 LEICESTER, MA\Design\Architectural\CADD\20-274\_A-100.0\_STORAGE BUILDING PLANS.dwg Apr 12, 2021 1:10:48am jbjani

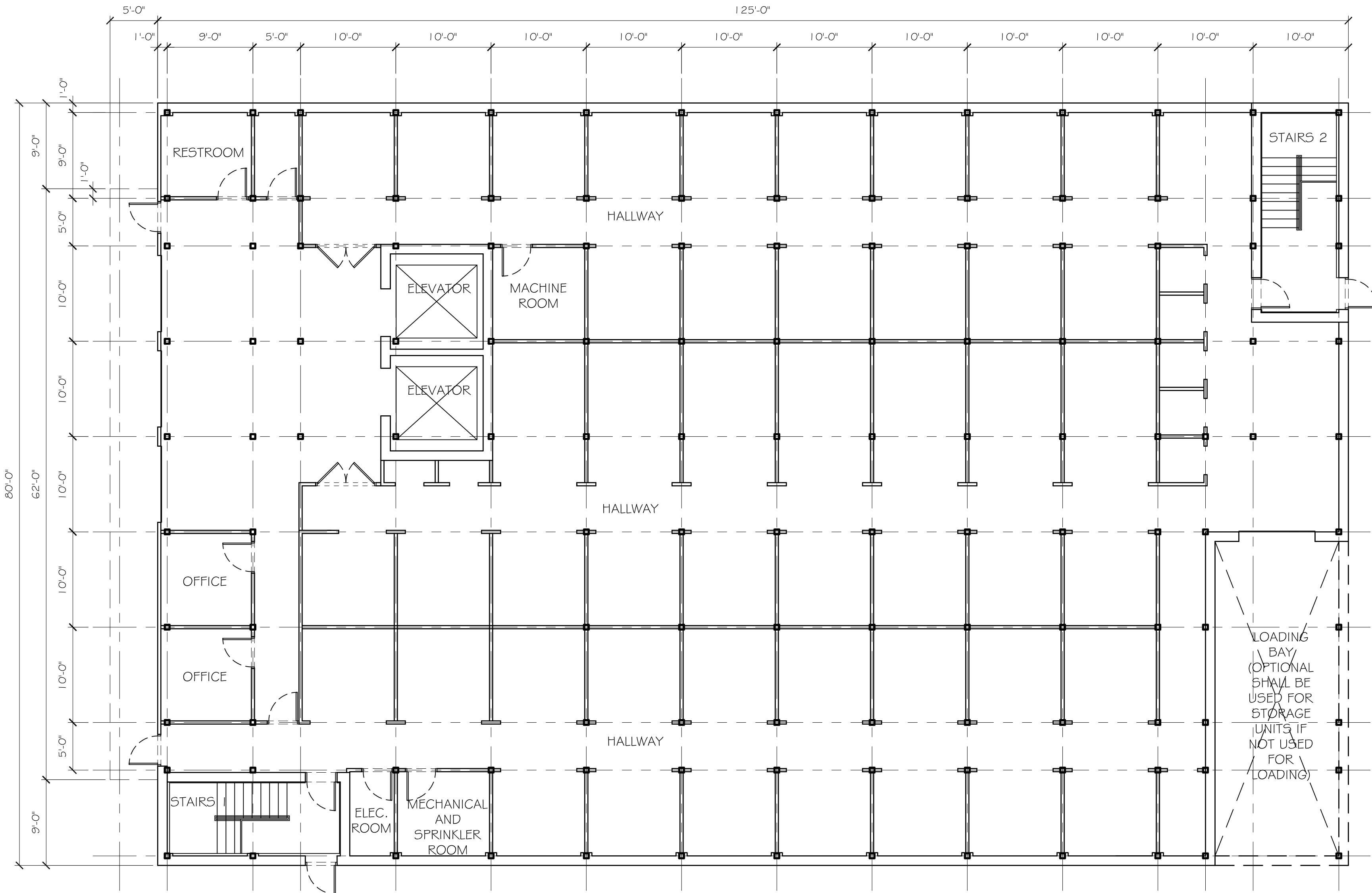

**1 FIRST FLOOR PLAN**  
SCALE: 1/8"=1'-0" TOTAL FLOOR AREA - 10,000 SF

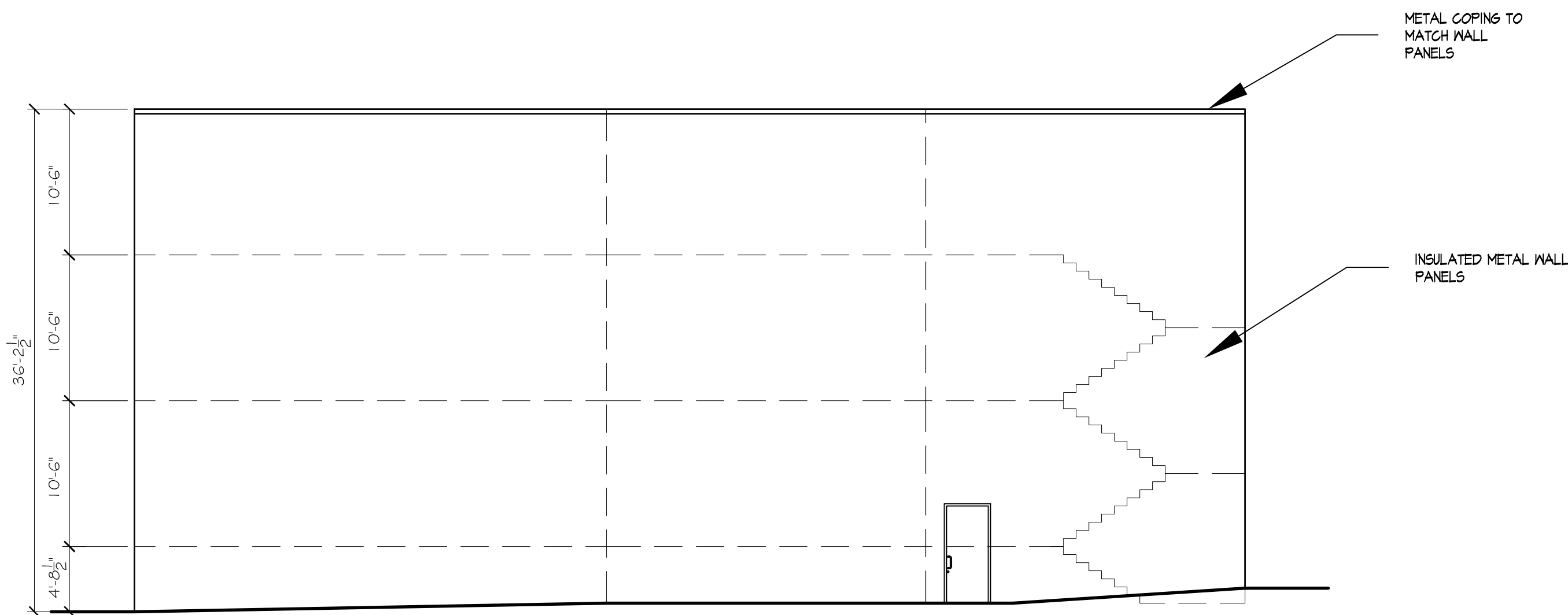

**2 REAR ELEVATION**  
SCALE: 1/8"=1'-0"

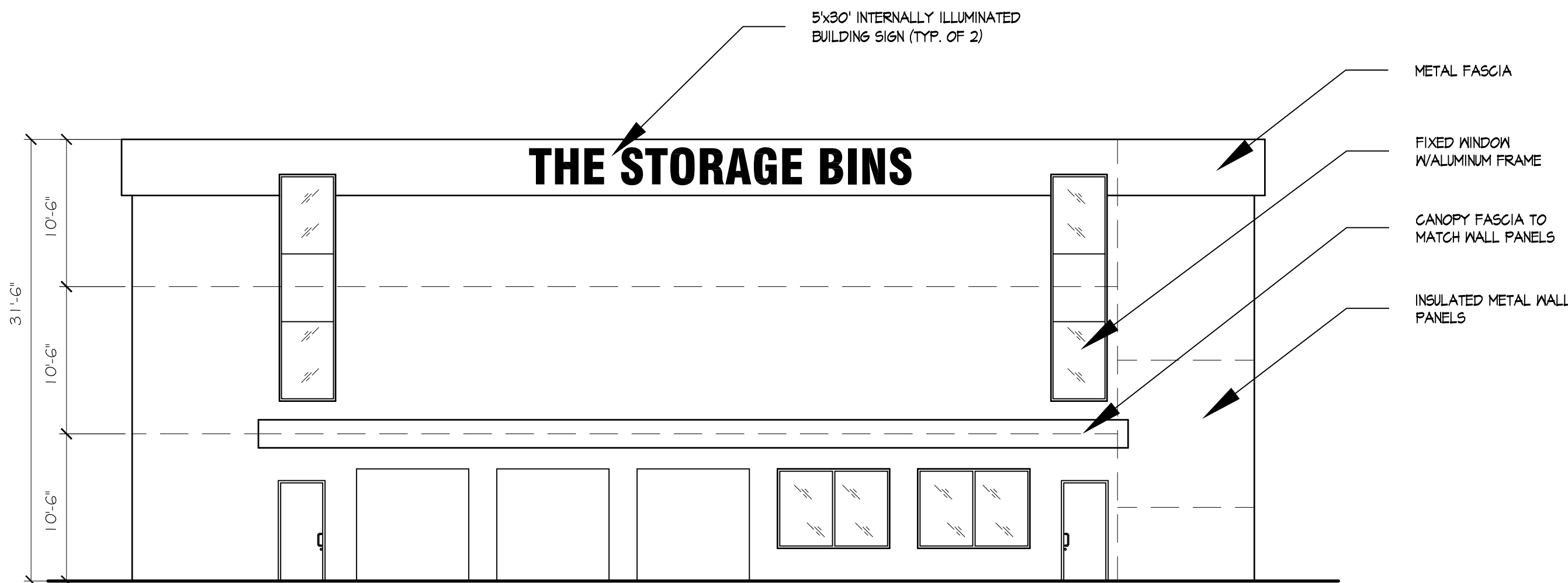

**3 FRONT ELEVATION**  
SCALE: 1/8"=1'-0"

66 GLEN AVENUE  
GLEN ROCK, NJ 07452  
P 201.670.6688  
F 201.670.9788  
www.berthengineering.com



CIVIL • SURVEYING • TRAFFIC • STRUCTURAL • ENVIRONMENTAL • MECHANICAL • LANDSCAPE

**CALISTO J. BERTIN, P.E.**  
PROFESSIONAL ENGINEER  
CT LIC. NO. 12950 NJ LIC. NO. 28845  
MA LIC. NO. 40595 NY LIC. NO. 60022  
NH LIC. NO. 9368 RI LIC. NO. 6694

**GREGORY GIORDANO, P.E.**  
PROFESSIONAL ENGINEER  
NJ LIC. NO. 48077

**PRELIMINARY  
FIRST FLOOR  
PLAN & FRONT &  
REAR ELEVATION**

**SELF STORAGE  
BUILDING**  
A.P. 18A-14&15 AND A.P. 18-18.1  
1603 & 1605 MAIN STREET (ROUTE 9)  
LEICESTER, MA

**SKAFF PETROLEUM  
INC.**  
334 GRAFTON STREET  
WORCESTER, MA 01604

CERTIFICATE OF AUTHORIZATION  
GA 28068900  
DRAWN BY: JA CHECKED BY: JA  
SCALE: AS SHOWN PROJECT NO.: 20-274  
DATE: 4-12-2021 REVISION NO.: AS SHOWN

**A-201.0**

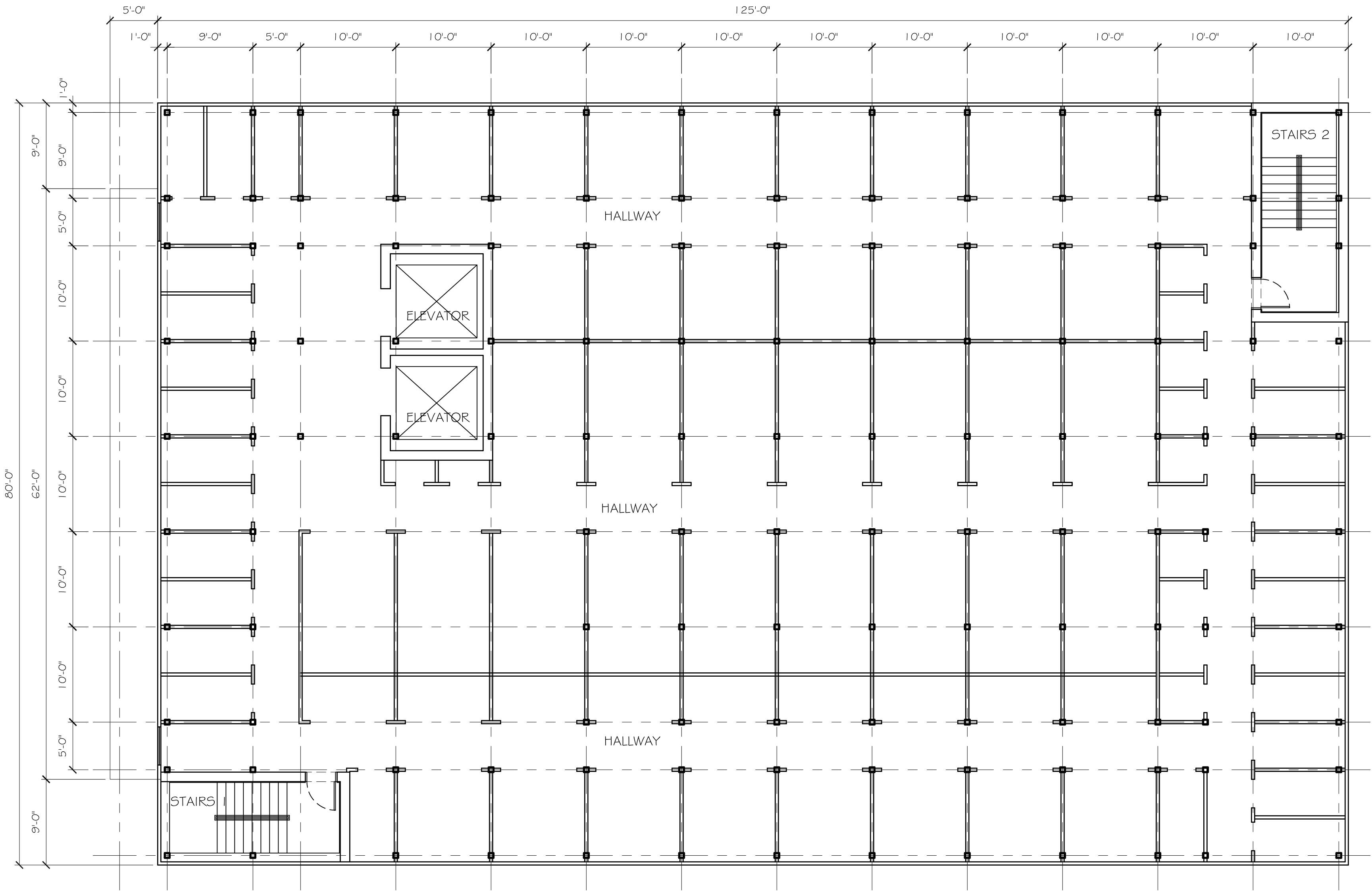

1 SECOND FLOOR PLAN  
SCALE: 1/8"=1'-0" TOTAL FLOOR AREA - 10,000 SF

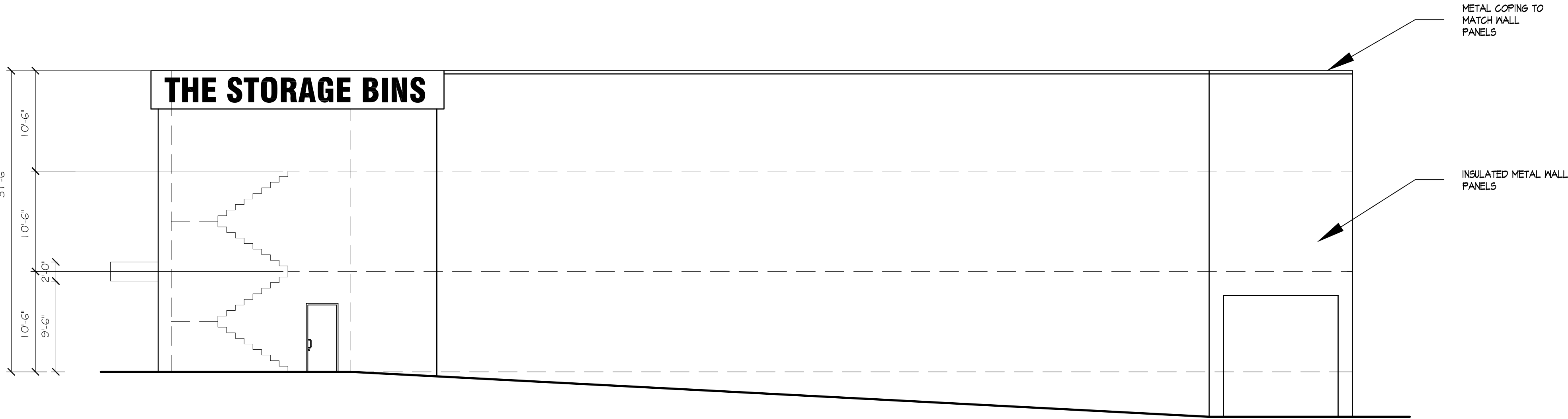

2 RIGHT SIDE ELEVATION  
SCALE: 1/8"=1'-0"

66 GLEN AVENUE  
GLEN ROCK, NJ 07452  
P 201.670.6688  
F 201.670.9788  
www.bertinengineering.com

B

BERTIN  
ENGINEERING

CIVIL • SURVEYING • TRAFFIC • STRUCTURAL • ENVIRONMENTAL • MECHANICAL • LANDSCAPE

CALISTO J. BERTIN, P.E.  
PROFESSIONAL ENGINEER  
CT LIC. NO. 12950 NJ LIC. NO. 28845  
MA LIC. NO. 40595 NY LIC. NO. 60022  
NH LIC. NO. 9368 RI LIC. NO. 6694

NOT SCALE ORIGIN: REVISED

GREGORY GIORDANO, P.E.  
PROFESSIONAL ENGINEER  
NJ LIC. NO. 48077

NOT SCALE ORIGIN: REVISED

NO.	DATE	REVISION	BY

DRAWING TITLE:  
PRELIMINARY  
SECOND FLOOR  
PLAN AND LEFT  
SIDE ELEVATION

PROJECT  
SELF STORAGE  
BUILDING  
A.P. 18A-14&15 AND A.P. 18-18.1  
1603 & 1605 MAIN STREET (ROUTE 9)  
LEICESTER, MA

CLIENT  
SKAFF PETROLEUM  
INC.  
334 GRAFTON STREET  
WORCESTER, MA 01604

CERTIFICATE OF AUTHORIZATION  
GA 28068900

DRAWN BY: JA	CHECKED BY: JA
SCALE: AS SHOWN	PROJECT NO.: 20-274
DATE: 4-12-2021	REVISION NO.: AS SHOWN

DRAWING NO.  
A-201.1

© Bertin Engineering Associates, Inc. V:\2020\20-274 LEICESTER, MA\Design\01-Architectural\CADD\dwg\20-274\_A-100\_0\_STORAGE BUILDING PLANS.dwg Apr 12, 2021 1:10:48am jgjeff

© Bertin Engineering Associates, Inc. V:\2020\20-274 LEICESTER, MA\Design\01-Architectural\CADD\dwg 20-274\_A-100\_0\_STORAGE BUILDING PLANS.dwg Apr 12, 2021 1:10:48am jbjani

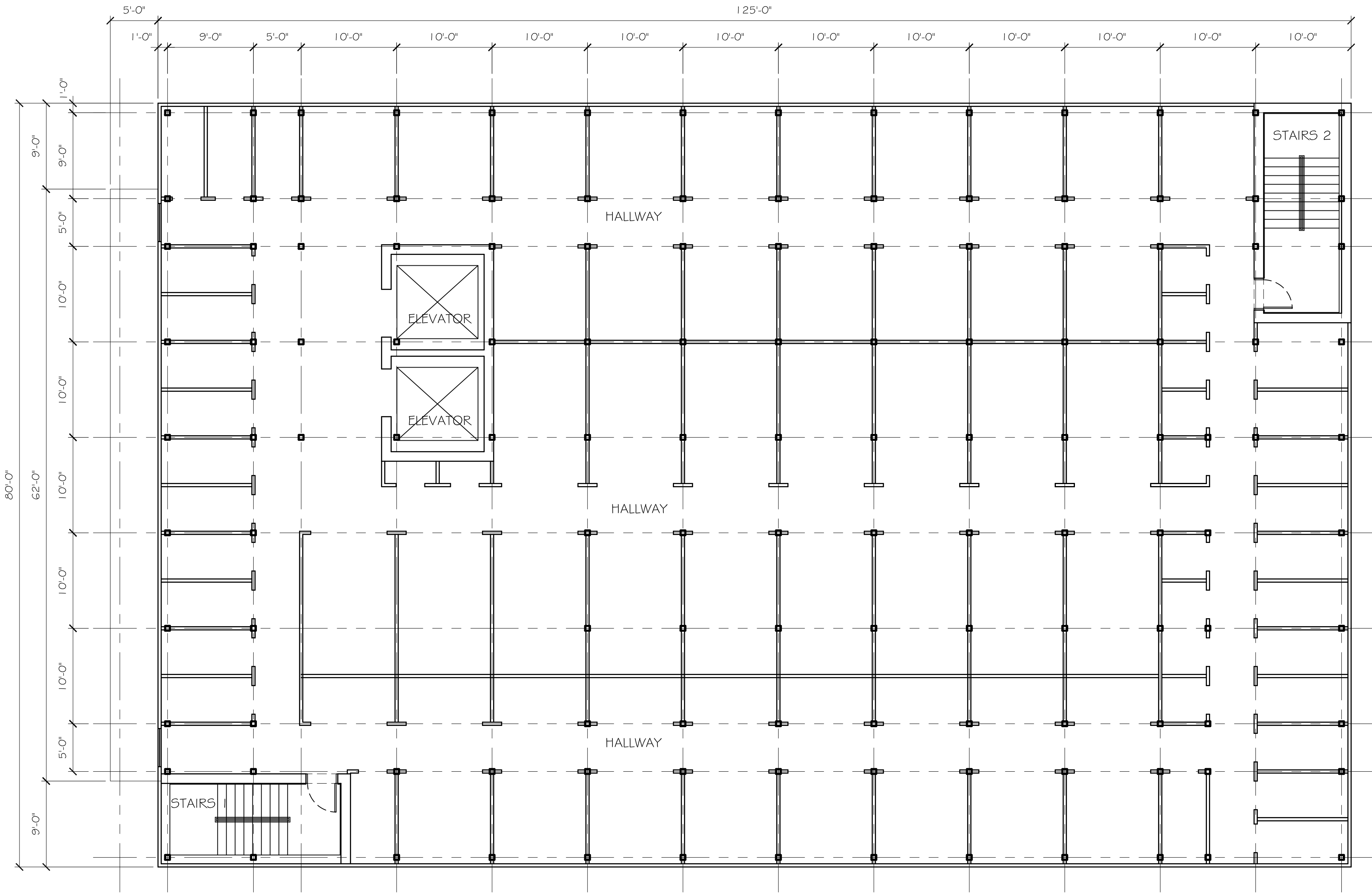

**1 FIRST FLOOR PLAN**  
SCALE: 1/8"=1'-0" TOTAL FLOOR AREA - 10,000 SF

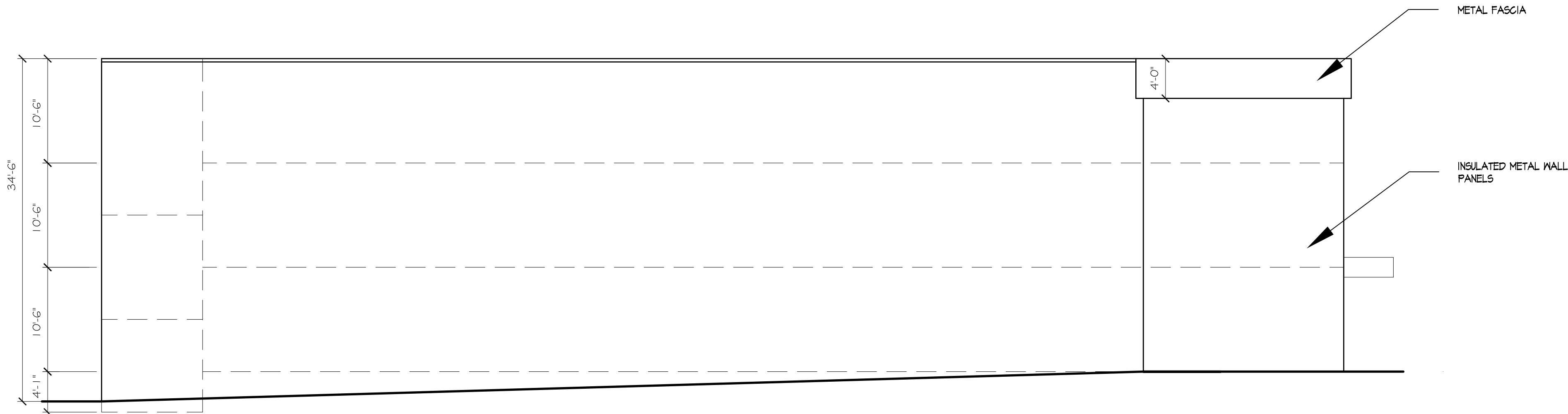

**2 LEFT SIDE ELEVATION**  
SCALE: 1/8"=1'-0"

66 GLEN AVENUE  
GLEN ROCK, NJ 07452  
P 201.670.6688  
F 201.670.9788  
www.bertinengineering.com



CIVIL • SURVEYING • TRAFFIC • STRUCTURAL • ENVIRONMENTAL • MECHANICAL • LANDSCAPE

**CALISTO J. BERTIN, P.E.**  
PROFESSIONAL ENGINEER  
CT LIC. NO. 12950 NJ LIC. NO. 28845  
MA LIC. NO. 40595 NY LIC. NO. 60022  
NH LIC. NO. 9368 RI LIC. NO. 6694

**GREGORY GIORDANO, P.E.**  
PROFESSIONAL ENGINEER  
NJ LIC. NO. 48077

**PRELIMINARY  
THIRD FLOOR  
PLAN AND RIGHT  
SIDE ELEVATION**

**SELF STORAGE  
BUILDING**  
A.P. 18A-14&15 AND A.P. 18-18.1  
1603 & 1605 MAIN STREET (ROUTE 9)  
LEICESTER, MA

**SKAFF PETROLEUM  
INC.**  
334 GRAFTON STREET  
WORCESTER, MA 01604

CERTIFICATE OF AUTHORIZATION  
GA 28068900

DRAWN BY: JA CHECKED BY: JA

SCALE: AS SHOWN PROJECT NO.: 20-274

DATE: 4-12-2021 REVISION NO.: AS SHOWN

DRAWING NO.

**A-201.2**

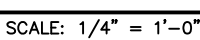
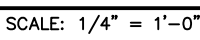
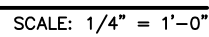
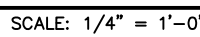
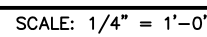

DRAWING TITLE	
FREESTANDING SIGN AND CANOPY ELEVATIONS	
PROJECT	
FREESTANDING SIGN & CANOPY	
A.P. 18A-14&15 AND A.P. 18-18.1 1603 & 1605 MAIN STREET(ROUTE 9) LEICESTER, MA	
CLIENT	
SKAFF PETROLEUM INC. 334 GRAFTON STREET WORCESTER, MA 01604	
CERTIFICATE OF AUTHORIZATION GA 28068900	
DRAWN BY	CHECKED BY
J/A	J/A
SCALE	PROJECT NO.
AS SHOWN	20-274
DATE	REVISION NO.
4-12-2021	0
DRAWING NO.	
A-301.0	