

Site Plans

Issued for	Local Approvals
Date Issued	December 7, 2021
Latest Issue	December 7, 2021

Leicester Central

0, 90, & 92 Huntoon Memorial Highway
Leicester, MA 01524

Owners

JMC/TBG Leicester, LLC
100 Grandview Road
Suite 203
Braintree, MA 02184
781.849.0011

ASR Realty Company, LLC
117 Paddock Circle
Mashpee, MA 02649

Applicant

JMC/TBG Leicester, LLC
100 Grandview Road
Suite 203
Braintree, MA 02184
781.849.0011

Parcel ID's: 44 A4.1 0, 44 A6 0, & 44 A5 0

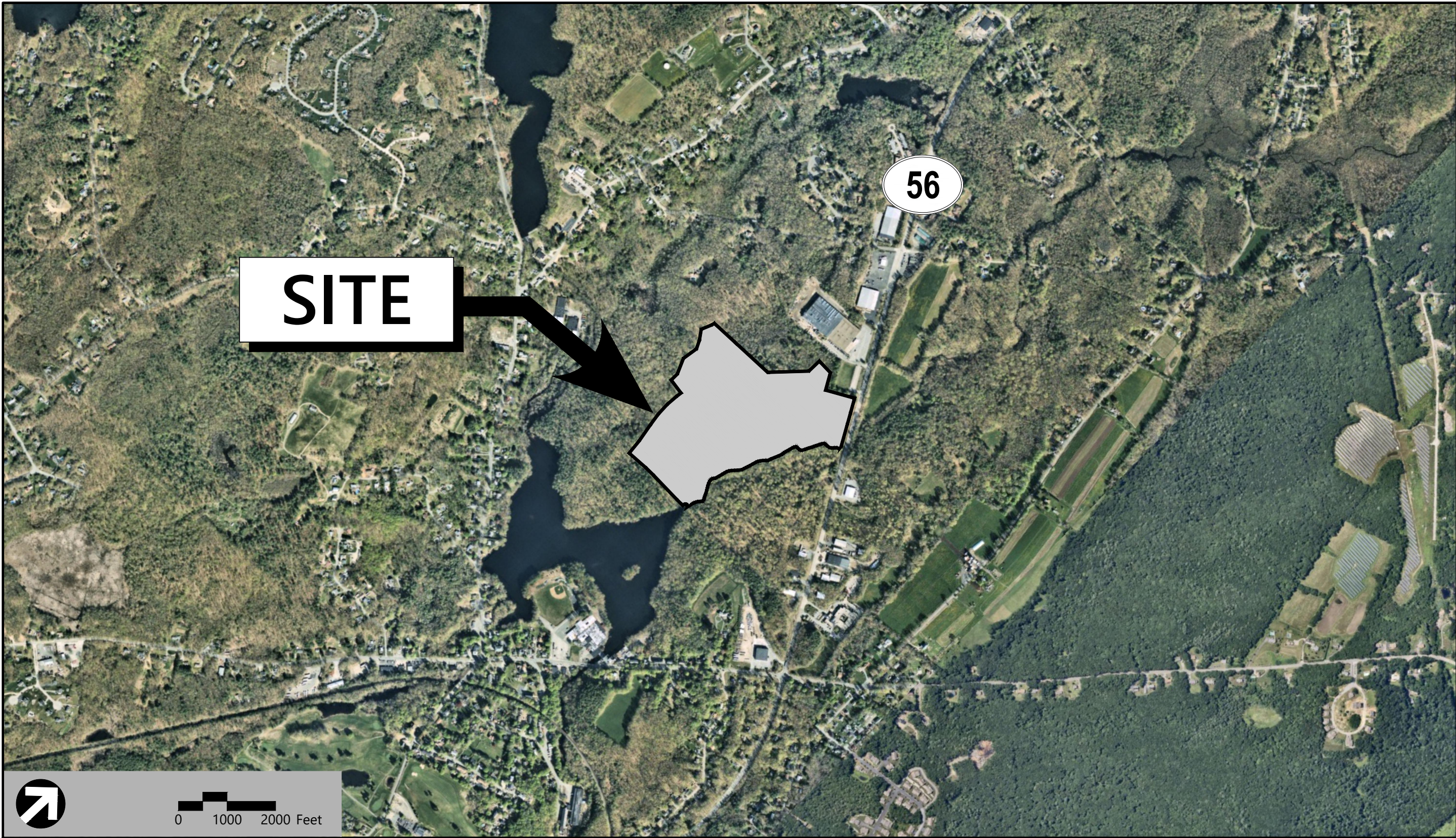

Sheet Index		
No.	Drawing Title	Latest Issue
C1.00	Legend and General Notes	December 7, 2021
C2.00	Overall Site Plan	December 7, 2021
C2.01-2.02	Layout and Materials Plan	December 7, 2021
C3.00	Fire Access Plan	December 7, 2021
C4.00	Overall Grading, Drainage, and Erosion Control Plan	December 7, 2021
C4.01-4.02	Grading, Drainage, and Erosion Control Plan	December 7, 2021
C5.00	Overall Utility Plan	December 7, 2021
C5.01-5.02	Utility Plan	December 7, 2021
C6.00-6.03	Site Details	December 7, 2021
L1.00	Planting Plan	December 7, 2021
L2.00	Planting Details	December 7, 2021

Reference Drawings		
No.	Drawing Title	Latest Issue
Sv-1	Existing Conditions Plan of Land	December 6, 2021
Sv-2	Existing Conditions Plan of Land	December 6, 2021
A1.0	Overall Floor Plan	December 6, 2021
A2.0	Roof Plan	December 6, 2021
A5.0	Exterior Elevations	December 6, 2021
SL-2C/2D	Site Lighting Photometric Calculation	December 7, 2021



120 Front Street
Suite 500
Worcester, MA 01608
508.752.1001

Geotechnical Engineer

Yankee Engineering &
Testing, Inc.
10 Mason Street
Worcester, MA 01609
508.831.7404

Environmental Scientist / Traffic Engineer

VHB
120 Front Street
Suite 500
Worcester, MA 01608
508.752.1001

Architect

ARCO
30 Speen Street
Suite 300
Framingham, MA 01701
508.217.3131

Surveyor / Landscape Architect

VHB
101 Walnut Street
PO Box 9151
Watertown, MA 02471
617.924.1770

Site Lighting Designer

APEX Lighting Solutions
20-30 Beaver Road
Wethersfield, CT 06109
860.632.8766

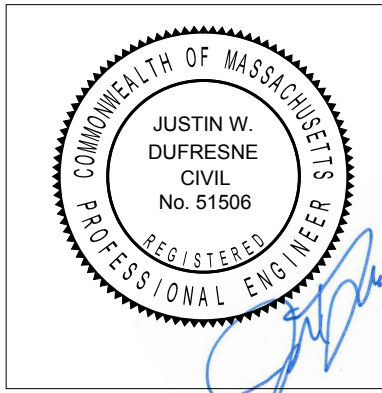

Legend

Exist.	Prop.		Exist.	Prop.	
		PROPERTY LINE			CONCRETE
		PROJECT LIMIT LINE			HEAVY DUTY PAVEMENT
		RIGHT-OF-WAY/PROPERTY LINE			BUILDINGS
		EASEMENT			RIPRAP
		BUILDING SETBACK			CONSTRUCTION EXIT
		PARKING SETBACK			
		BASELINE			TOP OF CURB ELEVATION
		CONSTRUCTION LAYOUT			BOTTOM OF CURB ELEVATION
		ZONING LINE			SPOT ELEVATION
		TOWN LINE			TOP & BOTTOM OF WALL ELEVATION
		LIMIT OF DISTURBANCE			BORING LOCATION
		WETLAND LINE WITH FLAG			TEST PIT LOCATION
		FLOODPLAIN			MONITORING WELL
		BORDERING LAND SUBJECT TO FLOODING			UNDERDRAIN
		WETLAND BUFFER ZONE			DRAIN
		NO DISTURB ZONE			ROOF DRAIN
		200' RIVERFRONT AREA			SEWER
					FORCE MAIN
					OVERHEAD WIRE
		GRAVEL ROAD			WATER
		EDGE OF PAVEMENT			FIRE PROTECTION
		BITUMINOUS BERM			DOMESTIC WATER
		BITUMINOUS CURB			GAS
		CONCRETE CURB			ELECTRIC
		CURB AND GUTTER			STEAM
		EXTRUDED CONCRETE CURB			TELEPHONE
		MONOLITHIC CONCRETE CURB			FIRE ALARM
		PRECAST CONC. CURB			CABLE TV
		SLOPED GRAN. EDGING			CATCH BASIN CONCENTRIC
		VERT. GRAN. CURB			CATCH BASIN ECCENTRIC
		LIMIT OF CURB TYPE			DOUBLE CATCH BASIN CONCENTRIC
		SAWCUT			DOUBLE CATCH BASIN ECCENTRIC
					GUTTER INLET
		BUILDING			DRAIN MANHOLE CONCENTRIC
		BUILDING ENTRANCE			DRAIN MANHOLE ECCENTRIC
		LOADING DOCK			TRENCH DRAIN
		BOLLARD			PLUG OR CAP
		DUMPSTER PAD			CLEANOUT
		SIGN			FLARED END SECTION
		DOUBLE SIGN			HEADWALL
					SEWER MANHOLE CONCENTRIC
		STEEL GUARDRAIL			SEWER MANHOLE ECCENTRIC
		WOOD GUARDRAIL			
					CURB STOP & BOX
		PATH			WATER VALVE & BOX
		TREE LINE			TAPPING SLEEVE, VALVE & BOX
		WIRE FENCE			FIRE DEPARTMENT CONNECTION
		FENCE			FIRE HYDRANT
		STOCKADE FENCE			WATER METER
		STONE WALL			POST INDICATOR VALVE
		RETAINING WALL			WATER WELL
		STREAM / POND / WATER COURSE			GAS GATE
		DETENTION BASIN			GAS METER
		HAY BALES			ELECTRIC MANHOLE
		SILT FENCE			ELECTRIC METER
		SILT SOCK / STRAW WATTLE			LIGHT POLE
					TELEPHONE MANHOLE
		MINOR CONTOUR			TRANSFORMER PAD
		MAJOR CONTOUR			UTILITY POLE
					GUY POLE
		PARKING COUNT			GUY WIRE & ANCHOR
		COMPACT PARKING STALLS			HAND HOLE
		DOUBLE YELLOW LINE			PULL BOX
		STOP LINE			
		CROSSWALK			
		ACCESSIBLE CURB RAMP			
		ACCESSIBLE PARKING			
		VAN-ACCESSIBLE PARKING			
					MATCHLINE

Abbreviations

General	
ABAN	ABANDON
ACR	ACCESSIBLE CURB RAMP
ADJ	ADJUST
APPROX	APPROXIMATE
BIT	BITUMINOUS
BS	BOTTOM OF SLOPE
BWLL	BROKEN WHITE LANE LINE
CONC	CONCRETE
DYCL	DOUBLE YELLOW CENTER LINE
EL	ELEVATION
ELEV	ELEVATION
EX	EXISTING
FDN	FOUNDATION
FFE	FIRST FLOOR ELEVATION
GRAN	GRANITE
GTD	GRADE TO DRAIN
LA	LANDSCAPE AREA
LOD	LIMIT OF DISTURBANCE
MAX	MAXIMUM
MIN	MINIMUM
NIC	NOT IN CONTRACT
NTS	NOT TO SCALE
PERF	PERFORATED
PROP	PROPOSED
REM	REMOVE
RET	RETAIN
R&D	REMOVE AND DISPOSE
R&R	REMOVE AND RESET
SWEL	SOLID WHITE EDGE LINE
SWLL	SOLID WHITE LANE LINE
TS	TOP OF SLOPE
TYP	TYPICAL
Utility	
CB	CATCH BASIN
CMP	CORRUGATED METAL PIPE
CO	CLEANOUT
DCB	DOUBLE CATCH BASIN
DMH	DRAIN MANHOLE
CIP	CAST IRON PIPE
COND	CONDUIT
DIP	DUCTILE IRON PIPE
FES	FLARED END SECTION
FM	FORCE MAIN
F&G	FRAME AND GRATE
F&C	FRAME AND COVER
GI	GUTTER INLET
GT	GREASE TRAP
HDPE	HIGH DENSITY POLYETHYLENE PIPE
HH	HANDHOLE
HW	HEADWALL
HYD	HYDRANT
INV	INVERT ELEVATION
I=	INVERT ELEVATION
MES	METAL END SECTION
PIV	POST INDICATOR VALVE
PWW	PAVED WATER WAY
PVC	POLYVINYLCHLORIDE PIPE
RCP	REINFORCED CONCRETE PIPE
R=	RIM ELEVATION
RIM=	RIM ELEVATION
SMH	SEWER MANHOLE
TSV	TAPPING SLEEVE, VALVE AND BOX
UG	UNDERGROUND
UP	UTILITY POLE

Notes

- General
- CONTRACTOR SHALL NOTIFY "DIG-SAFE" (1-888-344-7233) AT LEAST 72 HOURS BEFORE EXCAVATING.
 - CONTRACTOR SHALL BE RESPONSIBLE FOR SITE SECURITY AND JOB SAFETY. CONSTRUCTION ACTIVITIES SHALL BE IN ACCORDANCE WITH OSHA STANDARDS AND LOCAL REQUIREMENTS.
 - ACCESSIBLE ROUTES, PARKING SPACES, RAMPS, SIDEWALKS AND WALKWAYS SHALL BE CONSTRUCTED IN CONFORMANCE WITH THE FEDERAL AMERICANS WITH DISABILITIES ACT AND WITH STATE AND LOCAL LAWS AND REGULATIONS (WHICHEVER ARE MORE STRINGENT).
 - AREAS DISTURBED DURING CONSTRUCTION AND NOT RESTORED WITH IMPERVIOUS SURFACES (BUILDINGS, PAVEMENTS, WALKS, ETC.) SHALL RECEIVE SIX INCHES LOAM AND SEED.
 - WITHIN THE LIMITS OF THE BUILDING FOOTPRINT, THE SITE CONTRACTOR SHALL PERFORM EARTHWORK OPERATIONS REQUIRED UP TO SUBGRADE ELEVATIONS.
 - WORK WITHIN THE LOCAL RIGHTS-OF-WAY SHALL CONFORM TO LOCAL MUNICIPAL STANDARDS. WORK WITHIN STATE RIGHTS-OF-WAY SHALL CONFORM TO THE LATEST EDITION OF THE STATE HIGHWAY DEPARTMENTS STANDARD SPECIFICATIONS FOR HIGHWAYS AND BRIDGES.
 - UPON AWARD OF CONTRACT, CONTRACTOR SHALL MAKE NECESSARY CONSTRUCTION NOTIFICATIONS AND APPLY FOR AND OBTAIN NECESSARY PERMITS, PAY FEES, AND POST BONDS ASSOCIATED WITH THE WORK INDICATED ON THE DRAWINGS, IN THE SPECIFICATIONS, AND IN THE CONTRACT DOCUMENTS. DO NOT CLOSE OR OBSTRUCT ROADWAYS, SIDEWALKS, AND FIRE HYDRANTS, WITHOUT APPROPRIATE PERMITS.
 - TRAFFIC SIGNAGE AND PAVEMENT MARKINGS SHALL CONFORM TO THE MANUAL ON UNIFORM TRAFFIC CONTROL DEVICES.
 - AREAS OUTSIDE THE LIMITS OF PROPOSED WORK DISTURBED BY THE CONTRACTOR'S OPERATIONS SHALL BE RESTORED BY THE CONTRACTOR TO THEIR ORIGINAL CONDITION AT THE CONTRACTOR'S EXPENSE.
 - IN THE EVENT THAT SUSPECTED CONTAMINATED SOIL, GROUNDWATER, AND OTHER MEDIA ARE ENCOUNTERED DURING EXCAVATION AND CONSTRUCTION ACTIVITIES BASED ON VISUAL, OLFACTORY, OR OTHER EVIDENCE, THE CONTRACTOR SHALL STOP WORK IN THE VICINITY OF THE SUSPECT MATERIAL TO AVOID THE SPREADING OF THE MATERIAL, AND SHALL NOTIFY THE OWNER IMMEDIATELY SO THAT THE APPROPRIATE TESTING AND SUBSEQUENT ACTION CAN BE TAKEN.
 - CONTRACTOR SHALL PREVENT DUST, SEDIMENT, AND DEBRIS FROM EXITING THE SITE AND SHALL BE RESPONSIBLE FOR CLEANUP, REPAIRS AND CORRECTIVE ACTION IF SUCH OCCURS.
 - DAMAGE RESULTING FROM CONSTRUCTION LOADS SHALL BE REPAIRED BY THE CONTRACTOR AT NO ADDITIONAL COST TO OWNER.
 - CONTRACTOR SHALL CONTROL STORMWATER RUNOFF DURING CONSTRUCTION TO PREVENT ADVERSE IMPACTS TO OFF SITE AREAS, AND SHALL BE RESPONSIBLE TO REPAIR RESULTING DAMAGES, IF ANY, AT NO COST TO OWNER.
 - THIS PROJECT DISTURBS MORE THAN ONE ACRE OF LAND AND FALLS WITHIN THE NPDES CONSTRUCTION GENERAL PERMIT (CGP) PROGRAM AND EPA JURISDICTION. PRIOR TO THE START OF CONSTRUCTION CONTRACTOR IS TO FILE A CGP NOTICE OF INTENT WITH THE EPA AND PREPARE A STORMWATER POLLUTION PREVENTION PLAN IN ACCORDANCE WITH THE NPDES REGULATIONS. CONTRACTOR SHALL CONFIRM THE OWNER HAS ALSO FILED A NOTICE OF INTENT WITH THE EPA.

Utilities

- THE LOCATIONS, SIZES, AND TYPES OF EXISTING UTILITIES ARE SHOWN AS AN APPROXIMATE REPRESENTATION ONLY. THE OWNER OR ITS REPRESENTATIVE(S) HAVE NOT INDEPENDENTLY VERIFIED THIS INFORMATION AS SHOWN ON THE PLANS. THE UTILITY INFORMATION SHOWN DOES NOT GUARANTEE THE ACTUAL EXISTENCE, SERVICEABILITY, OR OTHER DATA CONCERNING THE UTILITIES, NOR DOES IT GUARANTEE AGAINST THE POSSIBILITY THAT ADDITIONAL UTILITIES MAY BE PRESENT THAT ARE NOT SHOWN ON THE PLANS. PRIOR TO ORDERING MATERIALS AND BEGINNING CONSTRUCTION, THE CONTRACTOR SHALL VERIFY AND DETERMINE THE EXACT LOCATIONS, SIZES, AND ELEVATIONS OF THE POINTS OF CONNECTIONS TO EXISTING UTILITIES AND, SHALL CONFIRM THAT THERE ARE NO INTERFERENCES WITH EXISTING UTILITIES AND THE PROPOSED UTILITY ROUTES, INCLUDING ROUTES WITHIN THE PUBLIC RIGHTS OF WAY.
- WHERE AN EXISTING UTILITY IS FOUND TO CONFLICT WITH THE PROPOSED WORK, OR EXISTING CONDITIONS DIFFER FROM THOSE SHOWN SUCH THAT THE WORK CANNOT BE COMPLETED AS INTENDED, THE LOCATION, ELEVATION, AND SIZE OF THE UTILITY SHALL BE ACCURATELY DETERMINED WITHOUT DELAY BY THE CONTRACTOR, AND THE INFORMATION FURNISHED IN WRITING TO THE OWNER'S REPRESENTATIVE OF THE RESOLUTION OF THE CONFLICT AND CONTRACTOR'S FAILURE TO NOTIFY PRIOR TO PERFORMING ADDITIONAL WORK RELEASES OWNER FROM OBLIGATIONS FOR ADDITIONAL PAYMENTS WHICH OTHERWISE MAY BE WARRANTED TO RESOLVE THE CONFLICT.
- SET CATCH BASIN RIMS, AND INVERTS OF SEWERS, DRAINS, AND DITCHES IN ACCORDANCE WITH ELEVATIONS ON THE GRADING AND UTILITY PLANS.
- RIM ELEVATIONS FOR DRAIN AND SEWER MANHOLES, WATER VALVE COVERS, GAS GATES, ELECTRIC AND TELEPHONE PULL BOXES, AND MANHOLES, AND OTHER SUCH ITEMS, ARE APPROXIMATE AND SHALL BE SET/RESET AS FOLLOWS:

A. PAVEMENTS AND CONCRETE SURFACES: FLUSH

B. ALL SURFACES ALONG ACCESSIBLE ROUTES: FLUSH

C. LANDSCAPE, LOAM AND SEED, AND OTHER EARTH SURFACE AREAS: ONE INCH ABOVE SURROUNDING AREA AND TAPER EARTH TO THE RIM ELEVATION.
- THE LOCATION, SIZE, DEPTH, AND SPECIFICATIONS FOR CONSTRUCTION OF PROPOSED PRIVATE UTILITY SERVICES SHALL BE INSTALLED ACCORDING TO THE REQUIREMENTS PROVIDED BY, AND APPROVED BY, THE RESPECTIVE UTILITY COMPANY (GAS, TELEPHONE, ELECTRIC, FIRE ALARM, ETC.). FINAL DESIGN LOADS AND LOCATIONS TO BE COORDINATED WITH OWNER AND ARCHITECT.
- CONTRACTOR SHALL MAKE ARRANGEMENTS FOR AND SHALL BE RESPONSIBLE FOR PAYING FEES FOR POLE RELOCATION AND FOR THE ALTERATION AND ADJUSTMENT OF GAS, ELECTRIC, TELEPHONE, FIRE ALARM, AND ANY OTHER PRIVATE UTILITIES, WHETHER WORK IS PERFORMED BY CONTRACTOR OR BY THE UTILITIES COMPANY.
- UTILITY PIPE MATERIALS SHALL BE AS FOLLOWS, UNLESS OTHERWISE NOTED ON THE PLAN:

A. WATER PIPES SHALL BE DUCTILE IRON (DI) CLASS 52

B. SANITARY SEWER PIPES SHALL BE POLYVINYL CHLORIDE (PVC) SEWER PIPE SDR-35

C. STORM DRAINAGE PIPES SHALL BE HIGH DENSITY POLYETHYLENE (HDPE)

D. PIPE INSTALLATION AND MATERIALS SHALL COMPLY WITH THE STATE PLUMBING CODE WHERE APPLICABLE. CONTRACTOR SHALL COORDINATE WITH LOCAL PLUMBING INSPECTOR PRIOR TO BEGINNING WORK.
- CONTRACTOR SHALL COORDINATE WITH ELECTRICAL CONTRACTOR AND SHALL FURNISH EXCAVATION, INSTALLATION, AND DETAIL OF ELECTRICAL FURNISHED ITEMS SUCH AS PULL BOXES, CONDUITS, DUCT BANKS, LIGHT POLE BASES, AND CONCRETE PADS. SITE CONTRACTOR SHALL FURNISH CONCRETE ENCASEMENT OF DUCT BANKS IF REQUIRED BY THE UTILITY COMPANY AND AS INDICATED ON THE DRAWINGS.
- CONTRACTOR SHALL EXCAVATE AND BACKFILL TRENCHES FOR GAS IN ACCORDANCE WITH GAS COMPANY'S REQUIREMENTS.
- ALL DRAINAGE AND SANITARY STRUCTURE INTERIOR DIAMETERS (4" MIN) SHALL BE DETERMINED BY THE MANUFACTURER BASED ON THE PIPE CONFIGURATIONS SHOWN ON THESE PLANS AND LOCAL MUNICIPAL STANDARDS. FOR MANHOLES THAT ARE 20 FEET IN DEPTH AND GREATER, THE MINIMUM DIAMETER SHALL BE 5 FEET.

Layout and Materials

- DIMENSIONS ARE FROM THE FACE OF CURB, FACE OF BUILDING, FACE OF WALL, AND CENTER LINE OF PAVEMENT MARKINGS, UNLESS OTHERWISE NOTED.
- CURB RADII ARE THREE FEET UNLESS OTHERWISE NOTED.
- CURBING SHALL BE PRECAST CONCRETE CURB WITHIN THE SITE UNLESS OTHERWISE INDICATED ON THE PLANS.
- SEE ARCHITECTURAL DRAWINGS FOR EXACT BUILDING DIMENSIONS AND DETAILS CONTIGUOUS TO THE BUILDING, INCLUDING SIDEWALKS, RAMPS, BUILDING ENTRANCES, STAIRWAYS, UTILITY PENETRATIONS, CONCRETE DOOR PADS, COMPACTOR PAD, LOADING DOCKS, BOLLARDS, ETC.
- PROPOSED BOUNDS AND ANY EXISTING PROPERTY LINE MONUMENTATION DISTURBED DURING CONSTRUCTION SHALL BE SET OR RESET BY A PROFESSIONAL LAND SURVEYOR.
- PRIOR TO START OF CONSTRUCTION, CONTRACTOR SHALL VERIFY EXISTING PAVEMENT ELEVATIONS AT INTERFACE WITH PROPOSED PAVEMENTS, AND EXISTING GROUND ELEVATIONS ADJACENT TO DRAINAGE OUTLETS TO ASSURE PROPER TRANSITIONS BETWEEN EXISTING AND PROPOSED FACILITIES.

Demolition

- CONTRACTOR SHALL REMOVE AND DISPOSE OF EXISTING MANMADE SURFACE FEATURES WITHIN THE LIMIT OF WORK INCLUDING BUILDINGS, STRUCTURES, PAVEMENTS, SLABS, CURBING, FENCES, UTILITY POLES, SIGNS, ETC. UNLESS INDICATED OTHERWISE ON THE DRAWINGS. REMOVE AND DISPOSE OF EXISTING UTILITIES, FOUNDATIONS AND UNSUITABLE MATERIAL BENEATH AND FOR A DISTANCE OF 10 FEET BEYOND THE PROPOSED BUILDING FOOTPRINT INCLUDING EXTERIOR COLUMNS.
- EXISTING UTILITIES SHALL BE TERMINATED, UNLESS OTHERWISE NOTED, IN CONFORMANCE WITH LOCAL, STATE AND INDIVIDUAL UTILITY COMPANY STANDARD SPECIFICATIONS AND DETAILS. THE CONTRACTOR SHALL COORDINATE UTILITY SERVICE DISCONNECTS WITH THE UTILITY REPRESENTATIVES.
- CONTRACTOR SHALL DISPOSE OF DEMOLITION DEBRIS IN ACCORDANCE WITH APPLICABLE FEDERAL, STATE AND LOCAL REGULATIONS, ORDINANCES AND STATUTES.
- THE DEMOLITION LIMITS DEPICTED IN THE PLANS IS INTENDED TO AID THE CONTRACTOR DURING THE BIDDING AND CONSTRUCTION PROCESS AND IS NOT INTENDED TO DEPICT EACH AND EVERY ELEMENT OF DEMOLITION. THE CONTRACTOR IS RESPONSIBLE FOR IDENTIFYING THE DETAILED SCOPE OF DEMOLITION BEFORE SUBMITTING ITS BID/PROPOSAL TO PERFORM THE WORK AND SHALL MAKE NO CLAIMS AND SEEK NO ADDITIONAL COMPENSATION FOR CHANGED CONDITIONS OR UNFORESEEN OR LATENT SITE CONDITIONS RELATED TO ANY CONDITIONS DISCOVERED DURING EXECUTION OF THE WORK.
- UNLESS OTHERWISE SPECIFICALLY PROVIDED ON THE PLANS OR IN THE SPECIFICATIONS, THE ENGINEER HAS NOT PREPARED DESIGNS FOR AND SHALL HAVE NO RESPONSIBILITY FOR THE PRESENCE, DISCOVERY, REMOVAL, ABATEMENT OR DISPOSAL OF HAZARDOUS MATERIALS, TOXIC WASTES OR POLLUTANTS AT THE PROJECT SITE. THE ENGINEER SHALL NOT BE RESPONSIBLE FOR ANY CLAIMS OF LOSS, DAMAGE, EXPENSE, DELAY, INJURY OR DEATH ARISING FROM THE PRESENCE OF HAZARDOUS MATERIAL AND CONTRACTOR SHALL INDEMNIFY AND HOLD HARMLESS THE ENGINEER FROM ANY CLAIMS MADE IN CONNECTION THEREWITH. MOREOVER, THE ENGINEER SHALL HAVE NO ADMINISTRATIVE OBLIGATIONS OF ANY TYPE WITH REGARD TO ANY CONTRACTOR AMENDMENT INVOLVING THE ISSUES OF PRESENCE, DISCOVERY, REMOVAL, ABATEMENT OR DISPOSAL OF ASBESTOS OR OTHER HAZARDOUS MATERIALS.

Erosion Control

- PRIOR TO STARTING ANY OTHER WORK ON THE SITE, THE CONTRACTOR SHALL NOTIFY APPROPRIATE AGENCIES AND SHALL INSTALL EROSION CONTROL MEASURES AS SHOWN ON THE PLANS AND AS IDENTIFIED IN FEDERAL, STATE, AND LOCAL APPROVAL DOCUMENTS PERTAINING TO THIS PROJECT.
- CONTRACTOR SHALL INSPECT AND MAINTAIN EROSION CONTROL MEASURES ON A WEEKLY BASIS (MINIMUM) OR AS REQUIRED PER THE STORMWATER POLLUTION PREVENTION PLAN (SWPPP). THE CONTRACTOR SHALL ADDRESS DEFICIENCIES AND MAINTENANCE ITEMS WITHIN TWENTY-FOUR HOURS OF INSPECTION. CONTRACTOR SHALL PROPERLY DISPOSE OF SEDIMENT SUCH THAT IT DOES NOT ENCUMBER OTHER DRAINAGE STRUCTURES AND PROTECTED AREAS.
- CONTRACTOR SHALL BE FULLY RESPONSIBLE TO CONTROL CONSTRUCTION SUCH THAT SEDIMENTATION SHALL NOT AFFECT REGULATORY PROTECTED AREAS, WHETHER SUCH SEDIMENTATION IS CAUSED BY WATER, WIND, OR DIRECT DEPOSIT.
- CONTRACTOR SHALL PERFORM CONSTRUCTION SEQUENCING SUCH THAT EARTH MATERIALS ARE EXPOSED FOR A MINIMUM OF TIME BEFORE THEY ARE COVERED, SEEDED, OR OTHERWISE STABILIZED TO PREVENT EROSION.
- UPON COMPLETION OF CONSTRUCTION AND ESTABLISHMENT OF PERMANENT GROUND COVER, CONTRACTOR SHALL REMOVE AND DISPOSE OF EROSION CONTROL MEASURES AND CLEAN SEDIMENT AND DEBRIS FROM ENTIRE DRAINAGE AND SEWER SYSTEMS.

Existing Conditions Information

- BASE PLAN: THE PROPERTY LINES SHOWN WERE DETERMINED BY AN ACTUAL FIELD SURVEY CONDUCTED BY VNB, INC. IN JULY, 2019 AND FROM DEEDS AND PLANS OF RECORD. THE EXISTING CONDITIONS SHOWN ON THESE PLANS WERE DEVELOPED FROM A COMBINED EFFORT OF LIDAR & AERIAL PHOTOGRAMMETRIC MAPPING BY EASTERN TOPOGRAPHICS, INC., BASED ON AERIAL PHOTOGRAPHS TAKEN ON APRIL 25, 2019, AND AUGMENTED BY AN ON-THE-GROUND SURVEY PERFORMED BY VNB DURING JULY, 2019 AND NOVEMBER, 2021.

A. DELINEATION OF THE WETLANDS AND PLACEMENT OF THE FLAGS WAS PERFORMED BY: VNB ENVIRONMENTAL GROUP IN JUNE, 2019 AND REFLAGGED IN OCTOBER 2021
- TOPOGRAPHY: ELEVATIONS ARE BASED ON NAVD 1988.
- GEOTECHNICAL DATA INCLUDING TEST PIT AND BORING LOCATIONS AND ELEVATIONS WERE OBTAINED FROM YANKEE ENGINEERING & TESTING, INC.
- THESE PLANS AND CORRESPONDING CADD DOCUMENTS ARE INSTRUMENTS OF PROFESSIONAL SERVICE, AND SHALL NOT BE USED, IN WHOLE OR IN PART, FOR ANY PURPOSE OTHER THAN FOR WHICH IT WAS CREATED WITHOUT THE EXPRESSED, WRITTEN CONSENT OF VNB. ANY UNAUTHORIZED USE, REUSE, MODIFICATION OR ALTERATION, INCLUDING AUTOMATED CONVERSION OF THIS DOCUMENT SHALL BE AT THE USER'S SOLE RISK WITHOUT LIABILITY OR LEGAL EXPOSURE TO VNB.
- CONTRACTOR SHALL NOT RELY SOLELY ON ELECTRONIC VERSIONS OF PLANS, SPECIFICATIONS, AND DATA FILES THAT ARE OBTAINED FROM THE DESIGNERS, BUT SHALL VERIFY LOCATION OF PROJECT FEATURES IN ACCORDANCE WITH THE PAPER COPIES OF THE PLANS AND SPECIFICATIONS THAT ARE SUPPLIED AS PART OF THE CONTRACT DOCUMENTS.
- SYMBOLS AND LEGENDS OF PROJECT FEATURES ARE GRAPHIC REPRESENTATIONS AND ARE NOT NECESSARILY SCALED TO THEIR ACTUAL DIMENSIONS OR LOCATIONS ON THE DRAWINGS. THE CONTRACTOR SHALL REFER TO THE DETAIL SHEET DIMENSIONS, MANUFACTURERS' LITERATURE, SHOP DRAWINGS AND FIELD MEASUREMENTS OF SUPPLIED PRODUCTS FOR LAYOUT OF THE PROJECT FEATURES.

Document Use

120 Front Street

Suite 500

Worcester, MA 01608

508.752.1001

vhb.com

Leicester Central
0, 90, & 92 Huntoon Memorial Highway
Leicester, MA 01524

No.	Revision	Date	Appr.

Designed by	CSH	Checked by	JWD
-------------	-----	------------	-----

Local Approvals
December 7, 2021

Not Approved for Construction

Drawing Title

Legend and General Notes

Drawing Number

C1.00

Sheet of

117

Project Number
15392.00



120 Front Street
Suite 500
Worcester, MA 01608
508.752.1001

Parking Summary Chart

Description	Size		Spaces	
	Required	Provided	Required	Provided
STANDARD SPACES	10 x 20	10 x 20	253	271
STANDARD ACCESSIBLE SPACES *	8 x 18	10 x 20	6	6
VAN ACCESSIBLE SPACES	8 x 18	10 x 20	1	2
TOTAL SPACES			260	279
LOADING BAYS			0	42
TRAILER PARKING			0	59
* ADA/STATE/LOCAL REQUIREMENTS				

Parking Requirements:

INDUSTRIAL	260,000 SF	x	1 SPACES	/	1,000	=	260 SPACES	
TOTAL PARKING REQUIRED							=	260 SPACES

Zoning Summary Chart

Zoning District(s):	Highway Business-Industrial (HB-2), Suburban-Agricultural (SA)	
Overlay District(s):	N/A	
Zoning Regulation Requirements	Required*	Provided
MINIMUM LOT AREA	45,000 SF	2,182,713 SF
FRONTAGE	200 Feet	548 Feet
FRONT YARD SETBACK	50 Feet	288 Feet
SIDE YARD SETBACK	50 Feet	117 Feet
REAR YARD SETBACK	50 Feet	560 Feet
MAXIMUM BUILDING HEIGHT	55 Feet or 5 1/2 Stories	50 Feet
MAXIMUM BUILDING COVERAGE	40 %	12 %
INTERIOR LANDSCAPING PERCENTAGE **	5%	11 %

* Zoning regulation requirements as specified in ZONING BYLAWS FOR LEICESTER AS AMENDED THROUGH JUNE 2, 2020.
** Per Bylaw Section 5.5.02.2.1, for lots greater than 30 spaces, the total landscaped area within the parking lot is equal to a minimum of 5% of the area of parking spaces provided.

Riverfront Area Notes

1. TOTAL RIVERFRONT AREA: 367,157 SF
2. PROJECT PROPOSES 34,406 SF (9.4%) OF DISTURBANCE

Sheet C2.02

Sheet C2.01

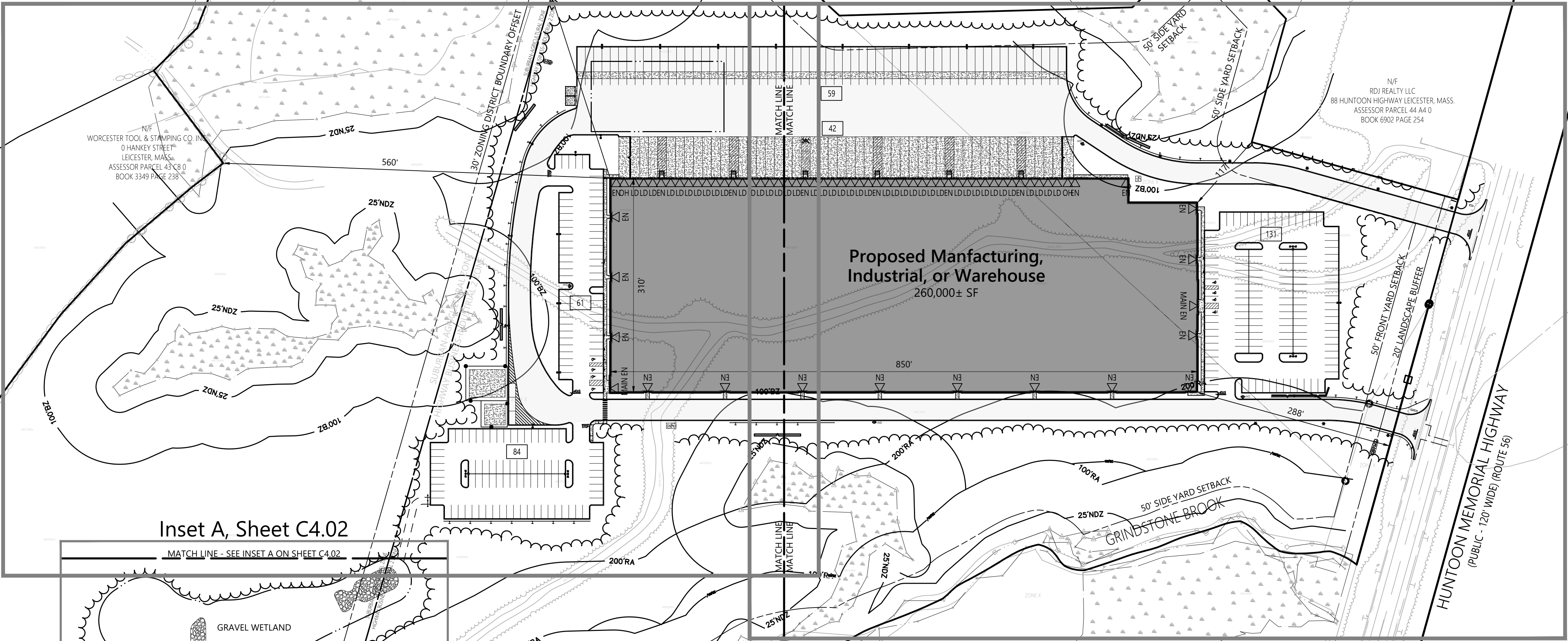

Inset A, Sheet C4.02

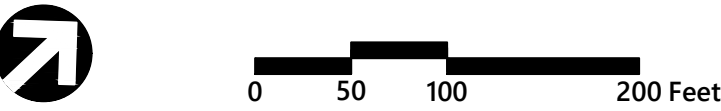
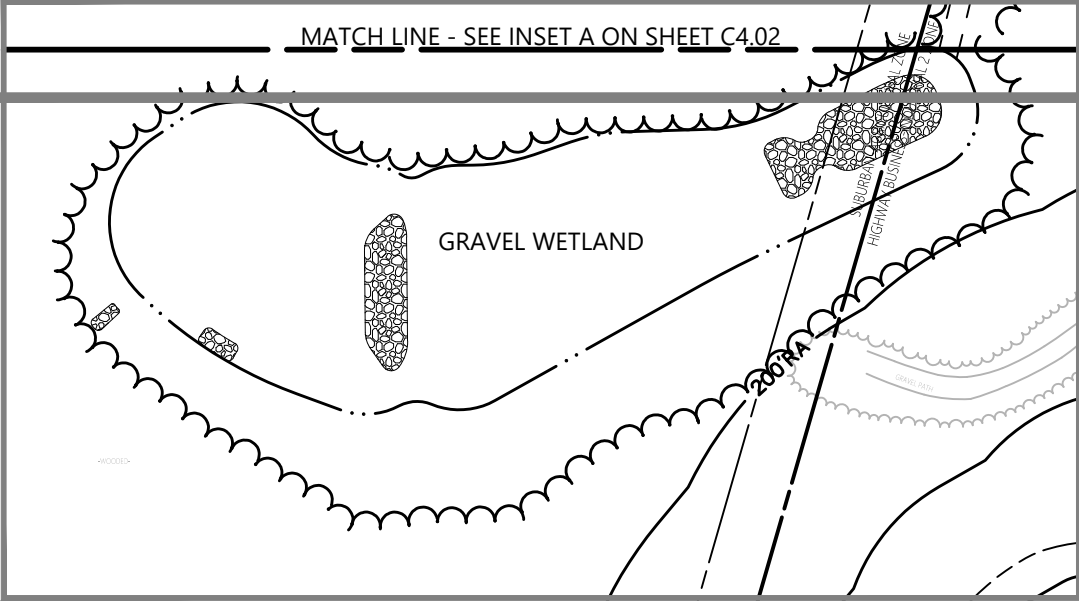

Leicester Central

0, 90, & 92 Huntoon Memorial Highway
Leicester, MA 01524

No.	Revision	Date	Appr.

Designed by	Checked by
CSH	JWD

Issued for: Local Approvals Date: December 7, 2021

Not Approved for Construction

Overall Site Plan/Locus Plan



Drawing Number

C2.00

Sheet 2 of 17

Project Number
15392.00



120 Front Street
Suite 500
Worcester, MA 01608
508.752.1001

Sign Summary

M.U.T.C.D. Number	Specification Width	Height	Desc.
R1-1	30"	30"	
R7-B	12"	18"	
R7-8P	12"	6"	



Leicester Central

0, 90, & 92 Huntoon Memorial Highway
Leicester, MA 01524

No.	Revision	Date	Appr.

Designed by CSH	Checked by JWD
--------------------	-------------------

Issued for
Local Approvals

Date
December 7, 2021

Not Approved for Construction

Layout and Materials Plan

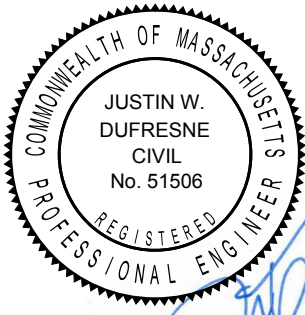

C2.01

Sheet 3 of 17

Project Number
15392.00

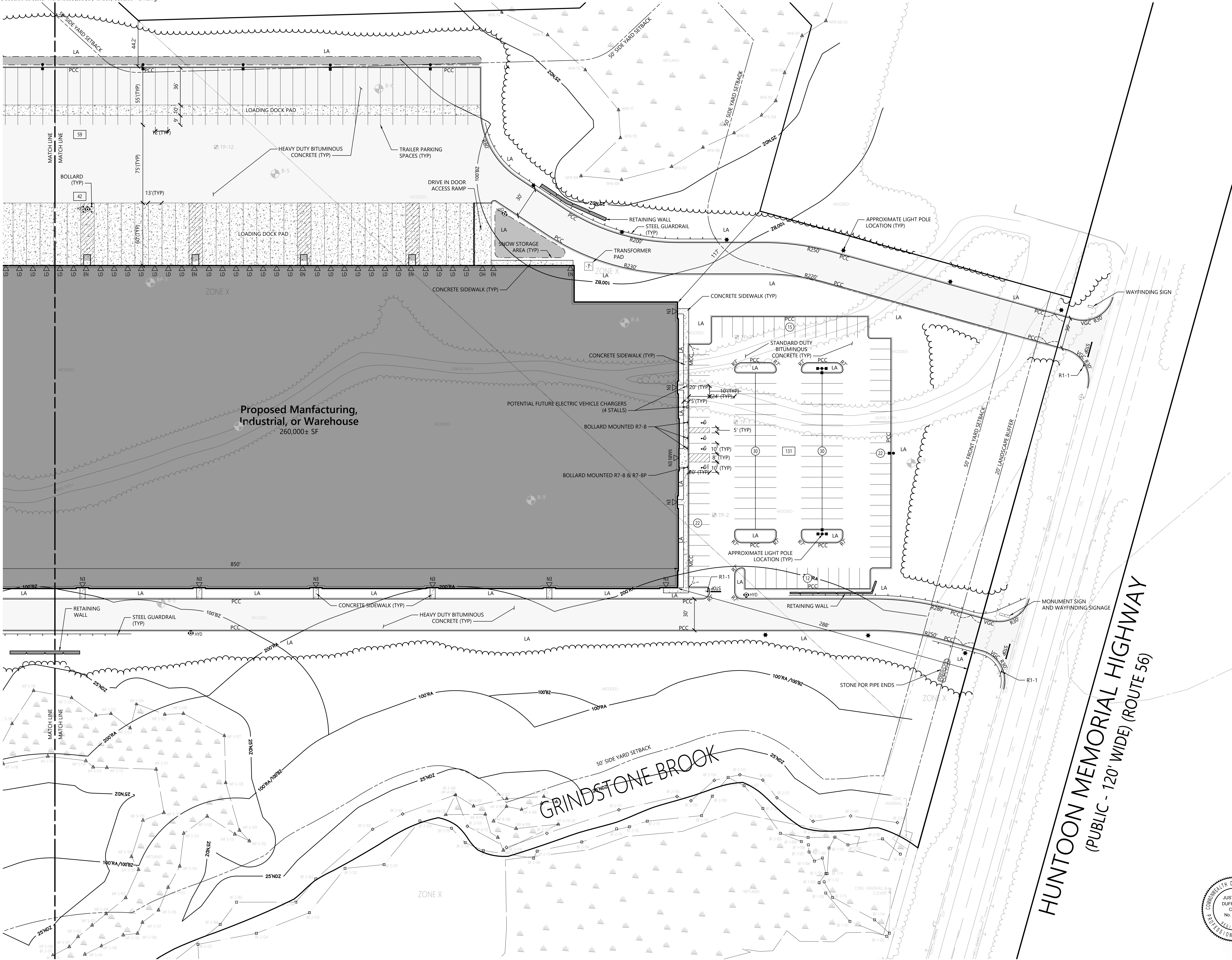



120 Front Street
Suite 500
Worcester, MA 01608
508.752.1001

Sign Summary

M.U.T.C.D. Number	Specification Width	Height	Desc.
R1-1	30"	30"	
R7-8	12"	18"	
R7-8P	12"	6"	

0 20 40 80 Feet

Leicester Central

0, 90, & 92 Huntoon Memorial Highway
Leicester, MA 01524

No.	Revision	Date	Appr.

Designed by CSH	Checked by JWD
Issued for	Date December 7, 2021

Not Approved for Construction

Layout and Materials Plan



C2.02

Sheet 4 of 17

Project Number
15392.00

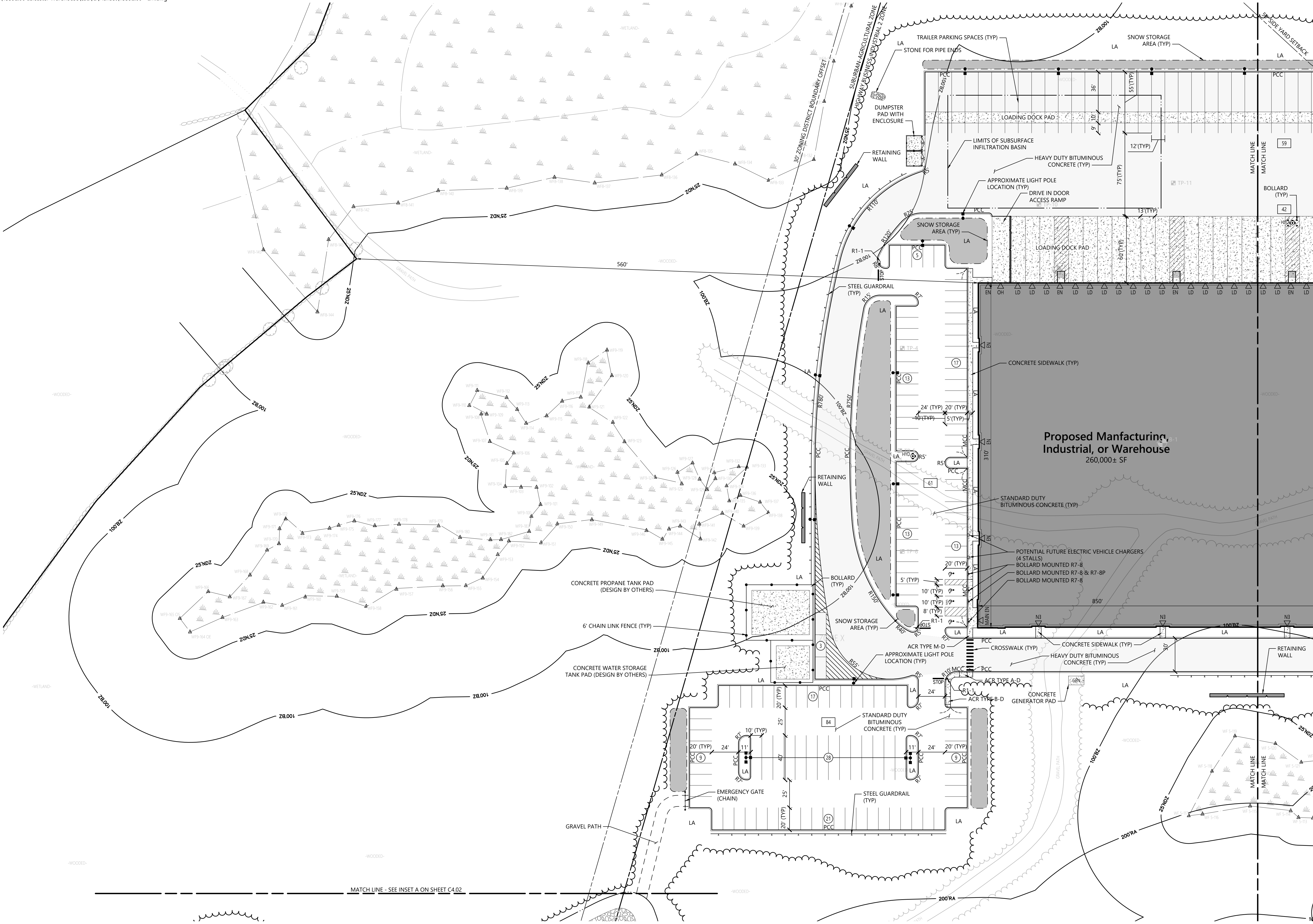

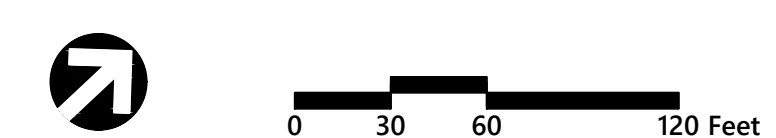

Leicester Central
0, 90, & 92 Huntoon Memorial Highway
Leicester, MA 01524

No.	Revision	Date	Appvd.

Designed by	Checked by
CSH	JWD

Local Approvals December 7, 2021

Not Approved for Construction

Drawing Title

Fire Access Plan



C3.00

Sheet 5 of 17

Project Number
15392.00

Sheet C4.02

Sheet C4.01

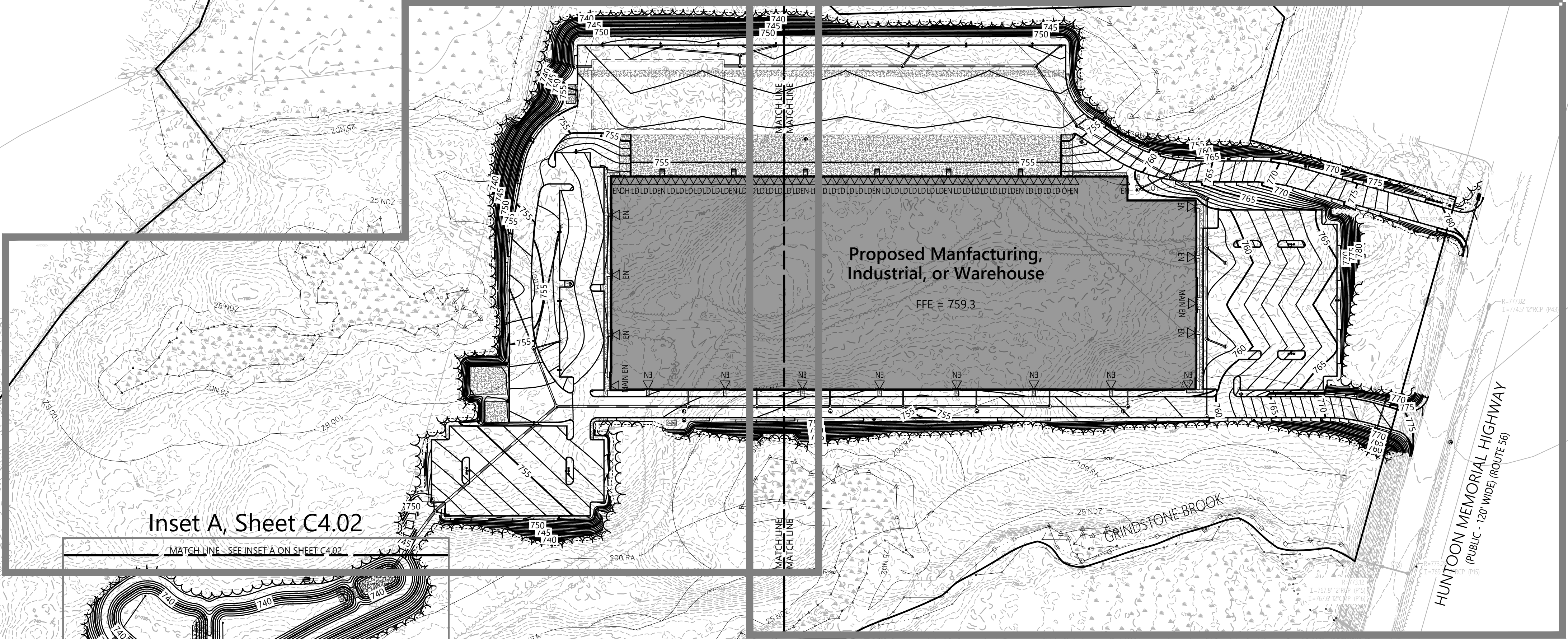

Inset A, Sheet C4.02

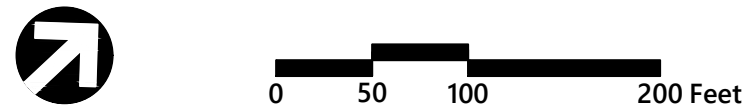

Leicester Central
0, 90, & 92 Huntoon Memorial Highway
Leicester, MA 01524

No.	Revision	Date	Appr'd.

Designed by	Checked by
CSH	JWD
Issued for	Date

Local Approvals December 7, 2021

Not Approved for Construction
Drawing Title
**Overall Grading, Drainage,
and Erosion Control Plan**

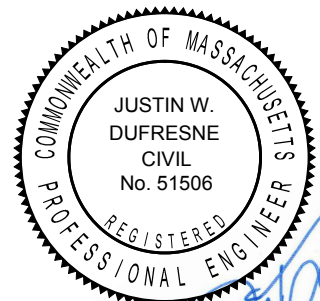

C4.00

Sheet 6 of 17

Project Number
15392.00



120 Front Street
Suite 500
Worcester, MA 01608
508.752.1001

Notes

1. STABILIZED CONSTRUCTION EXIT TO BE FIELD LOCATED AT LIMIT OF DISTURBANCE.
2. ALL EROSION CONTROL MEASURES SHALL BE IN PLACE PRIOR TO CONSTRUCTION. CONTRACTOR TO CONFIRM EROSION AND SEDIMENTATION CONTROLS IN PLACE DURING CONSTRUCTION ARE INSTALLED AND MAINTAINED IN ACCORDANCE WITH CITY OF LEICESTER REQUIREMENTS.
3. SILT SACKS SHALL BE INSTALLED AND MAINTAINED IN ALL CATCH BASINS ONLINE DURING CONSTRUCTION.



0 20 40 80 Feet

Leicester Central

0, 90, & 92 Huntoon Memorial Highway
Leicester, MA 01524

No.	Revision	Date	Appr.

Designed by	CSH	Checked by	JWD
Issued for		Date	

Local Approvals December 7, 2021

Not Approved for Construction

Grading, Drainage, and
Erosion Control Plan



C4.01

Sheet 7 of 17

Project Number
15392.00

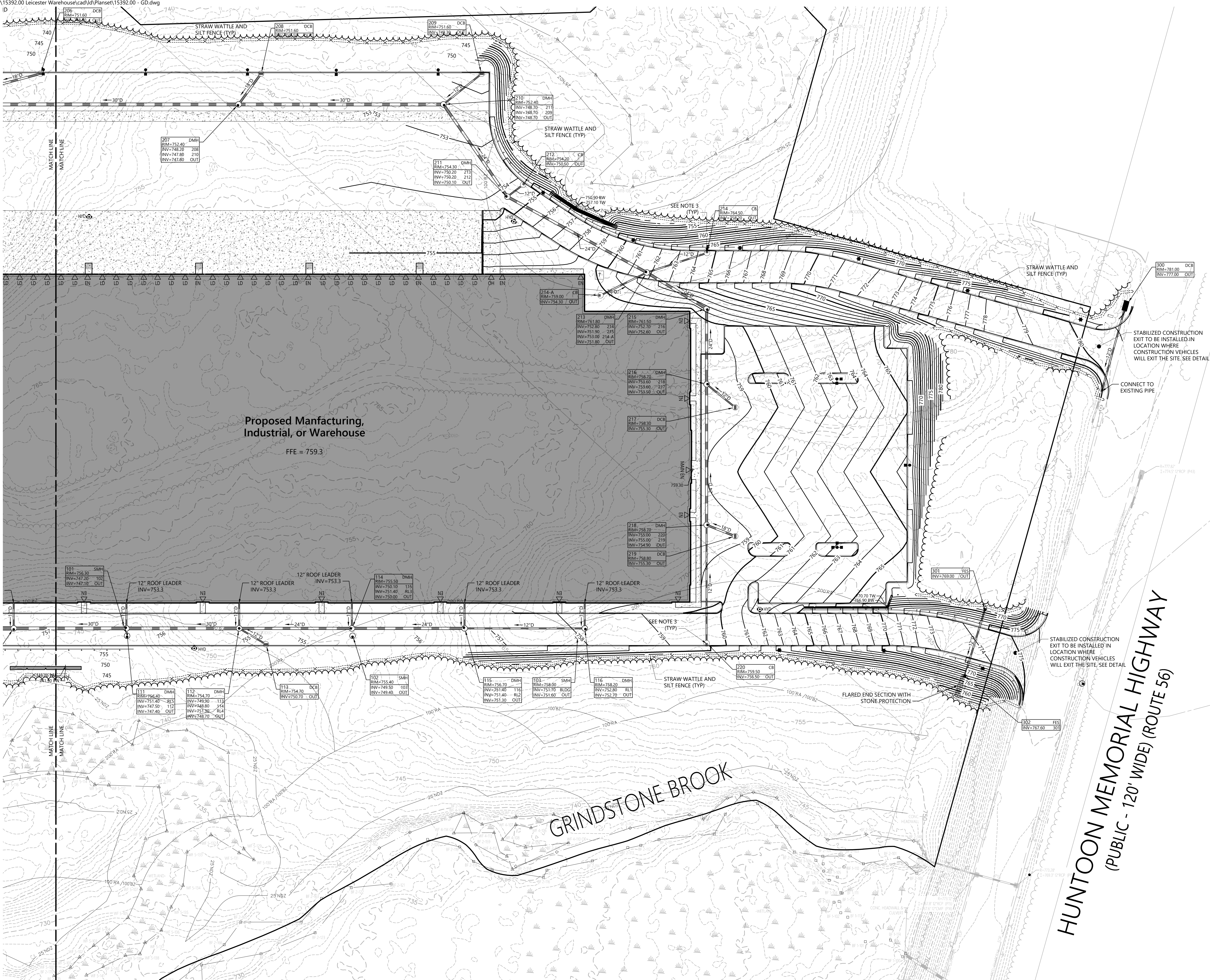

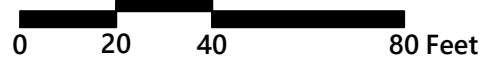
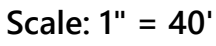

0, 90, & 92 Huntoon Memorial Highway
Leicester, MA 01524

Designed by	Checked by
CSH	JWD

Local Approvals December 7, 2021

Not Approved for Construction

Drawing Title

Grading, Drainage, and Erosion Control Plan

Drawing Number

C4.02

Sheet 8 of 17

Project Number
15392.00

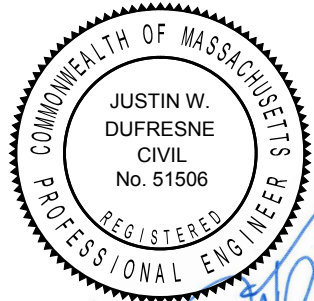
A circular professional engineer seal is partially visible in the bottom right corner. It contains the text "REGISTERED PROFESSIONAL ENGINEER" around the perimeter. A blue ink signature is written over the seal.

Sheet C5.02

Sheet C5.01

Inset A, Sheet C4.02

Proposed Manufacturing,
Industrial, or Warehouse
260,000± SF
FFE = 759.3

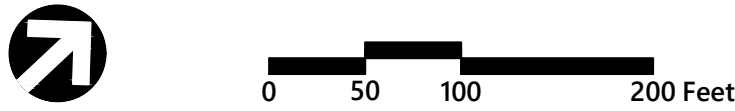

Leicester Central
0, 90, & 92 Huntoon Memorial Highway
Leicester, MA 01524

No.	Revision	Date	Apprd.

Designed by	Checked by
CSH	JWD

Issued for
Local Approvals

Date
December 7, 2021

Not Approved for Construction
Overall Utility Plan

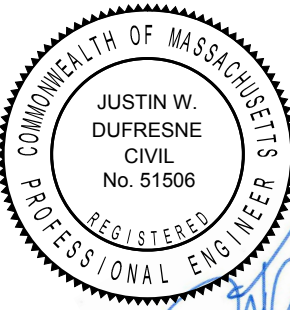

C5.00

Sheet 9 of 17

Project Number
15392.00



120 Front Street
Suite 500
Worcester, MA 01608
508.752.1001

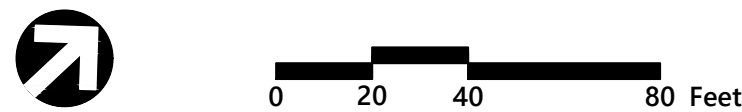
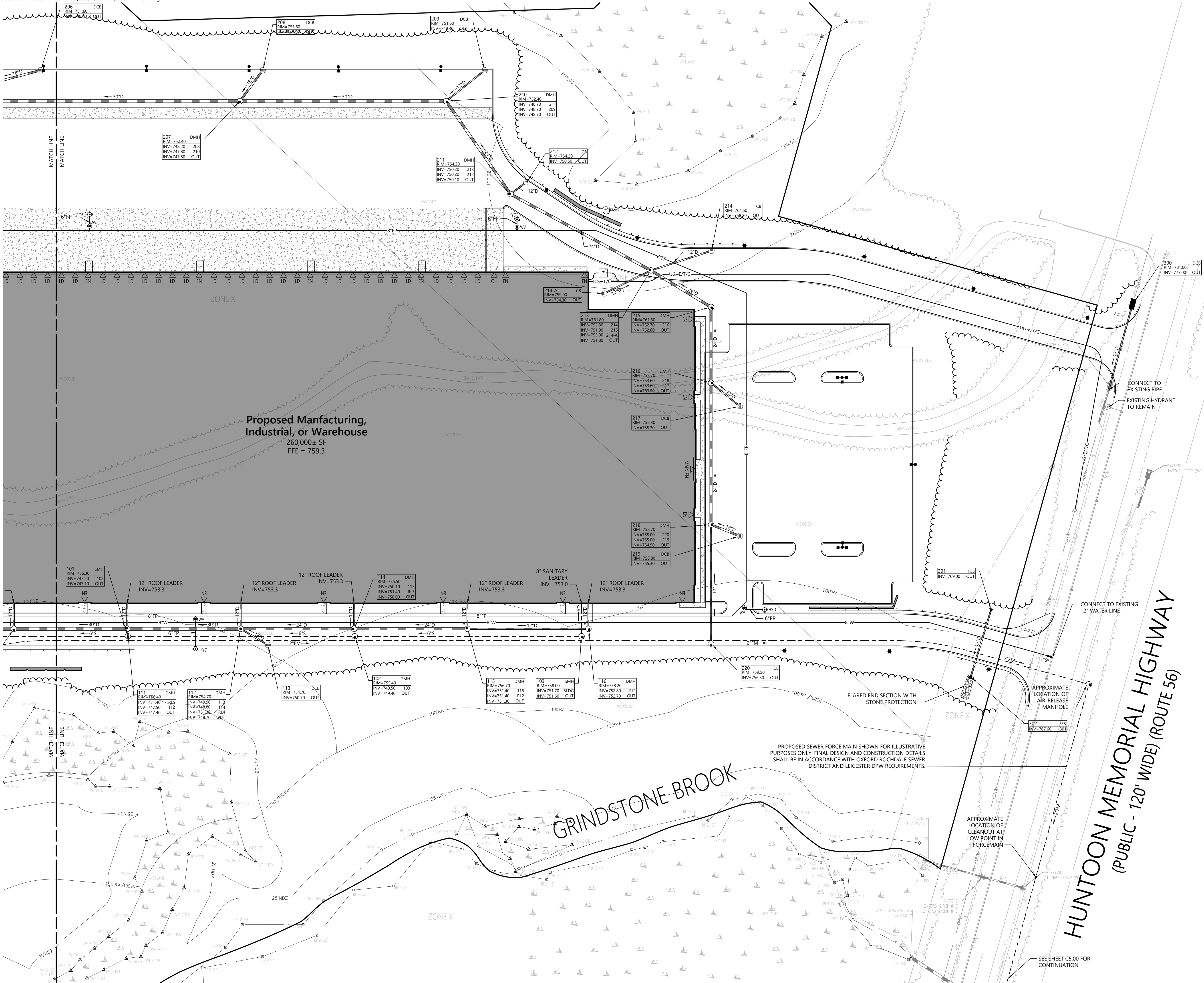

Leicester Central

0, 90, & 92 Huntoon Memorial Highway
Leicester, MA 01524

No.	Revision	Date	Appr'd.

Designed by	CSH	Checked by	JWD
Issued for		Date	
Local Approvals		December 7, 2021	

Not Approved for Construction

Drawing Title

Utility Plan



C5.01

Sheet 10 of 17

Project Number
15392.00

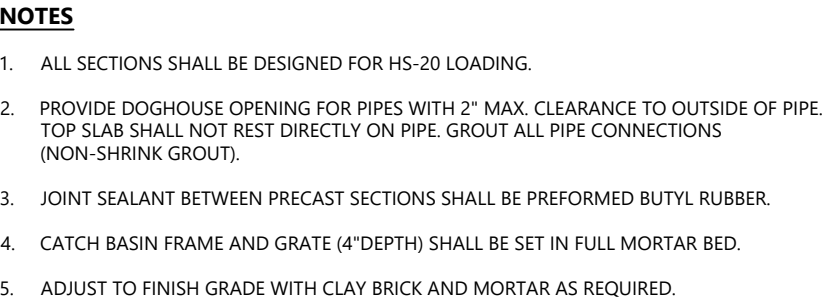
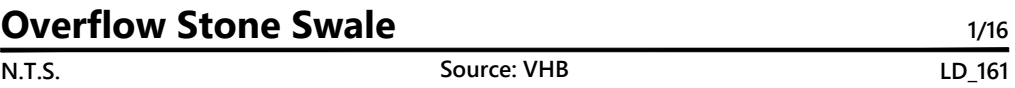
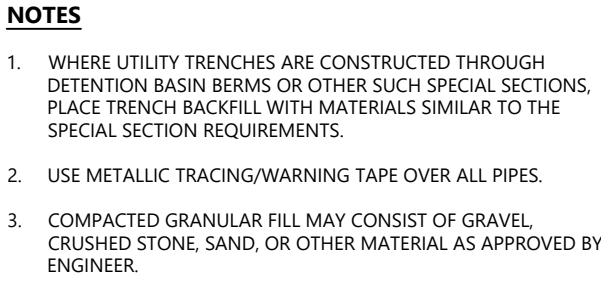
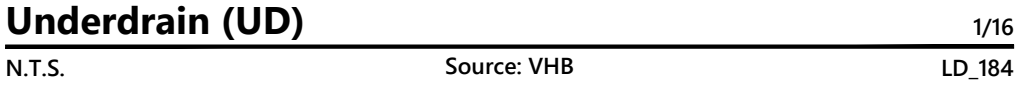
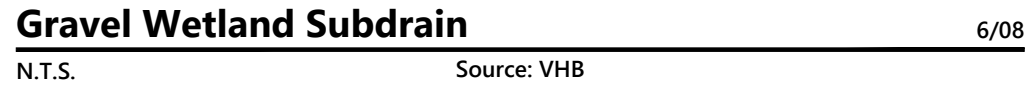

vhb.com

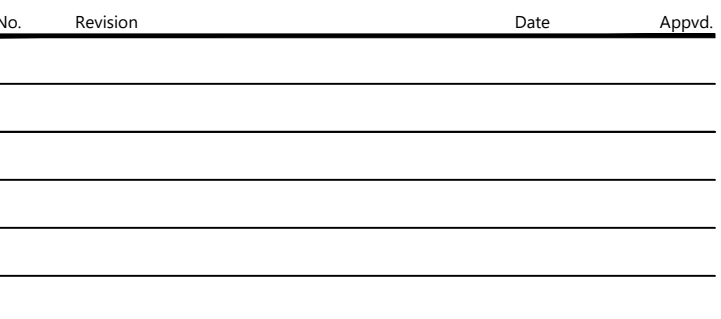
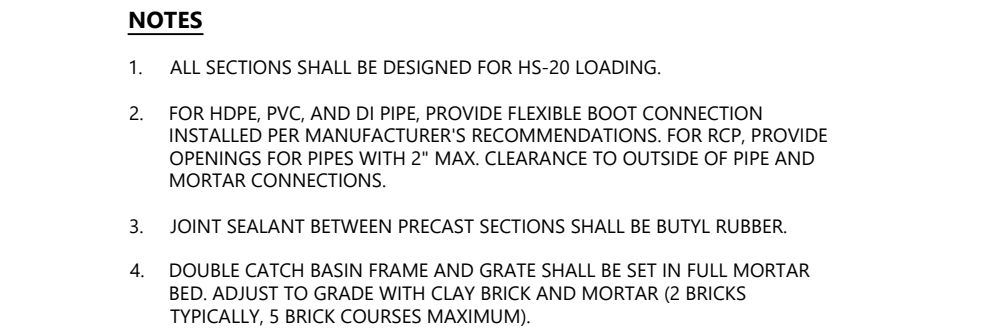
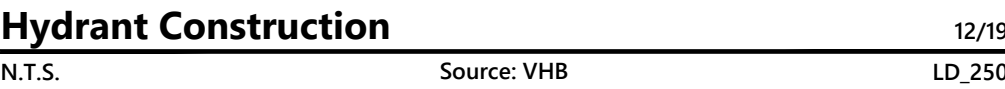

Designed by	CSH	Checked by	JWD
-------------	-----	------------	-----

Local Approvals December 7, 2021

1000



C6.00

12 of 17

Project Number
5392.00

Area Drain (AD) Type 1		12/19
N.T.S.	Source: VHB	LD_193

NOTES

DETAIL PROVIDED FOR GENERAL INFORMATION ONLY.
CONTRACTOR TO PROVIDE STAMPED FINAL DESIGN OF LIGHT
POLE FOUNDATION BASED ON RECOMMENDATIONS FROM
THE GEOTECHNICAL ENGINEER.

Light Pole Foundation Detail (Up to 40' Pole) 12/19
 N.T.S. Source: VHB LD_310

Sanitary Sewer Manhole (SMH) 1/16
 N.T.S. Source: VHB LD_200

Drain Manhole (DMH)		11/19
N.T.S.	Source: VHB	LD_115

Catch Basin (CB) With Oil/Debris Trap		3/21
N.T.S.	Source: VHB	LD_101

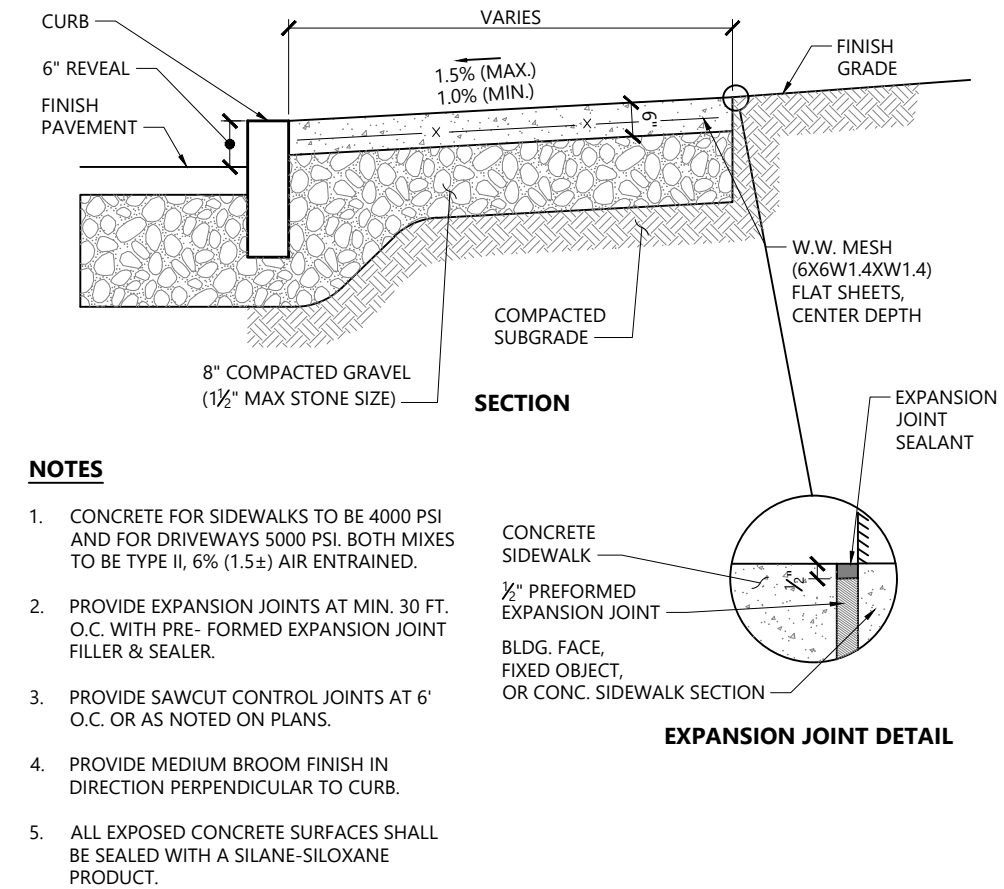
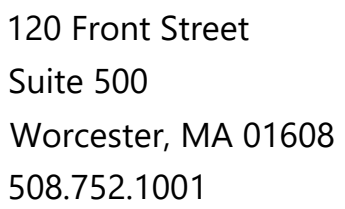

Concrete Sidewalk		3/20
N.T.S.	Source: VHB	LD 420

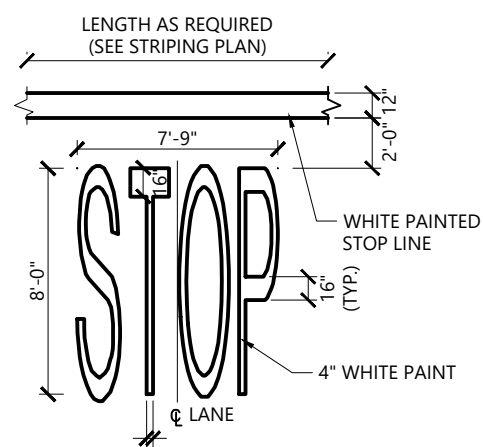

Painted Pavement Markings - On Site 1/16
 N.T.S. Source: VHB LD_554

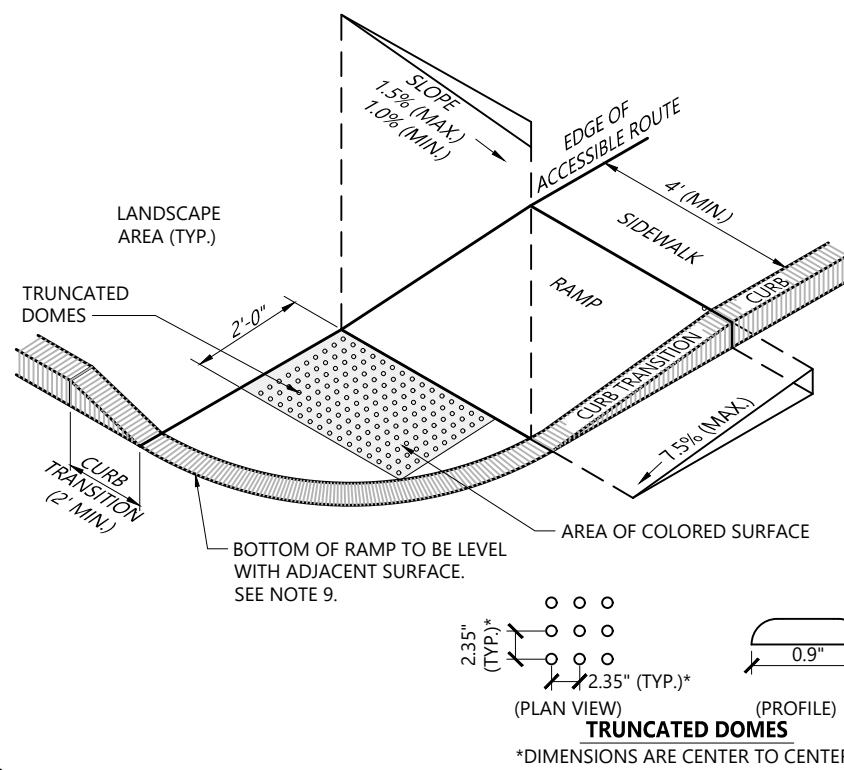

Accessible Curb Ramp (ACR) - Type 'B-D' 12/20

Local Approvals December 7, 2021

the 1990s, the number of people in the United States who are 65 years of age or older is projected to increase from 20 million to 35 million, and the number of people 75 years of age or older is projected to increase from 10 million to 15 million (U.S. Census Bureau, 1996).

C6.01

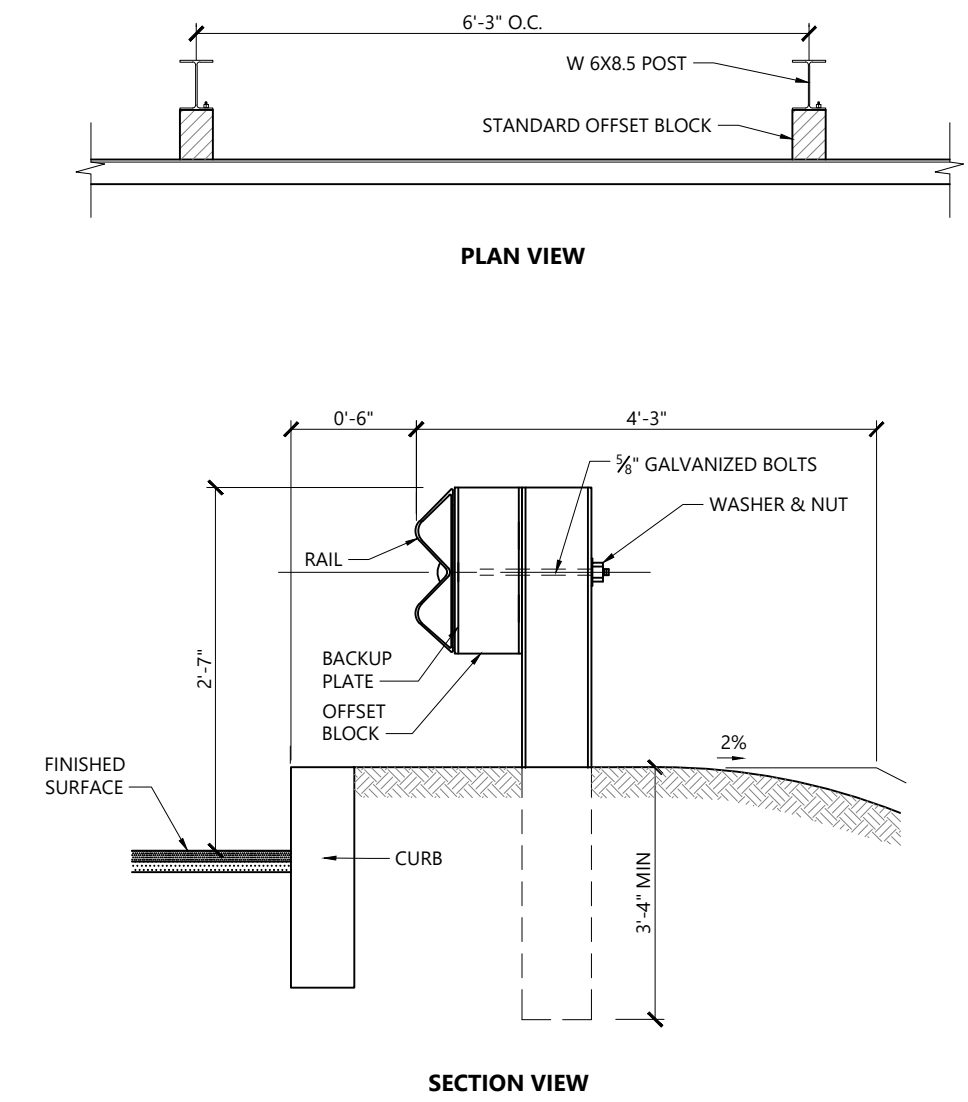

Steel Beam Guardrail with Steel Post

N.T.S. Source: VHB

10/20

LD_456

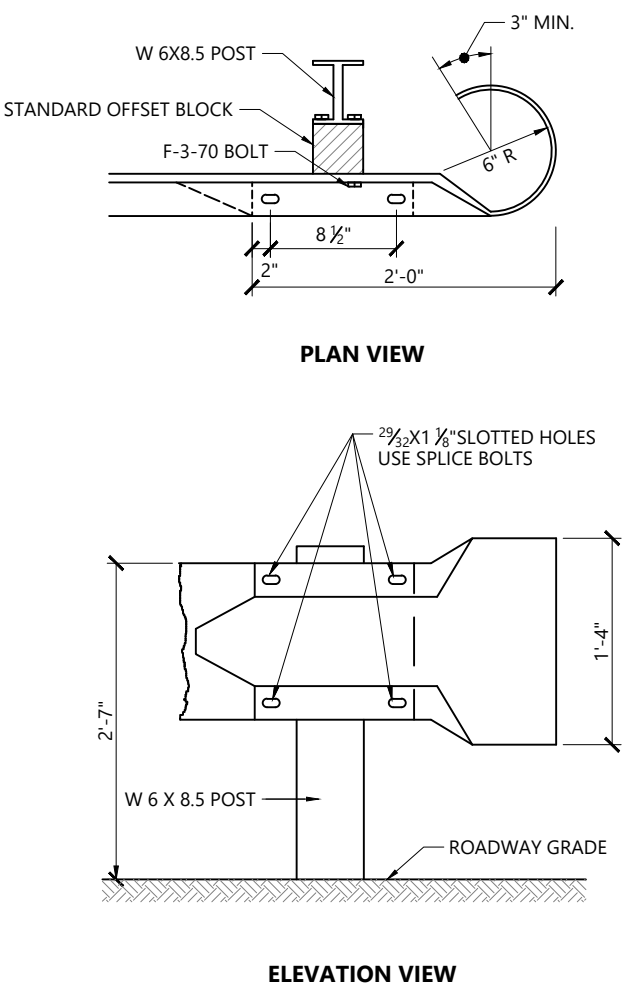

Modular Retaining Wall

N.T.S. Source: VHB

10/20

LD_750

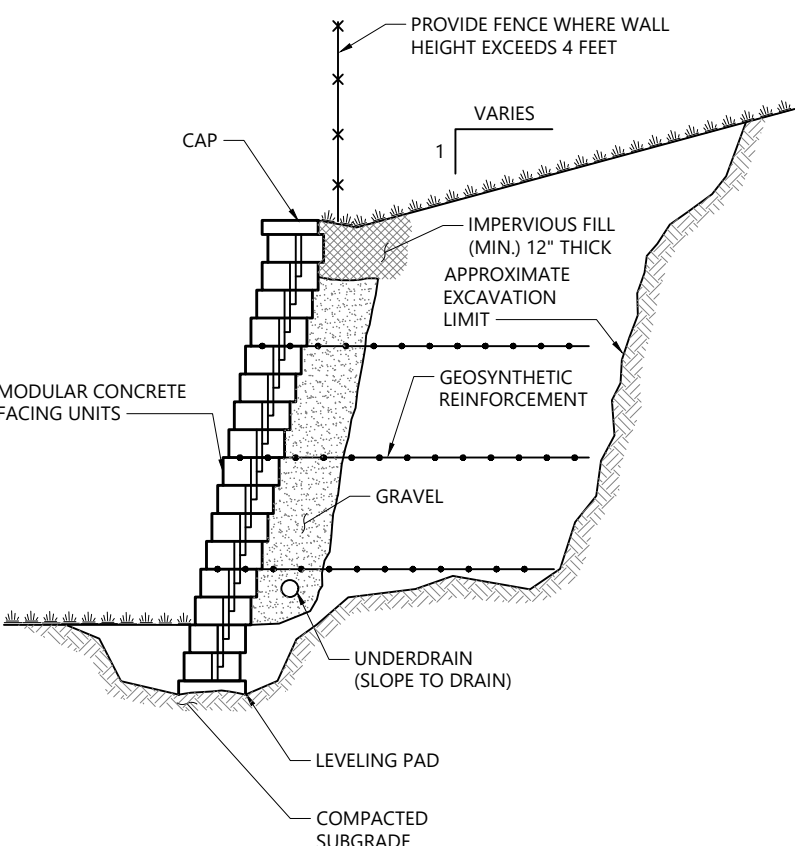

NOTES

DETAIL PROVIDED FOR GENERAL INFORMATION ONLY. STAMPED FINAL DESIGN OF MODULAR WALL SYSTEM TO BE PROVIDED BY CONTRACTOR BASED ON GEOTECHNICAL ENGINEER'S RECOMMENDATIONS.

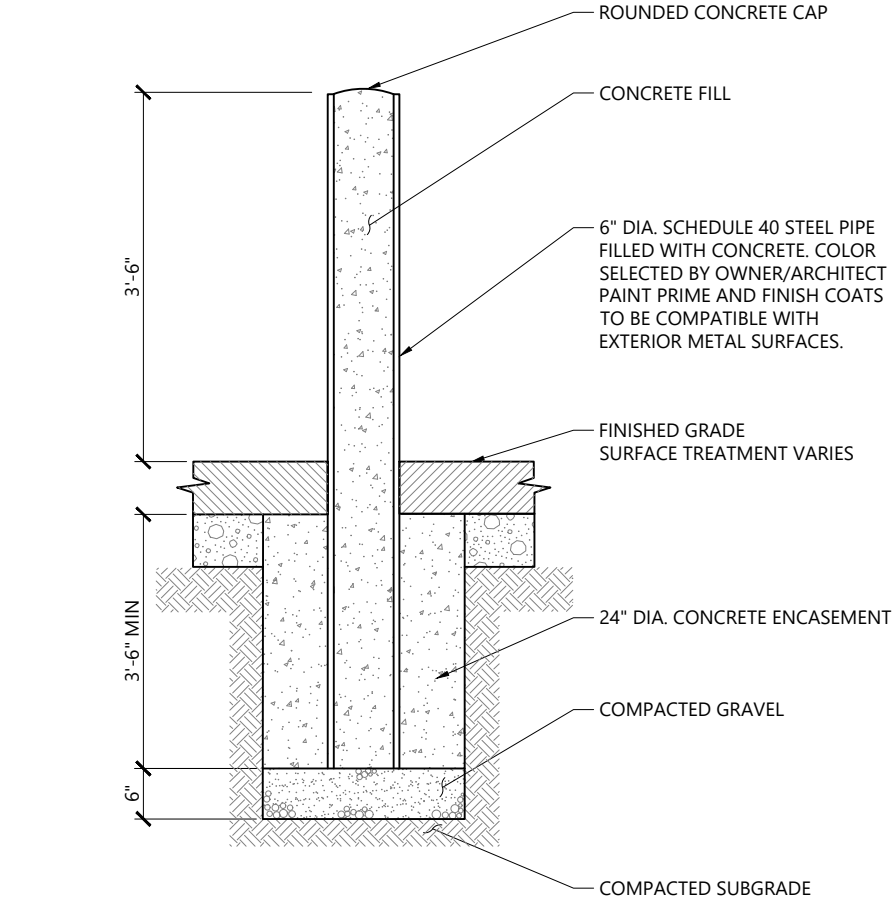

Bollard

N.T.S. Source: VHB

12/19

LD_700

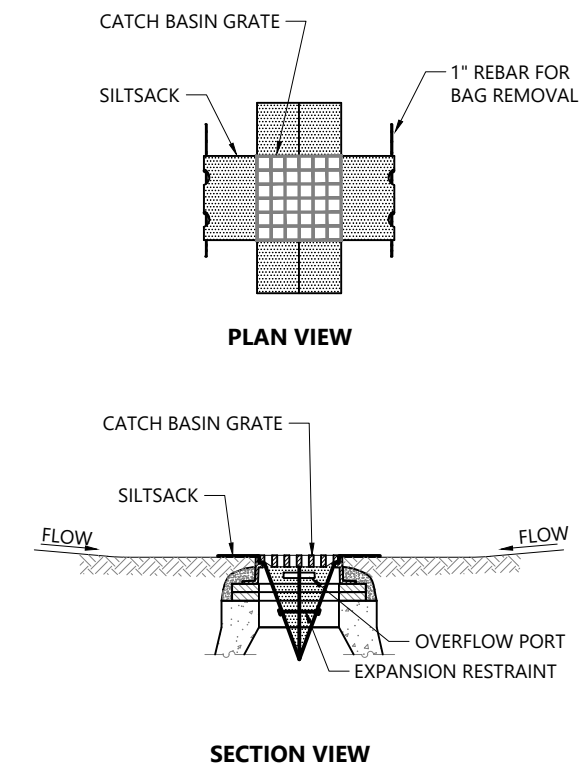

NOTES

1. INSTALL SILTSACK IN ALL CATCH BASINS WHERE INDICATED ON THE PLAN BEFORE COMMENCING WORK OR IN PAVED AREAS AFTER BINDER COURSE IS PLACED AND HAY BALES HAVE BEEN REMOVED.
2. GRATE TO BE PLACED OVER SILTSACK.
3. SILTSACK SHALL BE INSPECTED PERIODICALLY AND AFTER ALL STORM EVENTS AND CLEANING OR REPLACEMENT SHALL BE PERFORMED PROMPTLY AS NEEDED. MAINTAIN UNTIL UPSTREAM AREAS HAVE BEEN PERMANENTLY STABILIZED.

Silt sack Sediment Trap

N.T.S. Source: VHB

1/20

LD_674

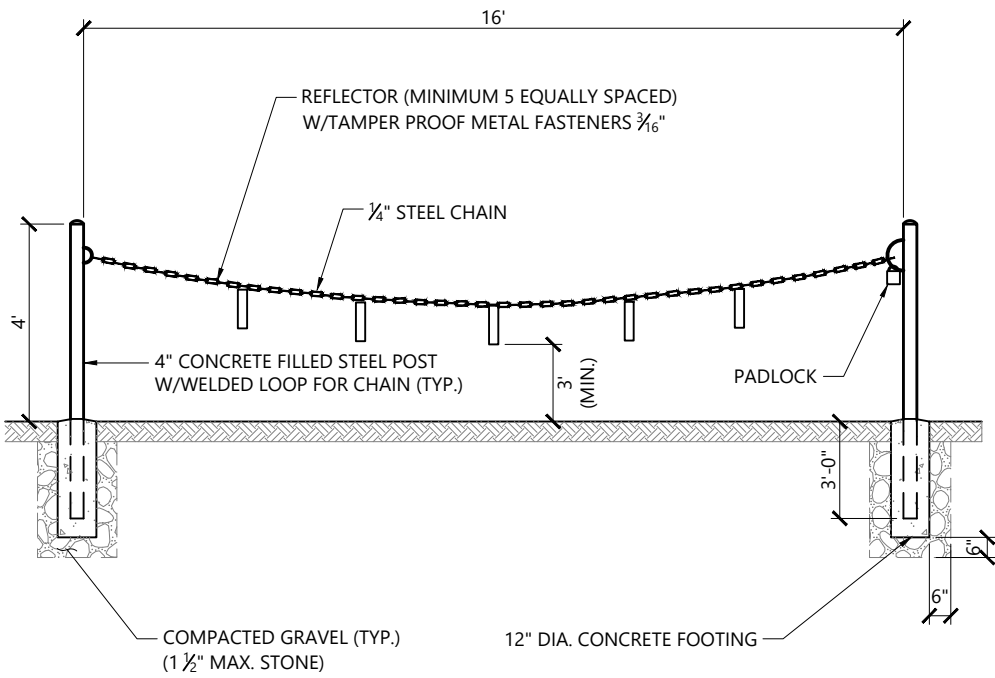

NOTES

1. SHOP PRIME & PAINT EXPOSED SURFACES FIELD PAINT EPOXY ENAMEL-YELLOW.
2. PROVIDE "MASTER" PADLOCK WITH QUANTITY OF KEYS AS REQUIRED BY MUNICIPALITY.
3. 3,000 PSI CONCRETE FOOTING & PIPE FILL.

Emergency Gate (Chain)

N.T.S. Source: VHB

12/19

LD_487

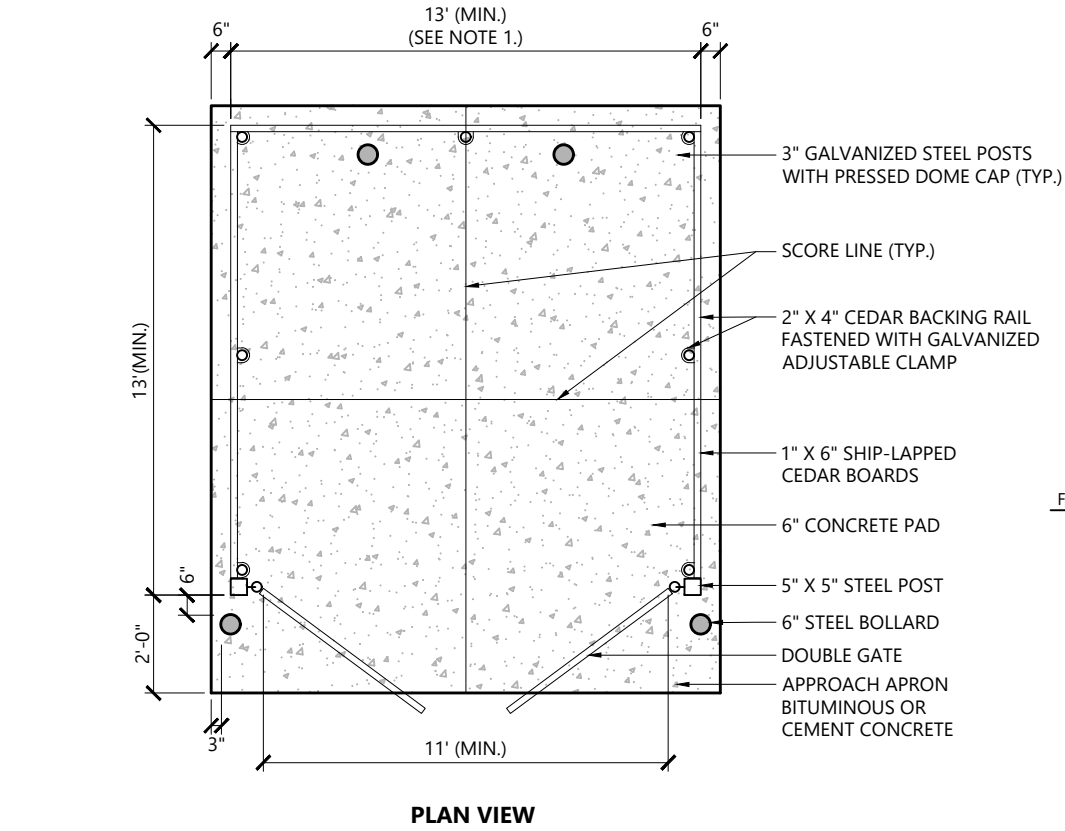

NOTES

1. DUMPSTER PAD DIMENSIONS SHOWN AS MINIMUM. REFER TO PLAN FOR ACTUAL DIMENSION.
2. PAD DESIGNED FOR 6 YARD DUMPSTER.

Dumpster Pad w/ Enclosure

N.T.S. Source: VHB

1/20

LD_713

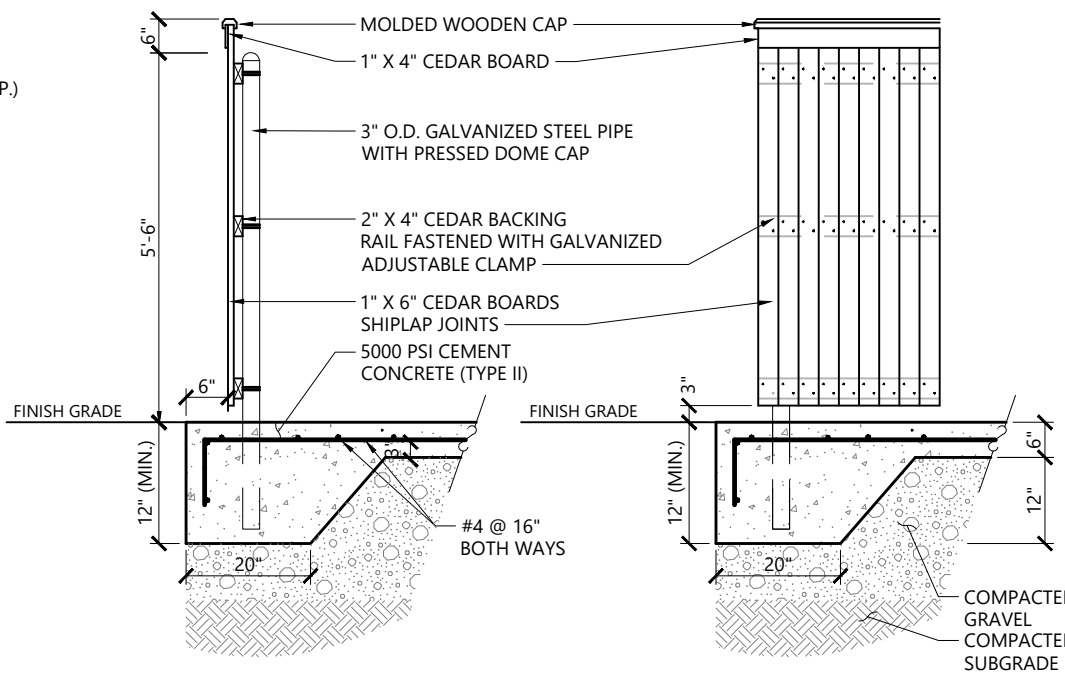

SECTION VIEW

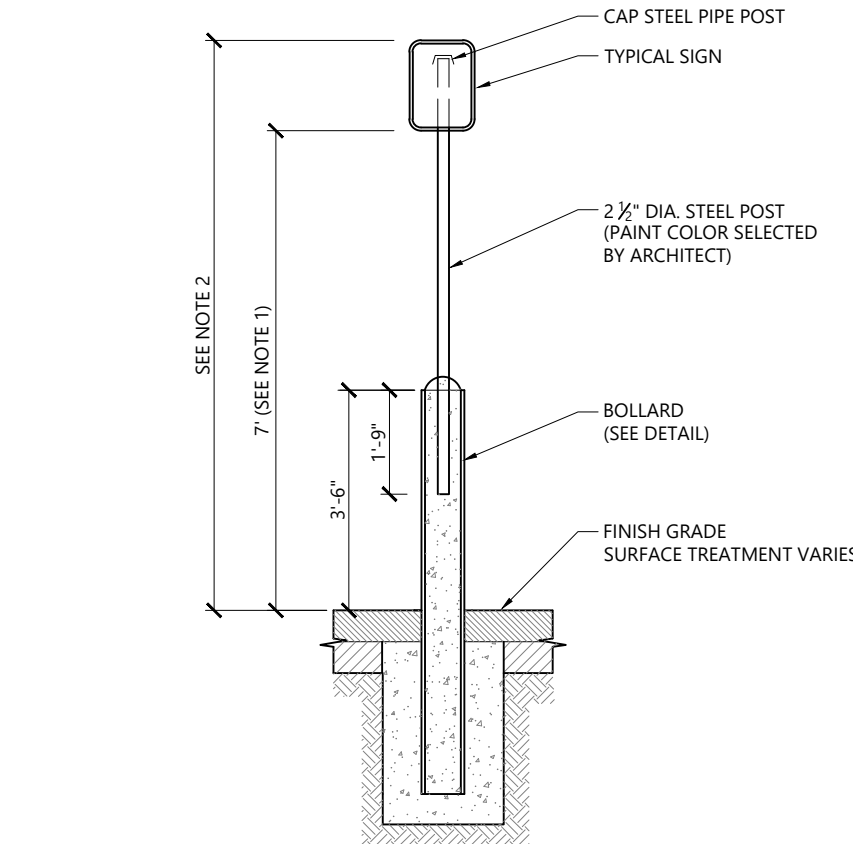

1. THIS DIMENSION SHALL BE A MINIMUM OF 5' FOR ACCESSIBLE SIGNAGE.
2. THIS DIMENSION SHALL BE A MAXIMUM OF 8' FOR ACCESSIBLE SIGNAGE.

Bollard Mounted Sign

N.T.S. Source: VHB

2/20

LD_703

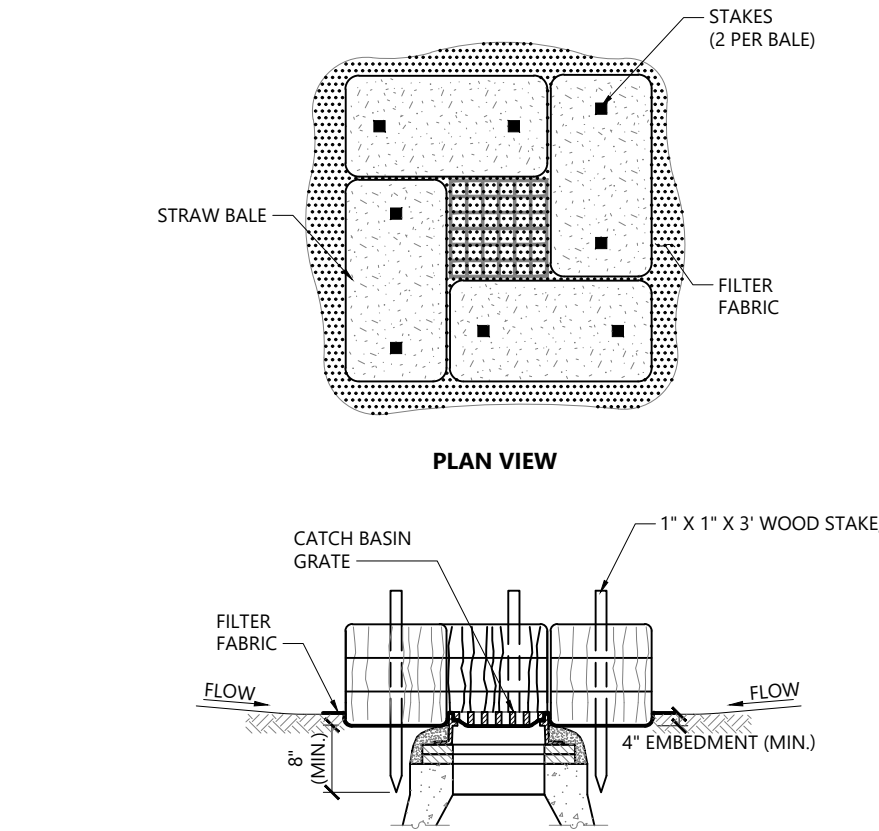

NOTES

1. ENCLOSE STRUCTURE WITH HAYBALES IMMEDIATELY AFTER CATCH BASIN CONSTRUCTION. MAINTAIN UNTIL PAVING BINDER COURSE IS COMPLETE OR A PERMANENT STAND OF GRASS HAS BEEN ESTABLISHED.
2. IF GRATE IS AGAINST EXISTING CURB THEN BALES ARE TO BE PLACED AROUND THREE SIDES OF GRATE ONLY.
3. GRATE TO BE PLACED OVER FILTER FABRIC.
4. BALES SHALL BE INSPECTED PERIODICALLY AND AFTER ALL STORM EVENTS AND REPAIR OR REPLACEMENT SHALL BE PERFORMED PROMPTLY AS NEEDED.

Catch Basin Sediment Trap

N.T.S. Source: VHB

1/16

LD_673

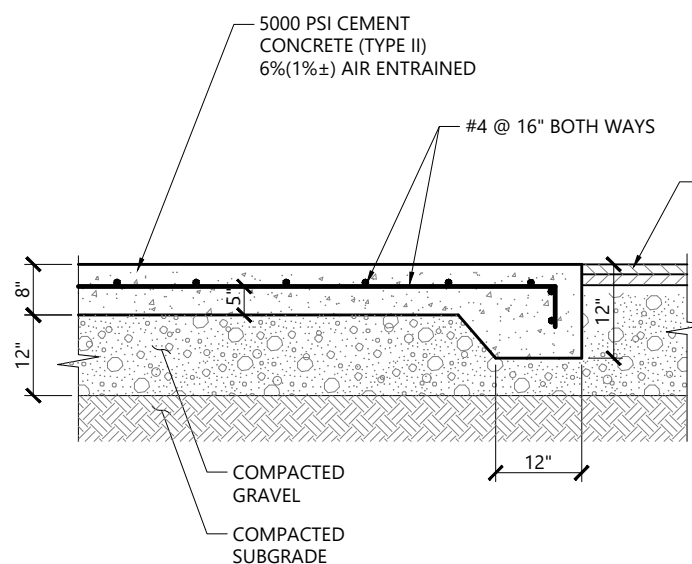

NOTES

1. SIZE OF PAD TO BE AS INDICATED ON PLANS.
2. CONSTRUCTION JOINTS SHALL BE SPACED NO MORE THAN 30 FEET ON CENTER AND SHALL BE EQUALLY SPACED OVER THE LENGTH AND WIDTH OF THE PAD.

Loading Dock Pad / Compactor Pad

N.T.S. Source: VHB

1/20

LD_711

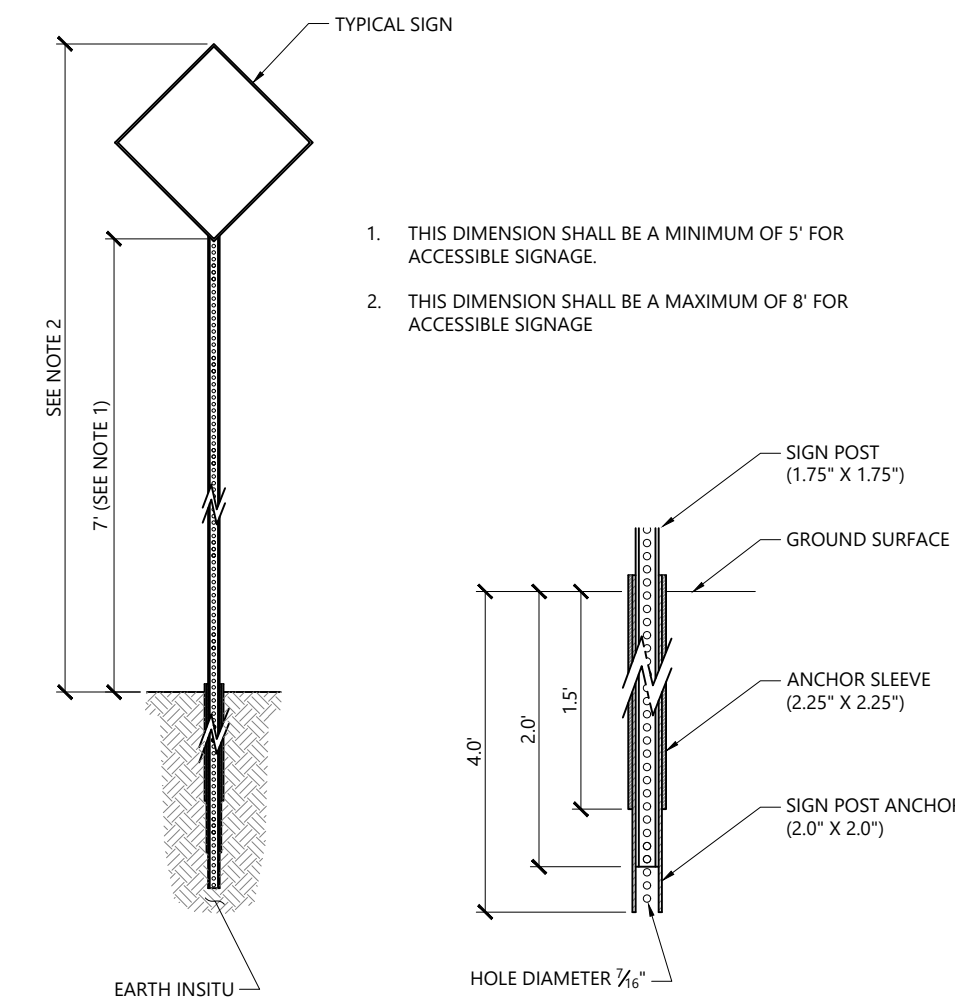

Sign Post - Type 'B'

N.T.S. Source: VHB

3/19

LD_702

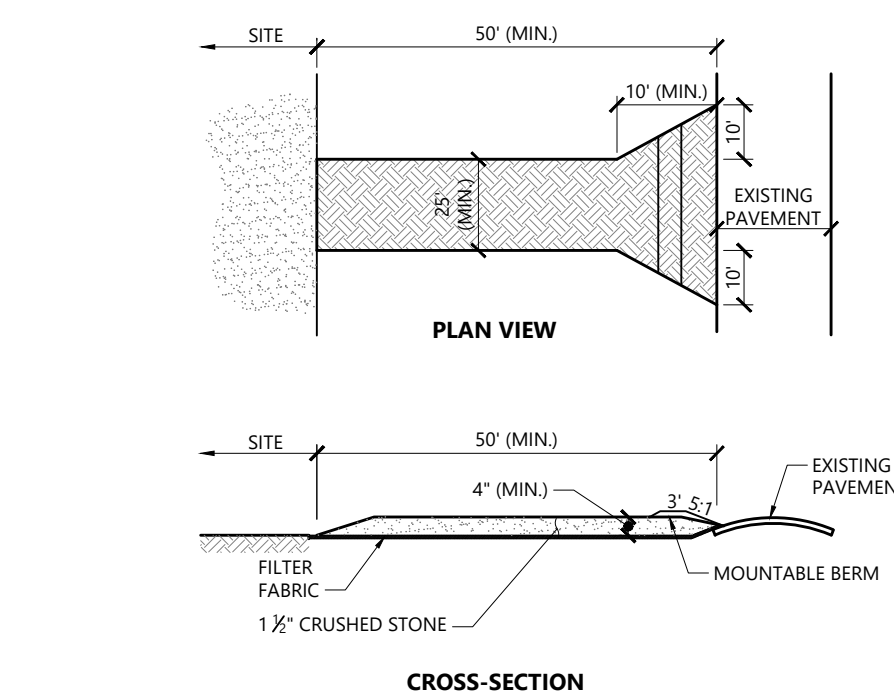

NOTES

1. EXIT WIDTH SHALL BE A TWENTY-FIVE (25) FOOT MINIMUM, BUT NOT LESS THAN THE FULL WIDTH AT POINTS WHERE INGRESS OR EGRESS OCCURS.
2. THE EXIT SHALL BE MAINTAINED IN A CONDITION WHICH SHALL PREVENT TRACKING OR FLOWING OF SEDIMENT ONTO PUBLIC RIGHTS-OF-WAY. THIS MAY REQUIRE PERIODIC TOP DRESSING WITH ADDITIONAL STONE AS CONDITIONS DEMAND AND REPAIR OR CLEANOUT OF ANY MEASURES USED TO TRAP SEDIMENT. ALL SEDIMENT SPILLED, DROPPED, WASHED OR TRACKED ONTO PUBLIC RIGHTS-OF-WAY MUST BE REMOVED IMMEDIATELY. BERM SHALL BE PERMITTED PERIODIC INSPECTION AND MAINTENANCE SHALL BE PROVIDED AS NEEDED.
3. STABILIZED CONSTRUCTION EXIT SHALL BE REMOVED PRIOR TO FINAL FINISH MATERIALS BEING INSTALLED.

Stabilized Construction Exit

N.T.S. Source: VHB

1/16

LD_682

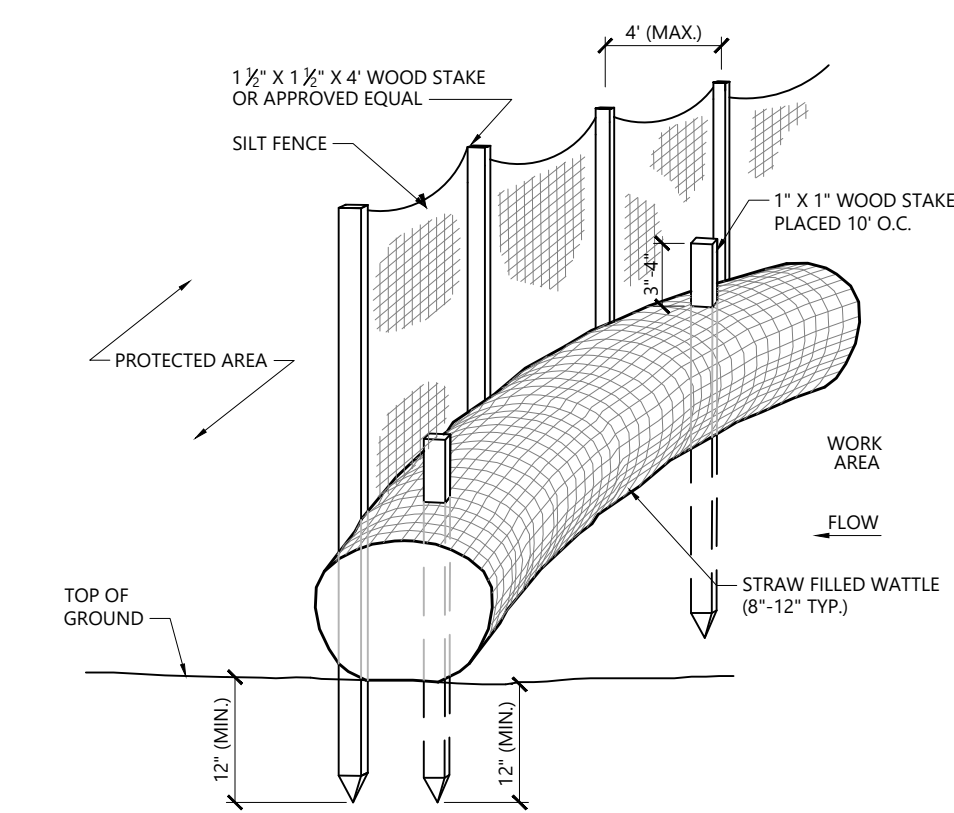

NOTES

1. STRAW WATTLE SHALL BE AS MANUFACTURED BY EARTHSAVER OR APPROVED EQUAL.
2. STRAW WATTLES SHALL OVERLAP A MINIMUM OF 12 INCHES.
3. STRAW WATTLE SHALL BE INSPECTED PERIODICALLY AND AFTER ALL STORM EVENTS, AND REPAIR OR REPLACEMENT SHALL BE PERFORMED PROMPTLY AS NEEDED.
4. TEMPORARY STRAW WATTLES TO BE REMOVED BY CONTRACTOR. ALL OTHERS TO REMAIN IN PLACE UNLESS DIRECTED OTHERWISE BY ENGINEER.
5. IF NON BIODEGRADABLE NETTING IS USED THE NETTING SHALL BE COLLECTED AND DISPOSED OF OFFSITE.

Straw Wattle - Erosion Control Barrier

N.T.S. Source: VHB

10/21

LD_659-A

No.	Revision	Date	Appr.

Designed by	CSH	Checked by	JWD
-------------	-----	------------	-----

Issued for
Local Approvals
December 7, 2021

Not Approved for Construction

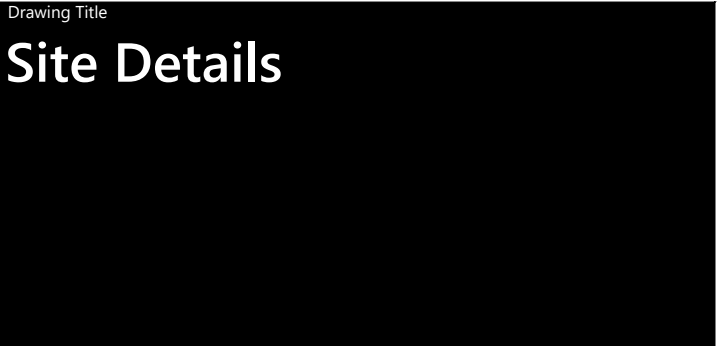

Drawing Number

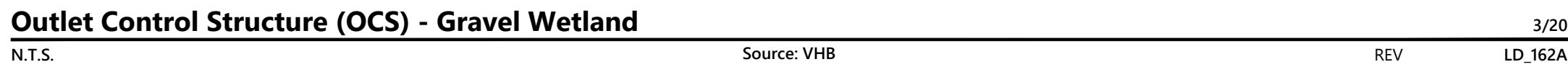
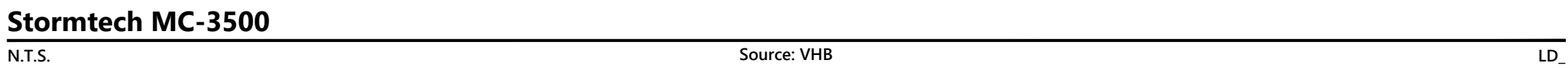
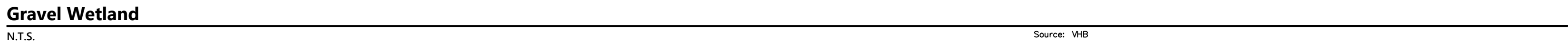
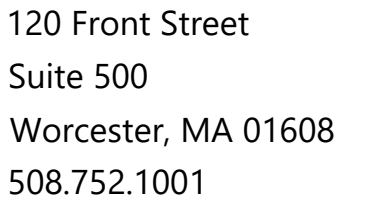

Designed by	Checked by
CSH	JWD

Local Approvals December 7, 2021

Not Approved for Construction

Drawing Title

Site Details



Planting Notes

- ALL PROPOSED PLANTING LOCATIONS SHALL BE STAKED AS SHOWN ON THE PLANS FOR FIELD REVIEW AND APPROVAL BY THE LANDSCAPE ARCHITECT PRIOR TO INSTALLATION.
- CONTRACTOR SHALL VERIFY LOCATIONS OF ALL BELOW GRADE AND ABOVE GROUND UTILITIES AND NOTIFY OWNERS REPRESENTATIVE OF CONFLICTS.
- NO PLANT MATERIALS SHALL BE INSTALLED UNTIL ALL GRADING AND CONSTRUCTION HAS BEEN COMPLETED IN THE IMMEDIATE AREA. CONTRACTOR SHALL NOTIFY OWNER'S REPRESENTATIVE OF ANY CONFLICT.
- A 3-INCH DEEP MULCH PER SPECIFICATION SHALL BE INSTALLED UNDER ALL TREES AND SHRUBS, AND IN ALL PLANTING BEDS, UNLESS OTHERWISE INDICATED ON THE PLANS, OR AS DIRECTED BY OWNER'S REPRESENTATIVE.
- ALL TREES SHALL BE BALLED AND BURLAPPED, UNLESS OTHERWISE NOTED IN THE DRAWINGS OR SPECIFICATION, OR APPROVED BY THE OWNER'S REPRESENTATIVE.
- FINAL QUANTITY FOR EACH PLANT TYPE SHALL BE AS GRAPHICALLY SHOWN ON THE PLAN. THIS NUMBER SHALL TAKE PRECEDENCE IN CASE OF ANY DISCREPANCY BETWEEN QUANTITIES SHOWN ON THE PLANT LIST AND ON THE PLAN. THE CONTRACTOR SHALL REPORT ANY DISCREPANCIES BETWEEN THE NUMBER OF PLANTS SHOWN ON THE PLANT LIST AND PLANT LABELS PRIOR TO BIDDING.

- ANY PROPOSED PLANT SUBSTITUTIONS MUST BE REVIEWED BY LANDSCAPE ARCHITECT AND APPROVED IN WRITING BY THE OWNER'S REPRESENTATIVE.
- ALL PLANT MATERIALS INSTALLED SHALL MEET THE SPECIFICATIONS OF THE "AMERICAN STANDARDS FOR NURSERY STOCK" BY THE AMERICAN ASSOCIATION OF NURSERYMEN AND CONTRACT DOCUMENTS.
- ALL PLANT MATERIALS SHALL BE GUARANTEED FOR ONE YEAR FOLLOWING DATE OF FINAL ACCEPTANCE.
- AREAS DESIGNATED "LOAM & SEED" SHALL RECEIVE MINIMUM 6" OF LOAM AND SPECIFIED SEED MIX. LAWNS OVER 2:1 SLOPE SHALL BE PROTECTED WITH EROSION CONTROL FABRIC.
- ALL DISTURBED AREAS NOT OTHERWISE NOTED ON CONTRACT DOCUMENTS SHALL BE LOAM AND SEEDED OR MULCHED AS DIRECTED BY OWNER'S REPRESENTATIVE.
- THIS PLAN IS INTENDED FOR PLANTING PURPOSES. REFER TO SITE / CIVIL DRAWINGS FOR ALL OTHER SITE CONSTRUCTION INFORMATION.

Plant Maintenance Notes

- CONTRACTOR SHALL PROVIDE COMPLETE MAINTENANCE OF THE LAWNS AND PLANTINGS. NO IRRIGATION IS PROPOSED FOR THIS SITE. THE CONTRACTOR SHALL SUPPLY SUPPLEMENTAL WATERING FOR NEW LAWNS AND PLANTINGS DURING THE ONE YEAR PLANT GUARANTEE PERIOD.
- CONTRACTOR SHALL PROVIDE ALL MATERIALS, LABOR, AND EQUIPMENT FOR THE COMPLETE LANDSCAPE MAINTENANCE WORK. WATER SHALL BE PROVIDED BY THE CONTRACTOR.
- WATERING SHALL BE REQUIRED DURING THE GROWING SEASON, WHEN NATURAL RAINFALL IS BELOW ONE INCH PER WEEK.
- WATER SHALL BE APPLIED IN SUFFICIENT QUANTITY TO THOROUGHLY SATURATE THE SOIL IN THE ROOT ZONE OF EACH PLANT.
- CONTRACTOR SHALL REPLACE DEAD OR DYING PLANTS AT THE END OF THE ONE YEAR GUARANTEE PERIOD. CONTRACTOR SHALL TURN OVER MAINTENANCE TO THE FACILITY MAINTENANCE STAFF AT THAT TIME.

Edge of Woods Clearing

- EXISTING TREES TO REMAIN SHALL BE PROTECTED WITH TEMPORARY EROSION CONTROL FENCE AND HAY BALE BARRIER. ERECT BARRIER AT EDGE OF THE EARTHWORK CUT LINE PRIOR TO TREE CLEARING. LAY OUT THIS LINE BY FIELD SURVEY.

Tree Protection

- EXISTING TREES TO REMAIN SHALL BE PROTECTED WITH TEMPORARY CONSTRUCTION FENCE. ERECT FENCE AT EDGE OF THE TREE DRIPLINE PRIOR TO START OF CONSTRUCTION.
- CONTRACTOR SHALL NOT OPERATE VEHICLES WITHIN THE TREE PROTECTION AREA. CONTRACTOR SHALL NOT STORE VEHICLES OR MATERIALS, OR DISPOSE OF ANY WASTE MATERIALS, WITHIN THE TREE PROTECTION AREA.
- DAMAGE TO EXISTING TREES CAUSED BY THE CONTRACTOR SHALL BE REPAIRED BY A CERTIFIED ARBORIST AT THE CONTRACTOR'S EXPENSE.

PLANT SCHEDULE

DECIDUOUS TREES	QTY	BOTANICAL NAME	COMMON NAME	SIZE
QC	6	Quercus coccinea	Scarlet Oak	2 1/2 - 3" CAL.
QR	5	Quercus rubra	Red Oak	2 1/2 - 3" CAL.
EVERGREEN TREES	QTY	BOTANICAL NAME	COMMON NAME	SIZE
AC	8	Abies concolor	White Fir	6 - 7' HT.

Seed Mixtures:

- AREAS INDICATED AS "EROSION CONTROL/RESTORATION SEED MIX" ARE TO BE SEEDED WITH NEW ENGLAND CONSERVATION EROSION CONTROL/RESTORATION MIX FOR DRY SITES, AS MANUFACTURED BY NEW ENGLAND WETLAND PLANTS, INC. AMHERST, MA (413) 548-8000, www.NEWP.com, OR AN APPROVED EQUAL. APPLY IN ACCORDANCE WITH MANUFACTURERS RECOMMENDATIONS.

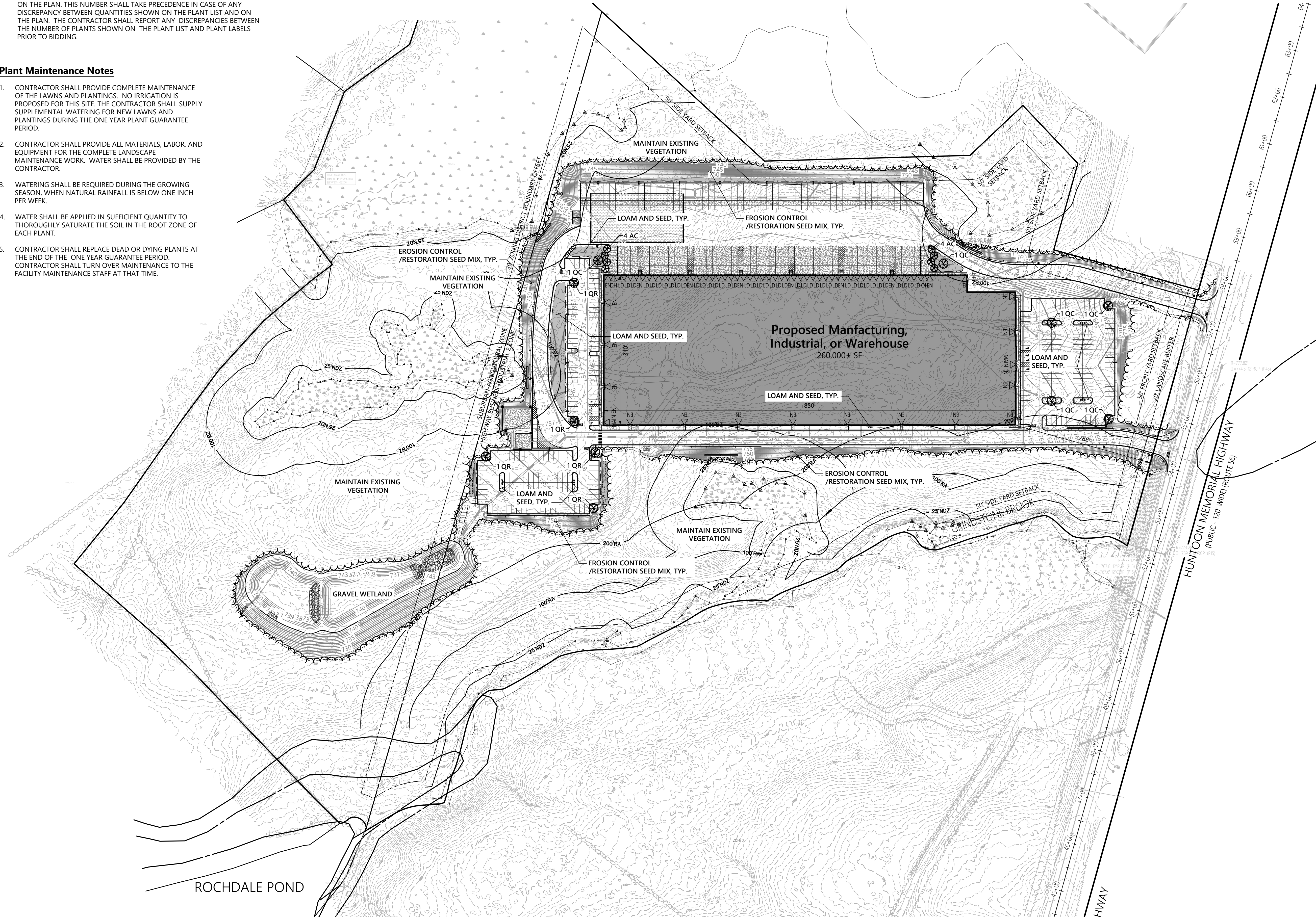



vhb.com

120 Front Street
Suite 500
Worcester, MA 01608
508.752.1001

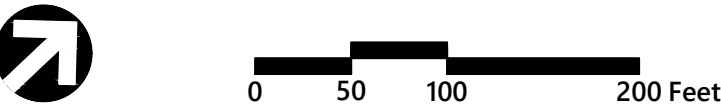

Leicester Central
0, 90, & 92 Huntton Memorial Highway
Leicester, MA 01524

No.	Revision	Date	Appr.

Designed by	MF	Checked by	EB
Issued for		Date	

Local Approvals December 7, 2021

Not Approved for Construction

Drawing Title

Planting Plan

Drawing Number

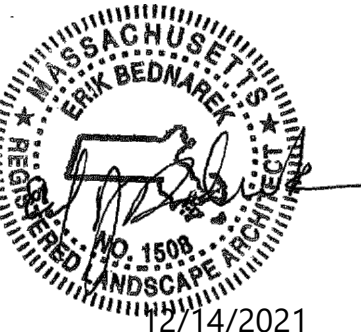

L1.00

Sheet of

16 of 17

Project Number
15392.00

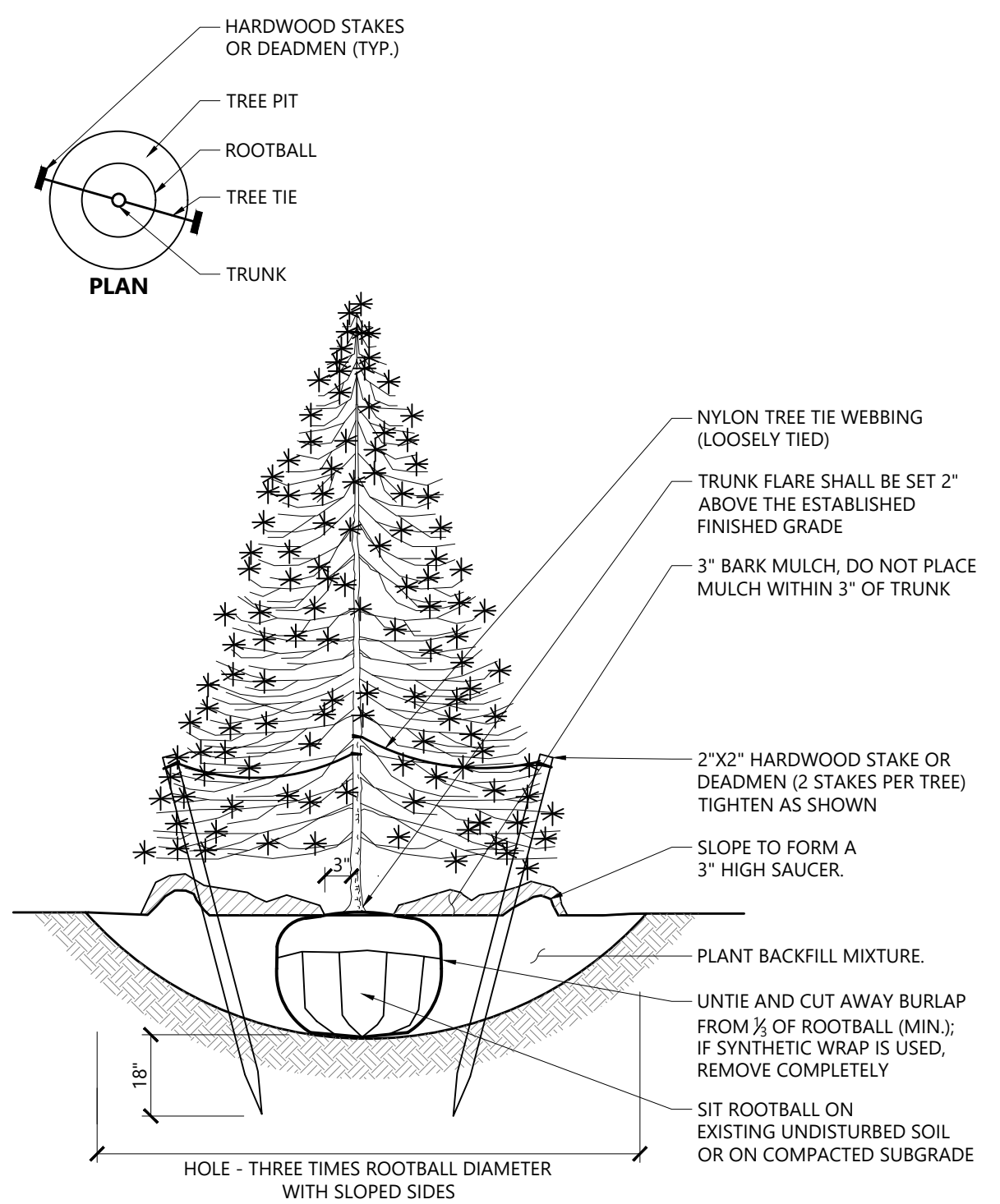

Evergreen Tree Planting 9/21
N.T.S. Source: VHB LD_604

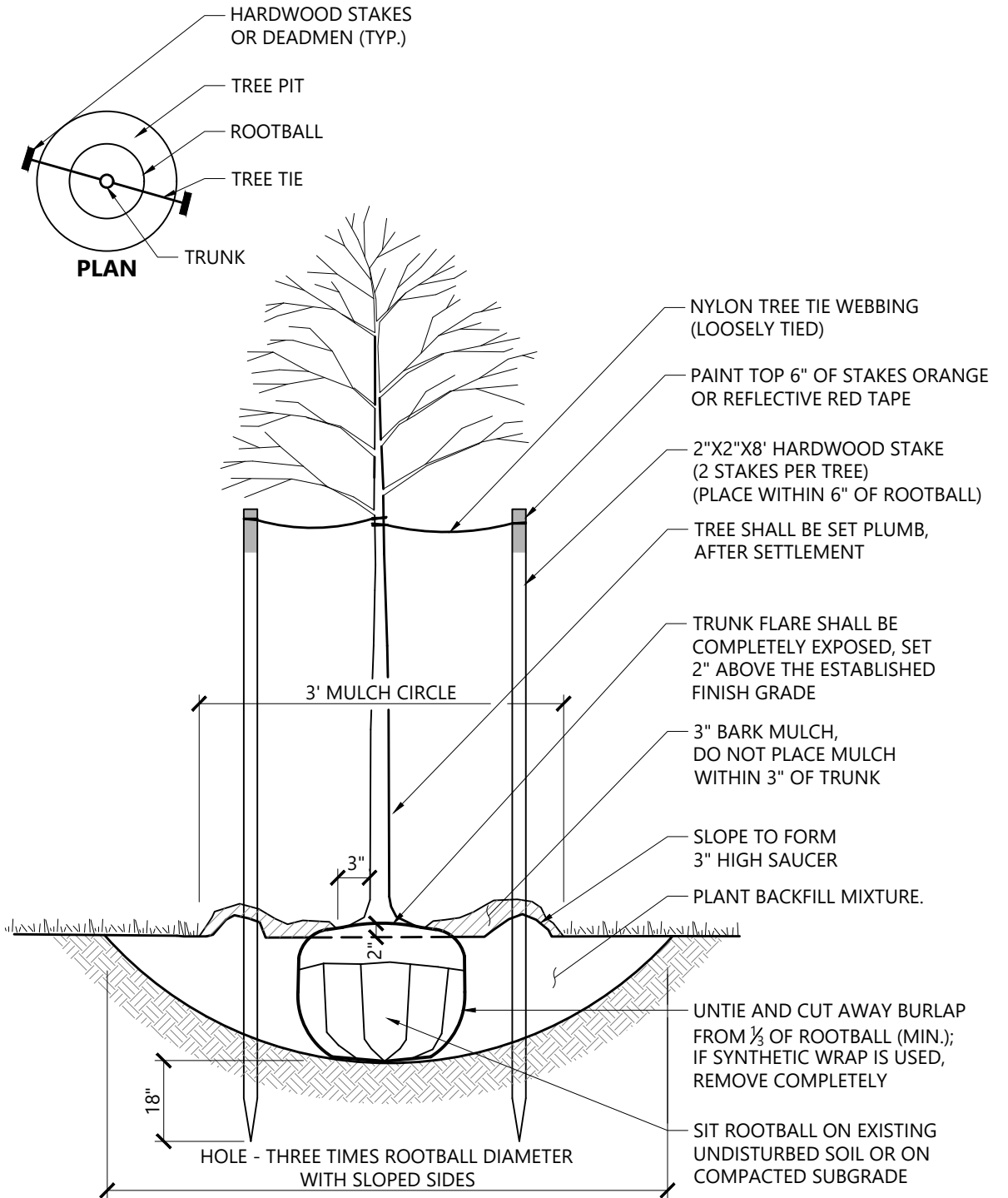

Tree Planting (For Trees Under 4" Caliper) 9/21
N.T.S. Source: VHB LD_602

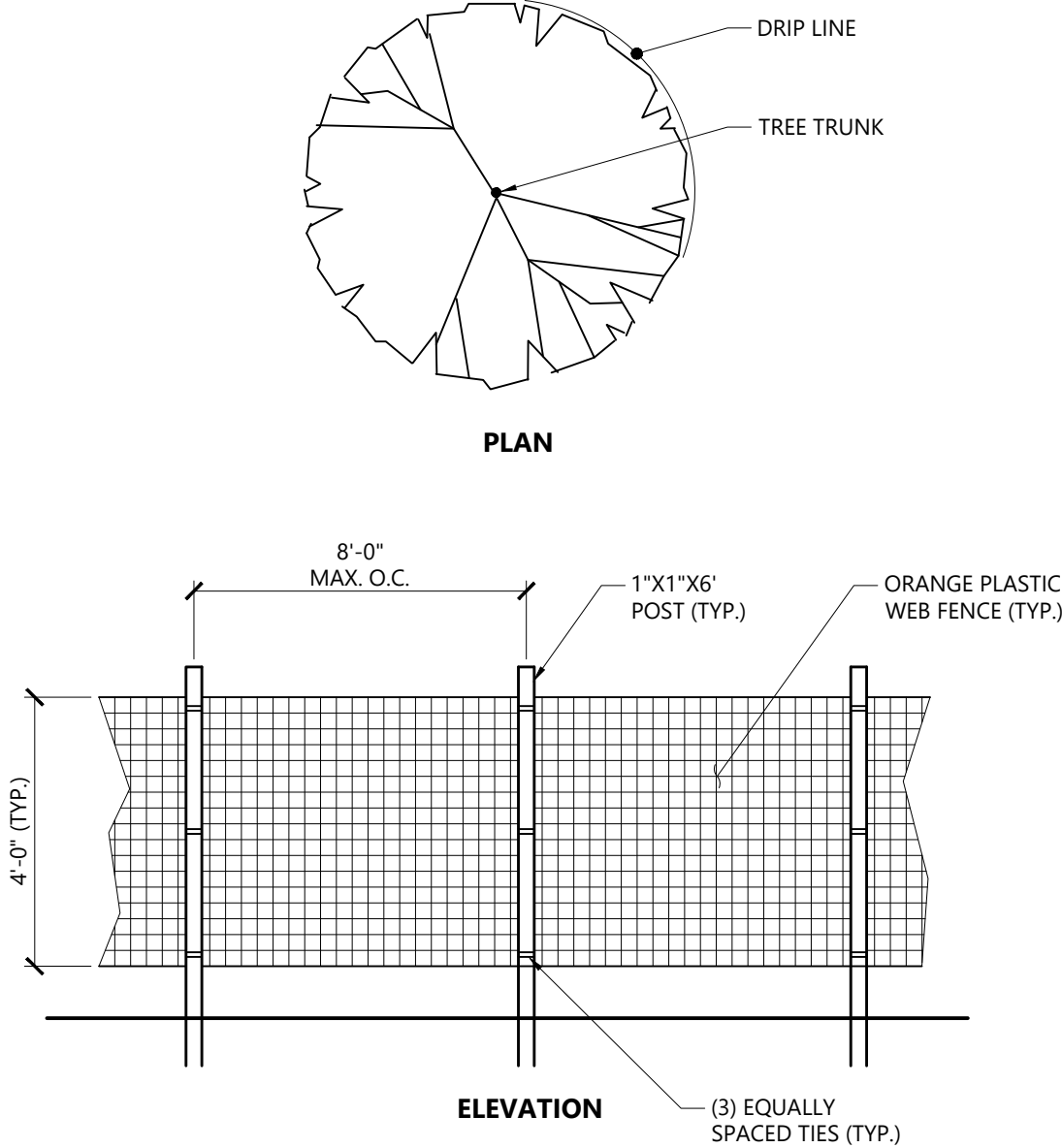

NOTES

1. INSTALL TREE PROTECTION FENCE AT THE DRIP LINE OF EXISTING TREES TO REMAIN.

Tree Protection Fence 1/16
N.T.S. Source: VHB LD_610

Leicester Central
0, 90, & 92 Huntoon Memorial Highway
Leicester, MA 01524

No.	Revision	Date	Appr'd.

Designed by	Checked by
MF	EB

Issued for	Date
Local Approvals	December 7, 2021

Not Approved for Construction

Drawing Title

Planting Details

Drawing Number

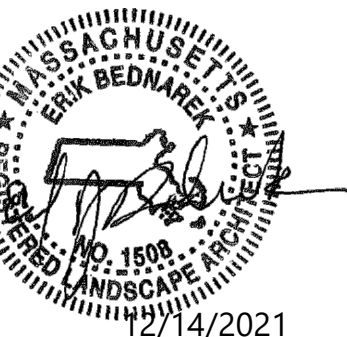

L2.00

Sheet 17 of 17

Project Number
15392.00

General Notes

- 1) THE PROPERTY LINES SHOWN ON THIS PLAN ARE BASED UPON AN ACTUAL FIELD SURVEY CONDUCTED BY VHB, INC. IN JULY, 2019 AND FROM DEEDS AND PLANS OF RECORD.
- 2) THE EXISTING CONDITIONS SHOWN ON THIS PLAN WERE DEVELOPED FROM A COMBINED EFFORT OF LIDAR & AERIAL PHOTOGRAMMETRIC MAPPING BY EASTERN TOPOGRAPHICS, INC. BASED ON AERIAL PHOTOGRAPHS TAKEN ON APRIL 25, 2019, AND AUGMENTED BY AN ON-THE-GROUND SURVEY PERFORMED BY VHB DURING JULY 2019.
- 3) THE LOCATIONS OF EXISTING UNDERGROUND UTILITIES SHOWN ON THIS PLAN ARE BASED ON FIELD OBSERVATIONS AND INFORMATION OF RECORD. THEY ARE NOT WARRANTED TO BE EXACTLY LOCATED NOR IS IT WARRANTED THAT ALL UNDERGROUND UTILITIES OR OTHER STRUCTURES ARE SHOWN ON THIS PLAN.
- 4) HORIZONTAL DATUM IS BASED ON MASS. GRID SYSTEM, NAD 1983. ELEVATIONS SHOWN ON THIS PLAN REFER TO NAVD OF 1988.
- 5) PARCELS 1 & 5 LIE ENTIRELY WITHIN ZONE X (UNSHADED) (AREAS TO BE OUTSIDE THE 0.2% ANNUAL CHANCE FLOODPLAIN) AND PARCEL 2 LIES WITHIN ZONE X (UNSHADED) (AREAS TO BE OUTSIDE THE 0.2% ANNUAL CHANCE FLOODPLAIN). ZONE X (SHADED) (AREAS OF 0.2% ANNUAL CHANCE FLOOD; AREAS OF 1% ANNUAL CHANCE FLOOD WITH AVERAGE DEPTHS OF LESS THAN 1 FOOT OR WITH DRAINAGE AREAS LESS THAN 1 SQUARE MILE, AND AREAS PROTECTED BY LEVES FROM 1% ANNUAL CHANCE FLOOD) & ZONE AE (BASE FLOOD ELEVATIONS DETERMINED) AS SHOWN ON THE FLOOD INSURANCE RATE MAPS FOR WORCESTER COUNTY, MASSACHUSETTS, MAP NUMBERS 2502C0783E & 2502C0784E, EFFECTIVE DATE JULY 4, 2011.
- 6) THE PARCELS 1 & 5 LIE ENTIRELY WITHIN THE HIGHWAY BUSINESS-INDUSTRIAL 2 DISTRICT (HB-2) & PARCEL 2 LIES WITHIN THE HIGHWAY BUSINESS-INDUSTRIAL 2 DISTRICT (HB-2) & SUBURBAN-AGRICULTURAL DISTRICT (SA) AS SHOWN ON THE TOWN OF LEICESTER ZONING AND OVERLAY DISTRICT MAP 2016, DATED MAY, 2016, WITH A MARIUANA ZONING OVERLAY. DIMENSIONAL REQUIREMENTS FOR A (HB-2) & (SA) AT THE TIME OF THIS SURVEY ARE:

HB-2	SA	
MINIMUM LOT AREA	45,000 S.F.	80,000 S.F.
MINIMUM FRONTAGE	200 FEET	200 FEET
MINIMUM FRONT YARD SETBACK	50 FEET	40 FEET
MINIMUM SIDE YARD SETBACK	50 FEET	40 FEET
MINIMUM REAR YARD SETBACK	50 FEET	40 FEET
MAXIMUM BUILDING HEIGHT	55 FEET	35 FEET
MAXIMUM BUILDING STORIES	5.5 STORIES	2.5 STORIES
MAXIMUM BUILDING COVERAGE	40%	30%
- 7) THE WETLANDS SHOWN ON THIS PLAN WERE FLAGGED IN JUNE 2019 AND LOCATED BY VHB ENVIRONMENTAL/SURVEY DEPARTMENT IN BETWEEN AUGUST & NOVEMBER 2021.
- 8) THE TREE SYMBOL OUTLINE SHOWN ON THIS PLAN DOES NOT REPRESENT THE ACTUAL TREE CANOPY.

	HB-2	SA
MINIMUM LOT AREA	45,000 S.F.	80,000 S.F.
MINIMUM FRONTAGE	200 FEET	200 FEET
MINIMUM FRONT YARD SETBACK	50 FEET	40 FEET
MINIMUM SIDE YARD SETBACK	50 FEET	40 FEET
MINIMUM REAR YARD SETBACK	50 FEET	40 FEET
MAXIMUM BUILDING HEIGHT	55 FEET	35 FEET
MAXIMUM BUILDING STORIES	5.5 STORIES	2.5 STORIES
MAXIMUM BUILDING COVERAGE	40%	30%

WORCESTER TOOL & STAMPING CO., INC.
0 HANKEY STREET
LEICESTER, MASS.
ASSESSOR PARCEL 43 C8 0
BOOK 3349 PAGE 238

BENCHMARK #826
SPIKE SET IN 14" OAK TREE
ELEVATION=732.70'

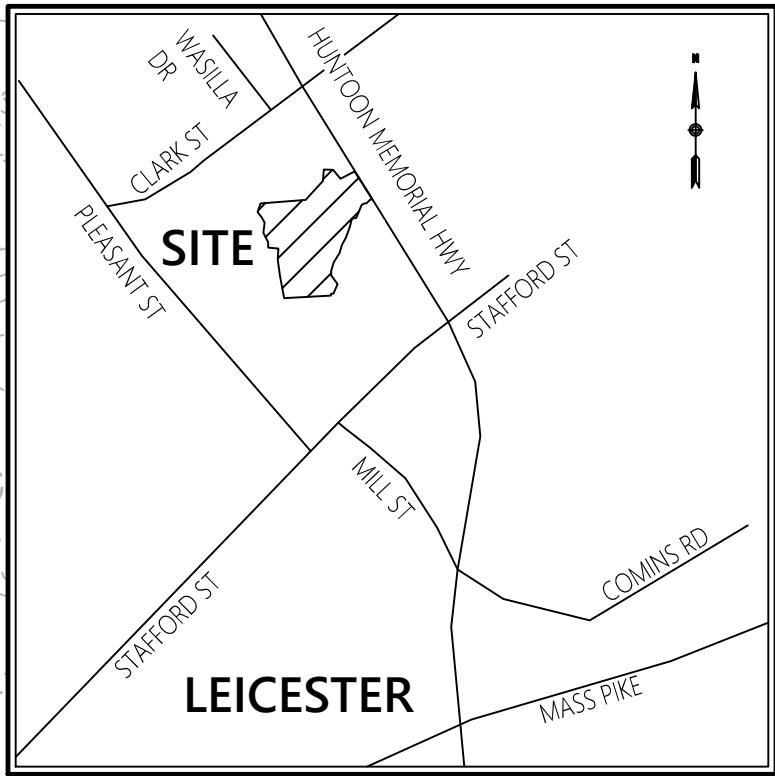

Locus Map
(NOT TO SCALE)

Legend

- ① DRAIN MANHOLE
- ② CATCH BASIN
- ③ SEWER MANHOLE
- ④ ELECTRIC MANHOLE
- ⑤ TELEPHONE MANHOLE
- MANHOLE
- HAND HOLE
- WATER GATE
- FIRE HYDRANT
- GAS GATE
- BOLLARD w/LIGHT
- STREET SIGN
- LIGHT POLE
- UTILITY POLE
- GUY POLE
- GUY WIRE
- MONITORING WELL
- FLOOD LIGHT
- WELL
- MARSH
- F.F.E. = 45.27'
- FINISHED FLOOR ELEVATION
- CNO
- NPV
- DYL
- DWL
- SYL
- SINGLE WHITE LINE
- EDGE OF PAVEMENT
- CONCRETE CURB
- VERTICAL GRANITE CURB
- SLOPED GRANITE CURB
- BITUMINOUS BERM
- BITUMINOUS CURB
- GUARD RAIL
- CHAIN LINK FENCE
- DRAINAGE LINE
- SEWER LINE
- OVERHEAD WIRE
- UNDERGROUND ELECTRIC
- TELEPHONE LINE
- GAS LINE
- WATER LINE
- STONE WALL
- TREE LINE
- 100' BZ
- 100' RA
- 100' FT RIVER FRONT AREA
- 200' RA
- 200' FT RIVER FRONT AREA
- LIMIT MEAN ANNUAL HIGH WATER
- LIMIT OF BANK
- WF 5-100
- WF 5-101
- WF 5-102
- WF 5-103
- WF 5-104
- WF 5-105
- WF 5-106
- WF 5-107
- WF 5-108
- WF 5-109
- WF 5-110
- WF 5-111
- WF 5-112
- WF 5-113
- WF 5-114
- WF 5-115
- WF 5-116
- WF 5-117
- WF 5-118
- WF 5-119
- WF 5-120
- WF 5-121
- WF 5-122
- WF 5-123
- WF 5-124
- WF 5-125
- WF 5-126
- WF 5-127
- WF 5-128
- WF 5-129
- WF 5-130
- WF 5-131
- WF 5-132
- WF 5-133
- WF 5-134
- WF 5-135
- WF 5-136
- WF 5-137
- WF 5-138
- WF 5-139
- WF 5-140
- WF 5-141
- WF 5-142
- WF 5-143
- WF 5-144
- WF 5-145
- WF 5-146
- WF 5-147
- WF 5-148
- WF 5-149
- WF 5-150
- WF 5-151
- WF 5-152
- WF 5-153
- WF 5-154
- WF 5-155
- WF 5-156
- WF 5-157
- WF 5-158
- WF 5-159
- WF 5-160
- WF 5-161
- WF 5-162
- WF 5-163
- WF 5-164
- WF 5-165
- WF 5-166
- WF 5-167
- WF 5-168
- WF 5-169
- WF 5-170
- WF 5-171
- WF 5-172
- WF 5-173
- WF 5-174
- WF 5-175
- WF 5-176
- WF 5-177
- WF 5-178
- WF 5-179
- WF 5-180
- WF 5-181
- WF 5-182
- WF 5-183
- WF 5-184
- WF 5-185
- WF 5-186
- WF 5-187
- WF 5-188
- WF 5-189
- WF 5-190
- WF 5-191
- WF 5-192
- WF 5-193
- WF 5-194
- WF 5-195
- WF 5-196
- WF 5-197
- WF 5-198
- WF 5-199
- WF 5-200
- WF 5-201
- WF 5-202
- WF 5-203
- WF 5-204
- WF 5-205
- WF 5-206
- WF 5-207
- WF 5-208
- WF 5-209
- WF 5-210
- WF 5-211
- WF 5-212
- WF 5-213
- WF 5-214
- WF 5-215
- WF 5-216
- WF 5-217
- WF 5-218
- WF 5-219
- WF 5-220
- WF 5-221
- WF 5-222
- WF 5-223
- WF 5-224
- WF 5-225
- WF 5-226
- WF 5-227
- WF 5-228
- WF 5-229
- WF 5-230
- WF 5-231
- WF 5-232
- WF 5-233
- WF 5-234
- WF 5-235
- WF 5-236
- WF 5-237
- WF 5-238
- WF 5-239
- WF 5-240
- WF 5-241
- WF 5-242
- WF 5-243
- WF 5-244
- WF 5-245
- WF 5-246
- WF 5-247
- WF 5-248
- WF 5-249
- WF 5-250
- WF 5-251
- WF 5-252
- WF 5-253
- WF 5-254
- WF 5-255
- WF 5-256
- WF 5-257
- WF 5-258
- WF 5-259
- WF 5-260
- WF 5-261
- WF 5-262
- WF 5-263
- WF 5-264
- WF 5-265
- WF 5-266
- WF 5-267
- WF 5-268
- WF 5-269
- WF 5-270
- WF 5-271
- WF 5-272
- WF 5-273
- WF 5-274
- WF 5-275
- WF 5-276
- WF 5-277
- WF 5-278
- WF 5-279
- WF 5-280
- WF 5-281
- WF 5-282
- WF 5-283
- WF 5-284
- WF 5-285
- WF 5-286
- WF 5-287
- WF 5-288
- WF 5-289
- WF 5-290
- WF 5-291
- WF 5-292
- WF 5-293
- WF 5-294
- WF 5-295
- WF 5-296
- WF 5-297
- WF 5-298
- WF 5-299
- WF 5-300
- WF 5-301
- WF 5-302
- WF 5-303
- WF 5-304
- WF 5-305
- WF 5-306
- WF 5-307
- WF 5-308
- WF 5-309
- WF 5-310
- WF 5-311
- WF 5-312
- WF 5-313
- WF 5-314
- WF 5-315
- WF 5-316
- WF 5-317
- WF 5-318
- WF 5-319
- WF 5-320
- WF 5-321
- WF 5-322
- WF 5-323
- WF 5-324
- WF 5-325
- WF 5-326
- WF 5-327
- WF 5-328
- WF 5-329
- WF 5-330
- WF 5-331
- WF 5-332
- WF 5-333
- WF 5-334
- WF 5-335
- WF 5-336
- WF 5-337
- WF 5-338
- WF 5-339
- WF 5-340
- WF 5-341
- WF 5-342
- WF 5-343
- WF 5-344
- WF 5-345
- WF 5-346
- WF 5-347
- WF 5-348
- WF 5-349
- WF 5-350
- WF 5-351
- WF 5-352
- WF 5-353
- WF 5-354
- WF 5-355
- WF 5-356
- WF 5-357
- WF 5-358
- WF 5-359
- WF 5-360
- WF 5-361
- WF 5-362
- WF 5-363
- WF 5-364
- WF 5-365
- WF 5-366
- WF 5-367
- WF 5-368
- WF 5-369
- WF 5-370
- WF 5-371
- WF 5-372
- WF 5-373
- WF 5-374
- WF 5-375
- WF 5-376
- WF 5-377
- WF 5-378
- WF 5-379
- WF 5-380
- WF 5-381
- WF 5-382
- WF 5-383
- WF 5-384
- WF 5-385
- WF 5-386
- WF 5-387
- WF 5-388
- WF 5-389
- WF 5-390
- WF 5-391
- WF 5-392
- WF 5-393
- WF 5-394
- WF 5-395
- WF 5-396
- WF 5-397
- WF 5-398
- WF 5-399
- WF 5-400
- WF 5-401
- WF 5-402
- WF 5-403
- WF 5-404
- WF 5-405
- WF 5-406
- WF 5-407
- WF 5-408
- WF 5-409
- WF 5-410
- WF 5-411
- WF 5-412
- WF 5-413
- WF 5-414
- WF 5-415
- WF 5-416
- WF 5-417
- WF 5-418
- WF 5-419
- WF 5-420
- WF 5-421
- WF 5-422
- WF 5-423
- WF 5-424
- WF 5-425
- WF 5-426
- WF 5-427
- WF 5-428
- WF 5-429
- WF 5-430
- WF 5-431
- WF 5-432
- WF 5-433
- WF 5-434
- WF 5-435
- WF 5-436
- WF 5-437
- WF 5-438
- WF 5-439
- WF 5-440
- WF 5-441
- WF 5-442
- WF 5-443
- WF 5-444
- WF 5-445
- WF 5-446
- WF 5-447
- WF 5-448
- WF 5-449
- WF 5-450
- WF 5-451
- WF 5-452
- WF 5-453
- WF 5-454
- WF 5-455
- WF 5-456
- WF 5-457
- WF 5-458
- WF 5-459
- WF 5-460
- WF 5-461
- WF 5-462
- WF 5-463
- WF 5-464
- WF 5-465
- WF 5-466
- WF 5-467
- WF 5-468
- WF 5-469
- WF 5-470
- WF 5-471
- WF 5-472
- WF 5-473
- WF 5-474
- WF 5-475
- WF 5-476
- WF 5-477
- WF 5-478
- WF 5-479
- WF 5-480
- WF 5-481
- WF 5-482
- WF 5-483
- WF 5-484
- WF 5-485
- WF 5-486
- WF 5-487
- WF 5-488
- WF 5-489
- WF 5-490
- WF 5-491
- WF 5-492
- WF 5-493
- WF 5-494
- WF 5-495
- WF 5-496
- WF 5-497
- WF 5-498
- WF 5-499
- WF 5-500
- WF 5-501
- WF 5-502
- WF 5-503
- WF 5-504
- WF 5-505
- WF 5-506
- WF 5-507
- WF 5-508
- WF 5-509
- WF 5-510
- WF 5-511
- WF 5-512
- WF 5-513
- WF 5-514
- WF 5-515
- WF 5-516
- WF 5-517
- WF 5-518
- WF 5-519
- WF 5-520
- WF 5-521
- WF 5-522
- WF 5-523
- WF 5-524
- WF 5-525
- WF 5-526
- WF 5-527
- WF 5-528
- WF 5-529
- WF 5-530
- WF 5-531
- WF 5-532
- WF 5-533
- WF 5-534
- WF 5-535
- WF 5-536
- WF 5-537
- WF 5-538
- WF 5-539
- WF 5-540
- WF 5-541
- WF 5-542
- WF 5-543
- WF 5-544
- WF 5-545
- WF 5-546
- WF 5-547
- WF 5-548
- WF 5-549
- WF 5-550
- WF 5-551
- WF 5-552
- WF 5-553
- WF 5-554
- WF 5-555
- WF 5-556
- WF 5-557
- WF 5-558
- WF 5-559
- WF 5-560
- WF 5-561
- WF 5-562
- WF 5-563
- WF 5-564
- WF 5-565
- WF 5-566
- WF 5-567
- WF 5-568
- WF 5-569
- WF 5-570
- WF 5-571
- WF 5-572
- WF 5-573
- WF 5-574
- WF 5-575
- WF 5-576
- WF 5-577
- WF 5-578
- WF 5-579
- WF 5-580
- WF 5-581
- WF 5-582
- WF 5-583
- WF 5-584
- WF 5-585
- WF 5-586
- WF 5-587
- WF 5-588
- WF 5-589
- WF 5-590
- WF 5-591
- WF 5-592
- WF 5-593
- WF 5-594
- WF 5-595
- WF 5-596
- WF 5-597
- WF 5-598
- WF 5-599
- WF 5-600
- WF 5-601
- WF 5-602
- WF 5-603
- WF 5-604
- WF 5-605
- WF 5-606
- WF 5-607
- WF 5-608
- WF 5-609
- WF 5-610
- WF 5-611
- WF 5-612
- WF 5-613
- WF 5-614
- WF 5-615
- WF 5-616
- WF 5-617
- WF 5-618
- WF 5-619
- WF 5-620
- WF 5-621
- WF 5-622
- WF 5-623
- WF 5-624
- WF 5-625
- WF 5-626
- WF 5-627
- WF 5-628
- WF 5-629
- WF 5-630
- WF 5-631
- WF 5-632
- WF 5-633
- WF 5-634
- WF 5-635
- WF 5-636
- WF 5-637
- WF 5-638
- WF 5-639
- WF 5-640
- WF 5-641
- WF 5-642
- WF 5-643
- WF 5-644
- WF 5-645
- WF 5-646
- WF 5-647
- WF 5-648
- WF 5-649
- WF 5-650
- WF 5-651
- WF 5-652
- WF 5-653
- WF 5-654
- WF 5-655
- WF 5-656
- WF 5-657
- WF 5-658
- WF 5-659
- WF 5-660
- WF 5-661
- WF 5-662
- WF 5-663
- WF 5-664
- WF 5-665
- WF 5-666
- WF 5-667
- WF 5-668
- WF 5-669
- WF 5-670
- WF 5-671
- WF 5-672
- WF 5-673
- WF 5-674
- WF 5-675
- WF 5-676
- WF 5-677
- WF 5-678
- WF 5-679
- WF 5-680
- WF 5-681
- WF 5-682
- WF 5-683
- WF 5-684
- WF 5-685
- WF 5-686
- WF 5-687
- WF 5-688
- WF 5-689
- WF 5-690
- WF 5-691
- WF 5-692
- WF 5-693
- WF 5-694
- WF 5-695
- WF 5-696
- WF 5-697
- WF 5-698
- WF 5-699
- WF 5-700
- WF 5-701
- WF 5-702
- WF 5-703
- WF 5-704
- WF 5-705
- WF 5-706
- WF 5-707
- WF 5-708
- WF 5-709
- WF 5-710
- WF 5-711
- WF 5-712
- WF 5-713
- WF 5-714
- WF 5-715
- WF 5-716
- WF 5-717
- WF 5-718
- WF 5-719
- WF 5-720
- WF 5-721
- WF 5-722
- WF 5-723
- WF 5-724
- WF 5-725
- WF 5-726
- WF 5-727
- WF 5-728
- WF 5-729
- WF 5-730
- WF 5-731
- WF 5-732
- WF 5-733
- WF 5-734
- WF 5-735
- WF 5-736
- WF 5-737
- WF 5-738
- WF 5-739
- WF 5-740
- WF 5-741
- WF 5-742
- WF 5-743
- WF 5-744
- WF 5-745
- WF 5-746
- WF 5-747
- WF 5-748
- WF 5-749
- WF 5-750
- WF 5-751
- WF 5-752
- WF 5-753
- WF 5-754
- WF 5-755
- WF 5-756
- WF 5-757
- WF 5-758
- WF 5-759
- WF 5-760
- WF 5-761
- WF 5-762
- WF 5-763
- WF 5-764
- WF 5-765
- WF 5-766
- WF 5-767
- WF 5-768
- WF 5-769
- WF 5-770
- WF 5-771
- WF 5-772
- WF 5-773
- WF 5-774
- WF 5-775
- WF 5-776
- WF 5-777
- WF 5-778
- WF 5-779
- WF 5-780
- WF 5-781
- WF 5-782
- WF 5-783
- WF 5-784
- WF 5-785
- WF 5-786
- WF 5-787
- WF 5-788
- WF 5-789
- WF 5-790
- WF 5-791
- WF 5-792
- WF 5-793
- WF 5-794
- WF 5-795
- WF 5-796
- WF 5-797
- WF 5-798
- WF 5-799
- WF 5-800
- WF 5-801
- WF 5-802
- WF 5-803
- WF 5-804
- WF 5-805
- WF 5-806
- WF 5-807
- WF 5-808
- WF 5-809
- WF 5-810
- WF 5-811
- WF 5-812
- WF 5-813
- WF 5-814
- WF 5-815
- WF 5-816
- WF 5-817
- WF 5-818
- WF 5-819
- WF 5-820
- WF 5-821
- WF 5-822
- WF 5-823
- WF 5-824
- WF 5-825
- WF 5-826
- WF 5-827
- WF 5-828
- WF 5-829
- WF 5-830
- WF 5-831
- WF 5-832
- WF 5-833
- WF 5-834
- WF 5-835
- WF 5-836
- WF 5-837
- WF 5-838
- WF 5-839
- WF 5-840
- WF 5-841
- WF 5-842
- WF 5-843
- WF 5-844
- WF 5-845
- WF 5-846
- WF 5-847
- WF 5-848
- WF 5-849
- WF 5-850
- WF 5-851
- WF 5-852
- WF 5-853
- WF 5-854
- WF 5-855
- WF 5-856
- WF 5-857
- WF 5-858
- WF 5-859
- WF 5-860
- WF 5-861
- WF 5-862
- WF 5-863
- WF 5-



101 Walnut Street
PO Box 9151
Watertown, MA 02471
617.924.1770

Legend

- ⊕ DRAIN MANHOLE
- ⊕ CATCH BASIN
- ⊕ SEWER MANHOLE
- ⊕ ELECTRIC MANHOLE
- ⊕ TELEPHONE MANHOLE
- MANHOLE
- HAND HOLE
- ⊕ WATER GATE
- ⊕ FIRE HYDRANT
- ⊕ GAS GATE
- BOLLARD w/LIGHT
- ⊕ STREET SIGN
- ⊕ LIGHT POLE
- ⊕ UTILITY POLE
- ⊕ GUY POLE
- ⊕ GUY WIRE
- ⊕ MONITORING WELL
- ⊕ FLOOD LIGHT
- ⊕ WELL
- ⊕ MARSH
- ⊕ F.F.E. = 45.27'
- ⊕ FINISHED FLOOR ELEVATION
- CNO COULD NOT OPEN
- NPV NO PIPES VISIBLE
- DYL DOUBLE YELLOW LINE
- DWL DASHED WHITE LINE
- SYL SINGLE WHITE LINE
- EOP EDGE OF PAVEMENT
- CC CONCRETE CURB
- VGC VERTICAL GRANITE CURB
- SGE SLOPED GRANITE CURB
- BB BITUMINOUS BERM
- BC BITUMINOUS CURB
- GR GUARD RAIL
- CL CHAIN LINK FENCE
- DL DRAINAGE LINE
- SL SEWER LINE
- OHW OVERHEAD WIRE
- E UNDERGROUND ELECTRIC
- T TELEPHONE LINE
- G GAS LINE
- W WATER LINE
- SW STONE WALL
- TL TREE LINE
- 100' BZ 100-FT BUFFER ZONE
- 100' RA 100-FT RIVER FRONT AREA
- 200' RA 200-FT RIVER FRONT AREA
- LMH LIMIT MEAN ANNUAL HIGH WATER
- LB LIMIT OF BANK
- WFB VEGETATED WETLAND BOUNDARY

Record Owner

PARCEL 1
ASR REALTY COMPANY, LLC
90 HUNTOON HIGHWAY
LEICESTER, MASS.
ASSESSOR PARCEL 44 A4.1 O
BOOK 54687 PAGE 151

PARCEL 2
ASR REALTY COMPANY, LLC
92 HUNTOON HIGHWAY
LEICESTER, MASS.
ASSESSOR PARCEL 44 A6 O
BOOK 54687 PAGE 170

PARCEL 5
JMC/TBG LEICESTER, LLC
HUNTOON HIGHWAY
LEICESTER, MASS.
ASSESSOR PARCEL 44 A5 O
BOOK 66504 PAGE 86

JMC/TBG Leicester, LLC

0, 90 & 92 Huntoon Memorial Highway
(Route 56) Leicester, Massachusetts

No.	Revision	Date	Appr.
-----	----------	------	-------

Designed by	Checked by
-------------	------------

Issued for	Date
------------	------

December 6, 2021

Plan References

PLAN BK. 189 PLAN 47
PLAN BK. 190 PLAN 65
PLAN BK. 195 PLAN 132
PLAN BK. 202 PLAN 18
PLAN BK. 275 PLAN 106
PLAN BK. 307 PLAN 80
PLAN BK. 318 PLAN 98
PLAN BK. 341 PLAN 14
PLAN BK. 352 PLAN 100
PLAN BK. 383 PLAN 73
PLAN BK. 411 PLAN 43
PLAN BK. 415 PLAN 40
PLAN BK. 445 PLAN 45
PLAN BK. 446 PLAN 50
PLAN BK. 471 PLAN 47

PLAN BK. 494 PLAN 74
PLAN BK. 501 PLAN 118
PLAN BK. 509 PLAN 53
PLAN BK. 613 PLAN 125
PLAN BK. 614 PLAN 75
PLAN BK. 631 PLAN 28
PLAN BK. 655 PLAN 111
PLAN BK. 676 PLAN 81 & 82
PLAN BK. 727 PLAN 70
PLAN BK. 736 PLAN 94
PLAN BK. 801 PLAN 107
PLAN BK. 822 PLAN 20
PLAN BK. 895 PLAN 12
PLAN BK. 897 PLAN 103
PLAN BK. 906 PLAN 63
PLAN BK. 953 PLAN 19

Existing Conditions Plan of Land

Drawing Title

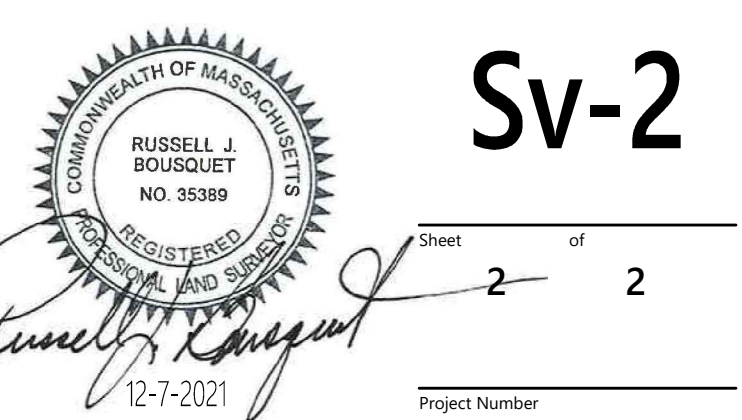

Sv-2

Project Number
15392.00

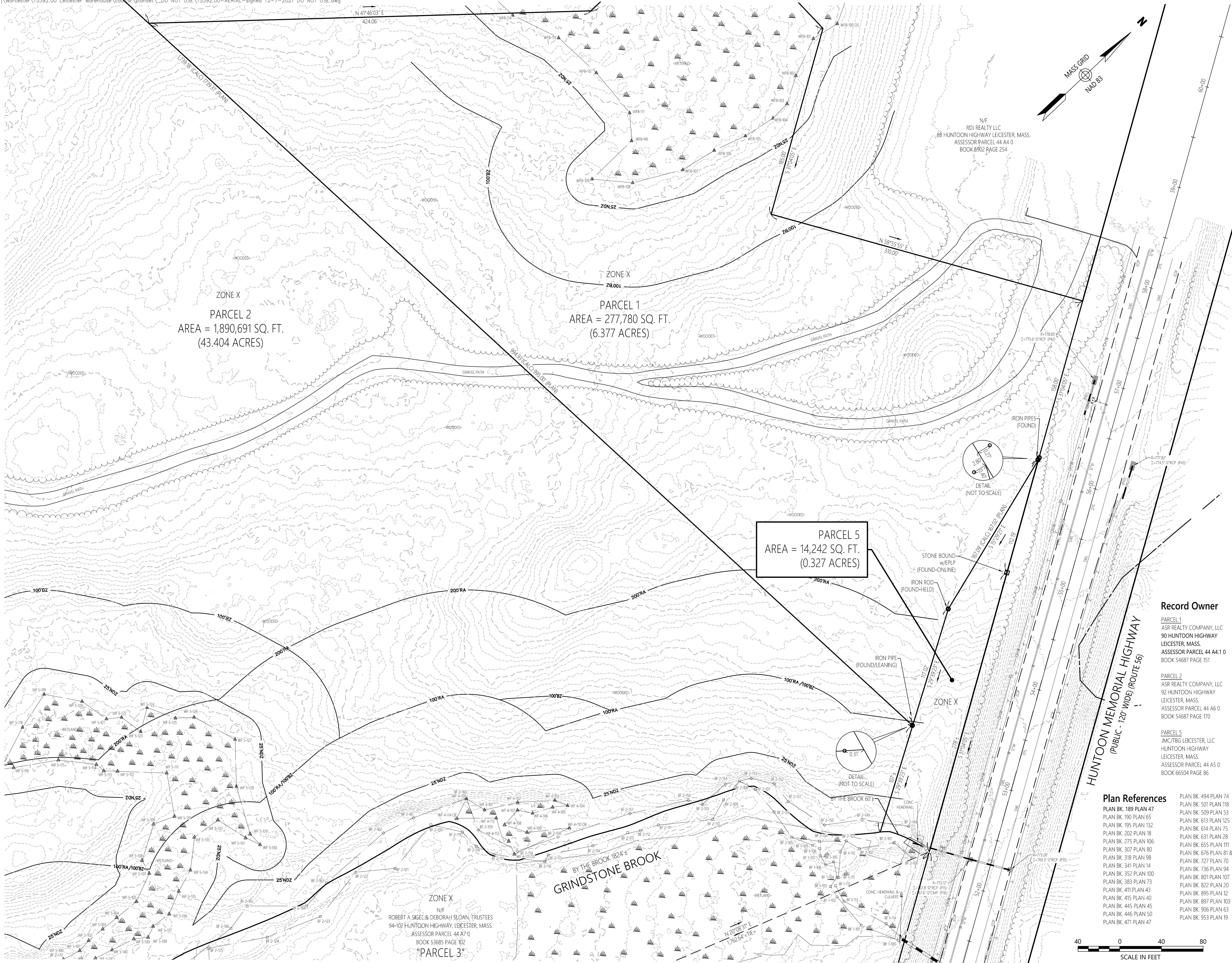

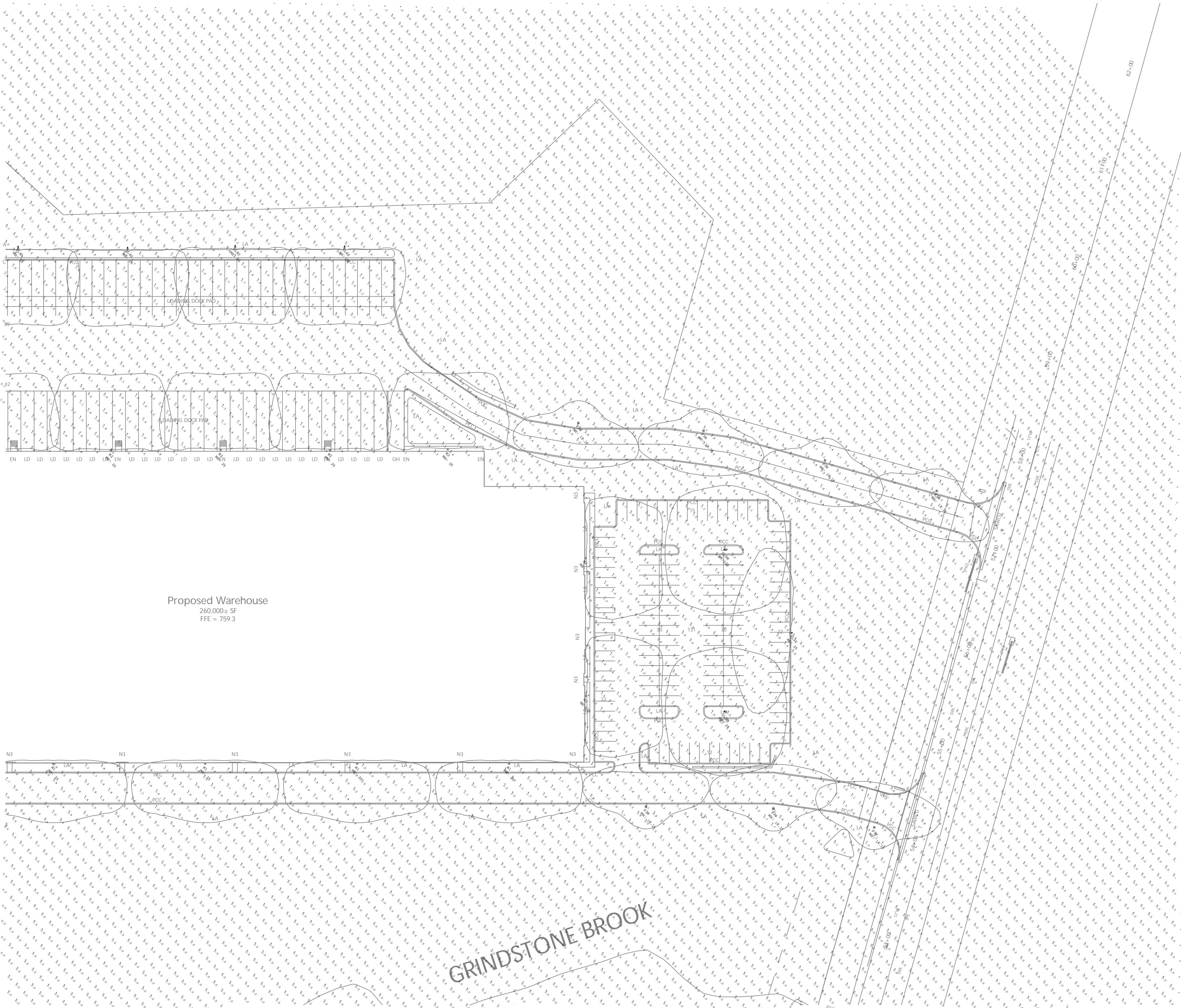

JOB NAME: 90 & 92 HUNTOON MEMORIAL HIGHWAY - LEICESTER, MA
APEX LIGHTING SOLUTIONS
WORKPLANE/CALC PLANE: @ FINISH GRADE
MOUNTING HEIGHT: SEE LUMINAIRE SCHEDULE
APPS: LC
SALES: SP
SPECIFIER: VHB

Luminaire Schedule							
Qty	Label	Arrangement	Lumens	Input Watts	LLF	BUG Rating	Description
7	P3W	SINGLE	9013	64.7	0.850	B2-U0-G3	US ARCH RZR-PTY-LED-III-W-40LED-525mA-NW-VOLT-FINISH / SNTS-164-11-PT27-FINISH
3	SL3S	SINGLE	11696	128.2	0.850	B1-U0-G3	US ARCH RZR-PLED-III-W-40LED-1050mA-NW-VOLT-FINISH-HS-PLED / SNTS-255-7-1-FINISH
1	SL4	SINGLE	14858	128.2	0.850	B3-U0-G3	US ARCH RZR-PLED-IV-FT-40LED-1050mA-NW-VOLT-FINISH / SNTS-255-7-1-FINISH
11	SL4S	SINGLE	11665	128.2	0.850	B1-U0-G3	US ARCH RZR-PLED-IV-FT-40LED-1050mA-NW-VOLT-FINISH-HS-PLED / SNTS-255-7-1-FINISH
2	SL5DM	BACK-BACK	16716	128.2	0.850	B4-U0-G2	US ARCH RZR-PLED-VSQ-M-40LED-1050mA-NW-VOLT-FINISH / SNTS-255-7-2-FINISH
2	SL5M	SINGLE	16716	128.2	0.850	B4-U0-G2	US ARCH RZR-PLED-VSQ-M-40LED-1050mA-NW-VOLT-FINISH / SNTS-255-7-1-FINISH
6	W1	SINGLE	11950	128.2	0.850	B1-U0-G3	US ARCH RZR-WM2-PLED-III-40LED-1050mA-NW-VOLT-FINISH-HS-PLED / WALL MOUNTED @25 APG TO BOF
9	W2	SINGLE	11665	128.2	0.850	B1-U0-G3	US ARCH RZR-WM2-PLED-IV-FT-40LED-1050mA-NW-VOLT-FINISH-HS-PLED / WALL MOUNTED @25 APG TO BOF

Calculation Summary						
Label	Grid Height	Avg	Max	Min	Avg/Min	Max/Min
CalcPts_1	0	0.10	4.3	0.0	N.A.	N.A.
BACK ACCESS ROAD		1.44	3.2	0.8	1.80	4.00
BACK PARKING AND ROADWAY		1.49	2.6	0.5	2.98	5.20
FRONT PARKING LOT		1.25	2.6	0.4	3.13	6.50
LOADING DOCK PAD - DRIVING AREA		1.06	3.0	0.3	3.53	10.00
SMALL PARKING LOT		1.89	4.3	0.4	4.73	10.75

GENERAL DISCLAIMER:

Calculations have been performed according to IES standards and good practice. Some differences between measured values and calculated results may occur due to tolerances in calculation methods, testing procedures, component performance, measurement techniques and field conditions such as voltage and temperature variations. Input data used to generate the attached calculations such as room dimensions, reflectances, furniture and architectural elements significantly affect the lighting calculations. If the real environment conditions do not match the input data, differences will occur between measured values and calculated values.

* LLF Determined Using Current Published Lamp Data

NOTE TO REVIEWER:

Total Light Loss Factor (LLF) applied at time of design is determined by applying the Lamp Lumen Depreciation (LLD) from current lamp manufacturer's catalog, a Luminaire Dirt Depreciation Factor (LDD) based on IES recommended values and a Ballast Factor (BF) from current ballast specification sheets. Application of an incorrect Light Loss Factor (LLF) will result in forecasts of performance that will not accurately depict actual results. For proper comparison of photometric layouts, it is essential that you insist all designers use correct Light Loss Factors.



PROJECT TITLE:

90 & 92 HUNTOON MEMORIAL HIGHWAY
LEICESTER, MA

DRAWING TITLE:

SITE LIGHTING
PHOTOMETRIC CALCULATION

FILE NAME: SL-2C 90-92 HUNTOON MEMORIAL HIGHWAY - LEICESTER, MA 12-13-2021 LC.dwg

SCALE : 1"=50'-0"

DATE: 12/7/21

DRAWN BY: LC

SHEET:

SL-2C

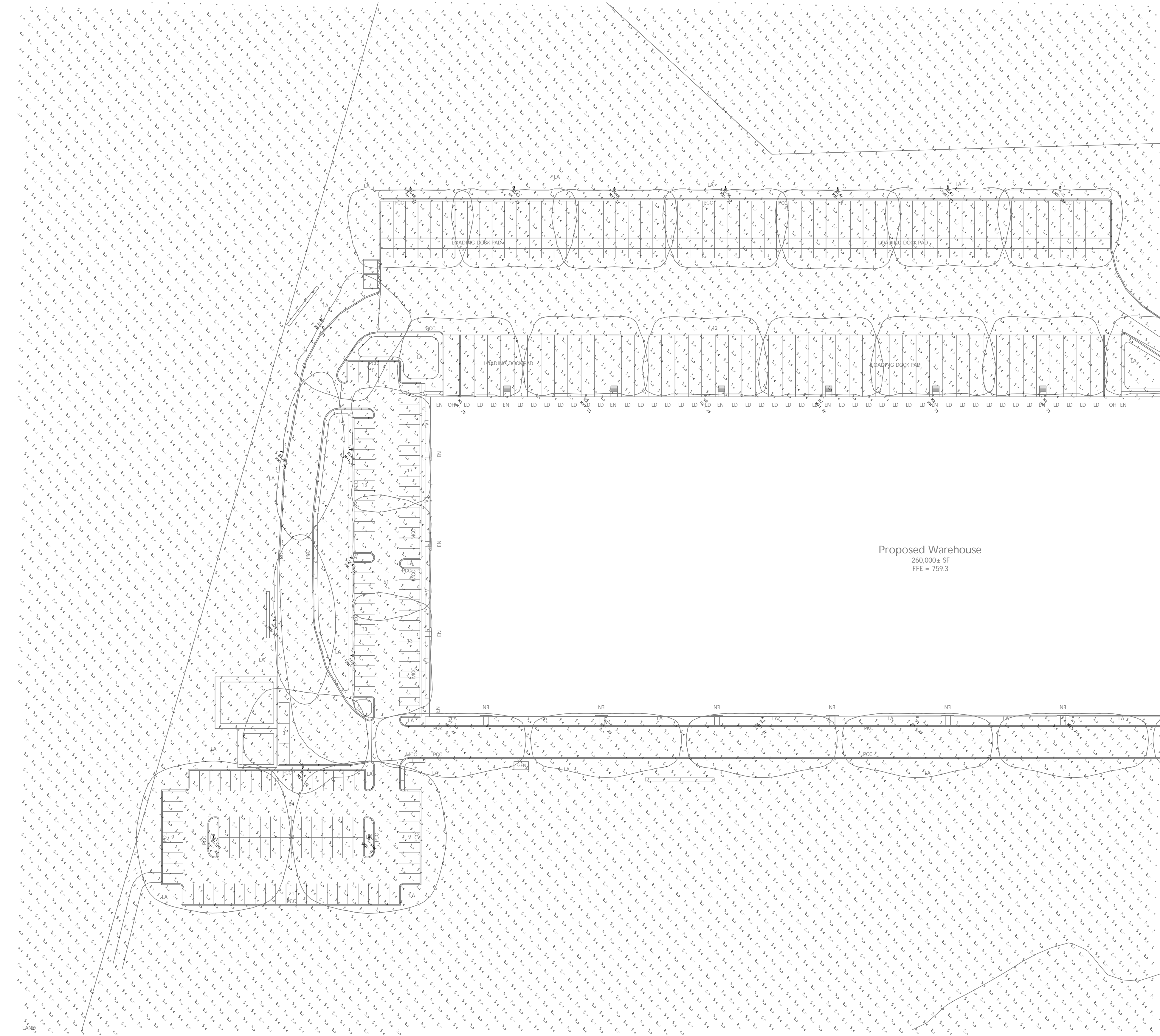

JOB NAME: 90 & 92 HUNTOON MEMORIAL HIGHWAY - LEICESTER, MA
APEX LIGHTING SOLUTIONS
WORKPLANE/CALC PLANE: @ FINISH GRADE
MOUNTING HEIGHT: SEE LUMINAIRE SCHEDULE
APPS: LC
SALES: SF
SPECIFIER: VHB

Luminaire Schedule						
Qty	Label	Arrangement	Lumens	Input Watts	LLF	BUG Rating
7	P3W	SINGLE	9013	64.7	0.850	B2-U0-G3
3	SL3S	SINGLE	11696	128.2	0.850	B1-U0-G3
1	SL4	SINGLE	14858	128.2	0.850	B3-U0-G3
11	SL4S	SINGLE	11665	128.2	0.850	B1-U0-G3
2	SL5DM	BACK-BACK	16716	128.2	0.850	B4-U0-G2
2	SL5M	SINGLE	16716	128.2	0.850	B4-U0-G2
6	W1	SINGLE	11950	128.2	0.850	B1-U0-G3
9	W2	SINGLE	11665	128.2	0.850	B1-U0-G3
		Description				
		US ARCH RZR-PTY-LED-III-W-40LED-525mA-NW-VOLT-FINISH / SNTS-164-11-PT27-FINISH				
		US ARCH RZR-PLED-III-W-40LED-1050mA-NW-VOLT-FINISH-HS-PLED / SNTS-255-7-1-FINISH				
		US ARCH RZR-PLED-IV-PT-40LED-1050mA-NW-VOLT-FINISH / SNTS-255-7-1-FINISH				
		US ARCH RZR-PLED-IV-PT-40LED-1050mA-NW-VOLT-FINISH-HS-PLED / SNTS-255-7-1-FINISH				
		US ARCH RZR-PLED-VSQ-M-40LED-1050mA-NW-VOLT-FINISH / SNTS-255-7-2-FINISH				
		US ARCH RZR-PLED-VSQ-M-40LED-1050mA-NW-VOLT-FINISH / SNTS-255-7-1-FINISH				
		US ARCH RZR-WM2-PLED-III-40LED-1050mA-NW-VOLT-FINISH-HS-PLED / WALL MOUNTED @25 AFG TO BOF				
		US ARCH RZR-WM2-PLED-IV-PT-40LED-1050mA-NW-VOLT-FINISH-HS-PLED / WALL MOUNTED @25 AFG TO BOF				

Calculation Summary						
Label	Grid Height	Avg	Max	Min	Avg/Min	Max/Min
CalcPta_1	0	0.10	4.3	0.0	N.A.	N.A.
BACK ACCESS ROAD		1.44	3.2	0.8	1.80	4.00
BACK PARKING AND ROADWAY		1.49	2.6	0.5	2.98	5.20
FRONT PARKING LOT		1.25	2.6	0.4	3.13	6.50
LOADING DOCK PAD - DRIVING AREA		1.06	3.0	0.3	3.53	10.00
SMALL PARKING LOT		1.89	4.3	0.4	4.73	10.75

GENERAL DISCLAIMER:
Calculations have been performed according to IES standards and good practice. Some differences between measured values and calculated results may occur due to tolerances in calculation methods, testing procedures, component performance, measurement techniques and field conditions such as voltage and temperature variations. Input data used to generate the attached calculations such as room dimensions, reflectances, furniture and architectural elements significantly affect the lighting calculations. If the real environment conditions do not match the input data, differences will occur between measured values and calculated values.
* LLF Determined Using Current Published Lamp Data

NOTE TO REVIEWER:
Total Light Loss Factor (LLF) applied at time of design is determined by applying the Lamp Lumen Depreciation (LLD) from current lamp manufacturer's catalog, a Luminaire Dirt Depreciation Factor (LDD) based on IES recommended values and a Ballast Factor (BF) from current ballast specification sheets. Application of an incorrect Light Loss Factor (LLF) will result in forecasts of performance that will not accurately depict actual results.
For proper comparison of photometric layouts, it is essential that you insist all designers use correct Light Loss Factors.



PROJECT TITLE:

90 & 92 HUNTOON MEMORIAL HIGHWAY
LEICESTER, MA

DRAWING TITLE:

SITE LIGHTING
PHOTOMETRIC CALCULATION

SCALE : 1"=50'-0"

DATE: 12/7/21

DRAWN BY: LC

SHEET:

SL-2D

FILE NAME: SL-2C 90-92 HUNTOON MEMORIAL HIGHWAY - LEICESTER, MA 12-13-2021 LC.dwg

GENERAL FLOOR PLAN NOTES

- 1. CONTRACTOR TO VERIFY ALL DIMENSIONS AND CONDITIONS SHOWN ON THE DRAWINGS AT THE JOB SITE AND NOTIFY ARCHITECT OF ANY OMISSIONS, DISCREPANCIES, AND/OR CONFLICTS BEFORE PROCEEDING WITH THE WORK.
- 2. GLAZING AND EQUIPMENT SUPPLIERS SHALL FIELD VERIFY ALL DIMENSIONS PRIOR TO FABRICATION.
- 3. DOORS SHOWN ADJACENT TO WALLS ARE TYPICALLY 4" FROM ADJACENT UNLESS NOTED OTHERWISE.
- 4. ALL DIMENSIONS ARE TO FACE OF PARTITIONS.
- 5. ALL EXTERIOR AND EXPOSED INTERIOR TILT CONCRETE JOINTS SHALL BE CAULKED USING A TWO (2) PART TREMCO DYMERIC POLYURETHANE OR EQUAL. THE JOINTS SHALL ALSO HAVE A BACKER ROD BEHIND THE CAULK.
- 6. EXTERIOR PAINT SYSTEM FOR THE CONCRETE TILT-UP PANELS SHALL CONSIST OF (I) COAT OF A RESISTANT PRIMER AND (I) COAT OF A MEDIUM TEXTURE PAINT. SYSTEM TO CARRY A 10 YEAR WARRANTY.
- 7. COORDINATE FIRE EXTINGUISHERS LOCATIONS WITH ARCHITECT AND LOCAL FIRE MARSHALL. LOCATIONS SHALL FOLLOW NFPA 472 AND ADA GUIDELINES. SEE SHEET LSI.1

FLOOR PLAN KEY NOTES

- 1 KNOCK OUT (K.O.) FOR FUTURE STOREFRONT SYSTEM.
- 2 NEW STOREFRONT ENTRANCE
- 3 TYPICAL DOCK STAIR AND MAN DOOR.
- 4 TYPICAL DRIVE IN DOOR
- 5 TYPICAL OVERHEAD DOOR
- 6 TYPICAL MAN DOOR



1 OVERALL FLOOR PLAN
A1.0
SCALE : 1"=40'-0"

ELECTRICAL	NAME	ADDRESS	CITY / STATE / ZIP	CONTACT INFO
PLUMBING	NAME	ADDRESS	CITY / STATE / ZIP	CONTACT INFO
FIRE PROTECTION	NAME	ADDRESS	CITY / STATE / ZIP	CONTACT INFO

CONSULTING ENGINEERS	NAME	ADDRESS	CITY / STATE / ZIP	CONTACT INFO
STRUCTURAL	NAME	ADDRESS	CITY / STATE / ZIP	CONTACT INFO
MECHANICAL	NAME	ADDRESS	CITY / STATE / ZIP	CONTACT INFO

ARCHITECT

GMA ARCHITECTS

30 SPREEN STREET
SPRINGFIELD, MA 01103
WWW.GMA-ARCHITECTS.COM

DESIGN BUILDER

ARCO NATIONAL CONSTRUCTION

NEW ENGLAND
30 SPREEN STREET
SPRINGFIELD, MA 01103
WWW.ARCONATIONAL.COM

LEICESTER CENTRAL

HUNTOON MEMORIAL HIGHWAY
LEICESTER, MASSACHUSETTS

JOB NO : SP8228
PA : BJC
DATE : 12.06.2021

REVISIONS	△

THIS DESIGN AND THESE DRAWINGS ARE THE PROPERTY OF GMA ARCHITECTS, INC. NO PART OF THIS DESIGN MAY BE REPRODUCED OR TRANSMITTED IN ANY FORM OR BY ANY MEANS WITHOUT PERMISSION FROM GMA ARCHITECTS, INC.

SHEET NUMBER
A1.0
OVERALL FLOOR PLAN

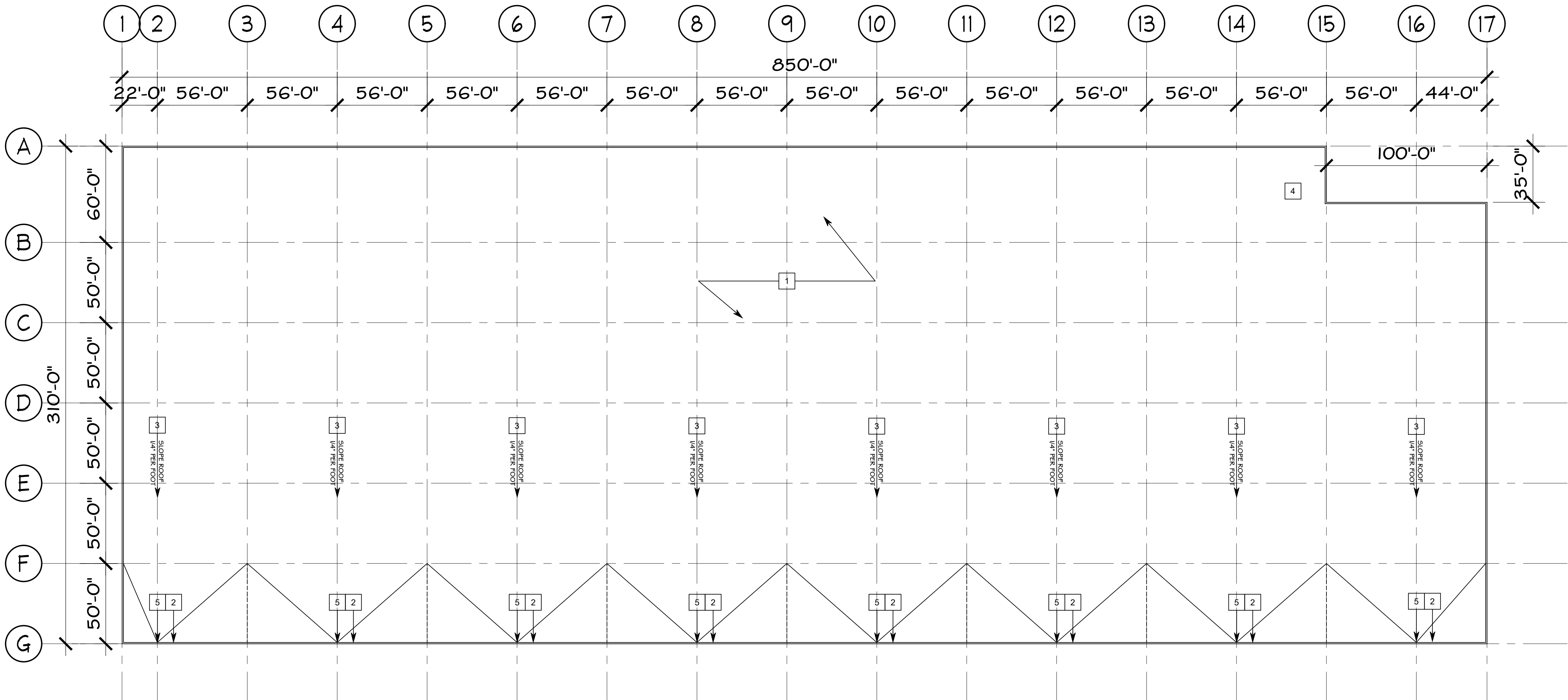

1 OVERALL ROOF PLAN
A2.0
SCALE : 1"=40'-0"

GENERAL ROOF PLAN NOTES		ROOF PLAN KEY NOTES	
<ol style="list-style-type: none">1. GALVANIZED METAL ROOF DECK SHALL BE FACTORY PRIMED. BAR JOISTS SHALL BE PAINTED WITH GRAY FACTORY PRIMER.2. FLASH MECHANICAL EQUIPMENT AND PENETRATIONS ON THE ROOF ACCORDING TO MANUFACTURER'S SPECIFICATIONS.3. FLASHING AND COUNTER FLASHING FOR ROOF TOP UNITS SHALL BE COMPLETED IN ACCORDANCE WITH SMACNA.4. 10'-0" MINIMUM DISTANCE ANY VENT TO AIR INTAKE.5. ALL ROOF AREAS TO BE SLOPED 1/4" PER FOOT MIN. UNLESS NOTED OTHERWISE. SEE THE PLANS FOR AREAS OF STRUCTURE SLOPE.6. ALL PLBG., MECH., ELECT., ETC. ITEMS MOUNTED ON OR PENETRATING ROOF MAY NOT BE SHOWN, SEE RESPECTIVE PLANS FOR LOCATIONS, PENETRATIONS, ETC. THROUGH ROOF SYSTEM SHALL COMPLY W/ROOF MANUFACTURER'S PRINTED INSTRUCTIONS & STANDARDS.7. ALL WORK & MATERIALS BELONGING TO & ADJACENT TO ROOF SHALL BE IN FULL COMPLIANCE WITH ROOF MANUFACTURER'S STANDARD INSTALLATION DETAILS & WARRANTY.8. PROVIDE CRICKETS ADJACENT TO ALL ROOF-TOP EQUIPMENT, ETC. (TYPICAL). MINIMUM 1/4" PER FOOT SLOPE ON ALL CRICKETS.		<ol style="list-style-type: none">1. MECHANICALLY FASTENED OVER 60 MIL WHITE TPO ROOFING MEMBRANE AND POLYISO RIGID INSULATION (R-30) - TWO LAYERS OF APPROXIMATELY 2.6", APPROXIMATELY 5.2" TOTAL THICKNESS, STAGGER LAYERS OF INSULATION OVER SLOPED STRUCTURAL STEEL OPEN WEB JOISTS AND METAL DECK (TYP). LAP INSULATION JOINTS, LOCATED OVER AMBIENT WAREHOUSE.2. OVERFLOW SCUPPER (24" WIDE X 8" HIGH) .3. SLOPED STRUCTURE AT 1/4" PER FOOT MINIMUM.4. ROOF LADDER.5. ROOF DRAIN. SEE PLUMBING DRAWINGS.	

ARCHITECT

GMA

ARCHITECTS

30 SPEN STREET
BOSTON, MA 02108
WWW.GMA-ARCHITECTS.COM

DESIGN BUILDER

ARCO

NATIONAL CONSTRUCTION

NEW ENGLAND
30 SPEN STREET
BOSTON, MA 02108
WWW.ARCONATIONAL.COM

CONSULTING ENGINEERS

CIVIL

NAME
ADDRESS
CITY / STATE / ZIP
CONTACT INFO

STRUCTURAL

NAME
ADDRESS
CITY / STATE / ZIP
CONTACT INFO

MECHANICAL

NAME
ADDRESS
CITY / STATE / ZIP
CONTACT INFO

ELECTRICAL

NAME
ADDRESS
CITY / STATE / ZIP
CONTACT INFO

PLUMBING

NAME
ADDRESS
CITY / STATE / ZIP
CONTACT INFO

FIRE PROTECTION

NAME
ADDRESS
CITY / STATE / ZIP
CONTACT INFO

LEICESTER CENTRAL

HUNTOON MEMORIAL HIGHWAY
LEICESTER, MASSACHUSETTS

JOB NO : SP8228

PA : BJC

DATE : 12.06.2021

REVISIONS

THIS DESIGN AND THESE DRAWINGS ARE THE PROPERTY OF GMA ARCHITECTS INC. NO PART OF THIS DESIGN MAY BE REPRODUCED OR TRANSMITTED IN ANY FORM OR BY ANY MEANS WITHOUT PERMISSION FROM GMA ARCHITECTS INC.

SHEET NUMBER
A2.0
ROOF PLAN

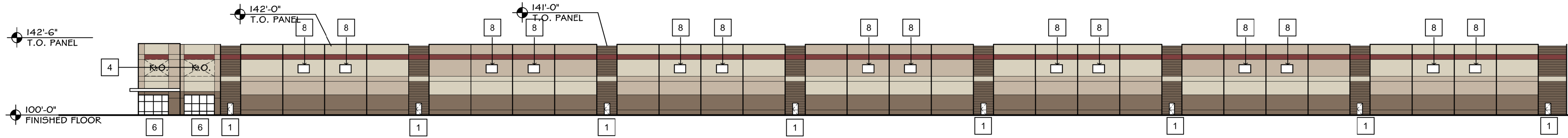
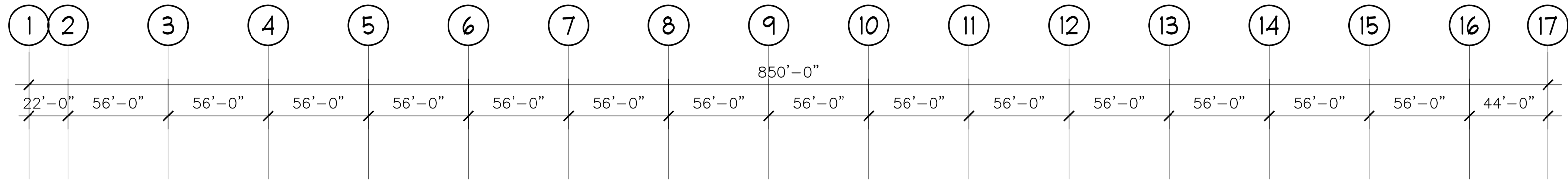

1 SOUTH ELEVATION
A2 SCALE: 1" = 40'-0"

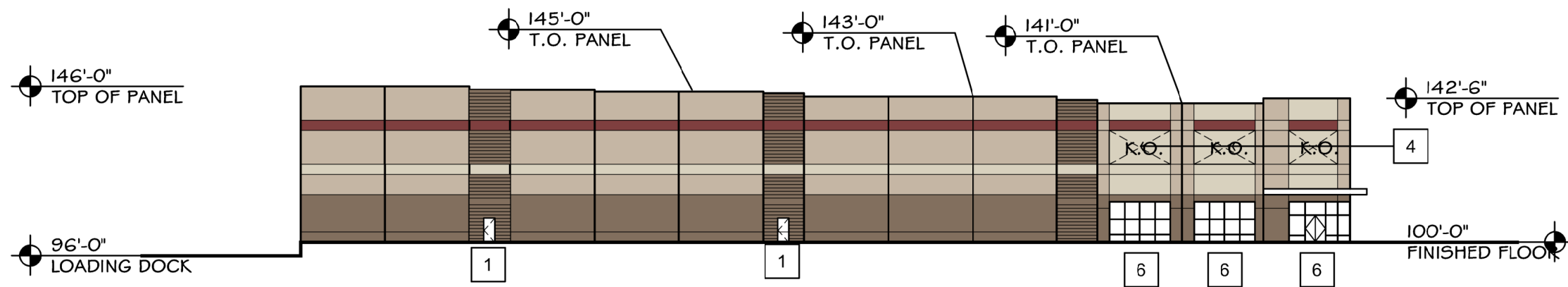
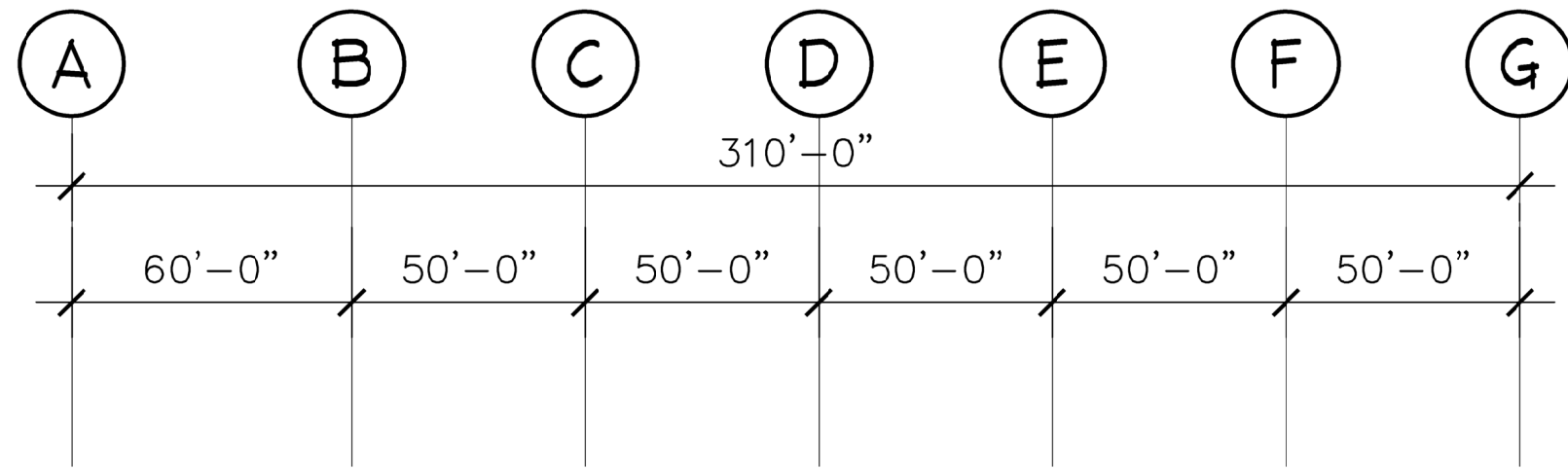

1 WEST ELEVATION
A2 SCALE: 1" = 40'-0"

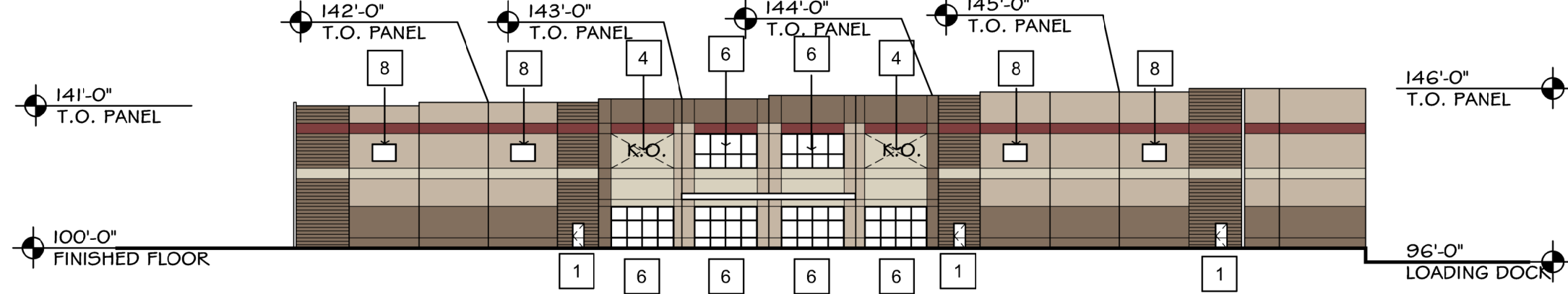
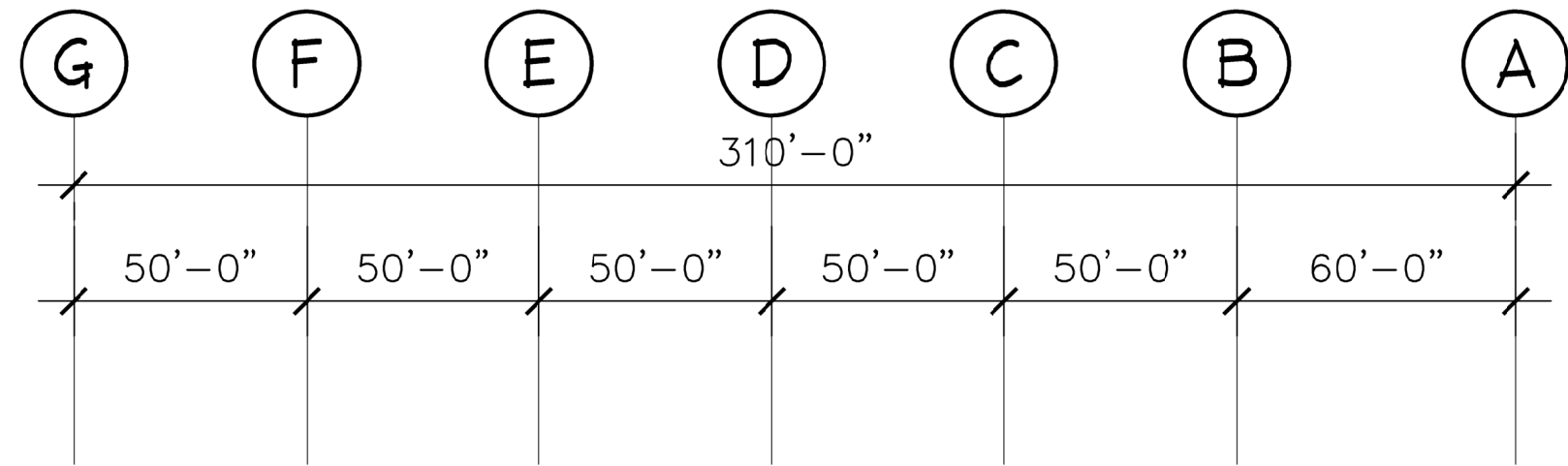

1 EAST ELEVATION
A2 SCALE: 1" = 40'-0"

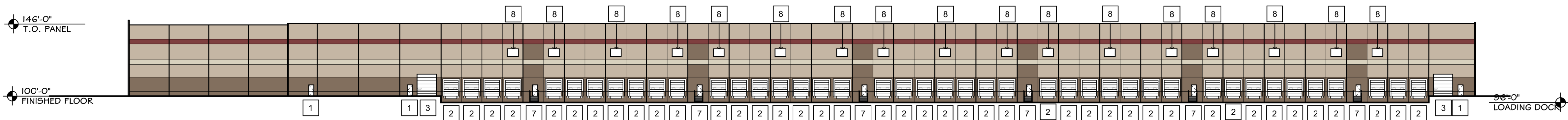
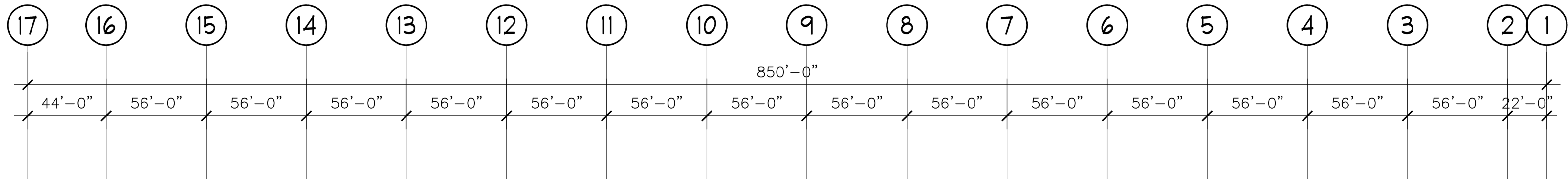

1 NORTH ELEVATION
A2 SCALE: 1" = 40'-0"

ELEVATION KEY NOTES	
1	SCHEDULED DOOR AND FRAME. RE: FLOOR PLANS AND DOOR SCHEDULE.
2	SCHEDULED OVERHEAD DOOR WITH MECHANICAL DOCK LEVELERS. RE: FLOOR PLANS AND DOOR SCHEDULE.
3	SCHEDULED DRIVE-IN DOOR. RE: FLOOR PLAN AND DOOR SCHEDULE.
4	KNOCK-OUT PANEL FOR FUTURE STOREFRONT SYSTEM.
5	PAINTED CONCRETE TILT-UP PANEL, RE: STRUCTURAL FOR ADDITIONAL INFORMATION.
6	INSULATED GLAZING IN ALUMINUM WINDOW SYSTEM.
7	DOCK STAIR WITH HANDRAILS AND GUARDRAILS.

FINISH SCHEDULE	
P-1	SHERWIN WILLIAMS: TBD
P-2	SHERWIN WILLIAMS: TBD
P-3	SHERWIN WILLIAMS: TBD
P-4	SHERWIN WILLIAMS: TBD
P-5	SHERWIN WILLIAMS: TBD

ARCHITECT

GMA

ARCHITECTS

30 SPEN STREET
FRAMINGHAM, MA 01901
TEL: 508.885.1100
WWW.GMA-ARCHITECTS.COM

DESIGN BUILDER

ARCO

NATIONAL CONSTRUCTION

38 SPEN STREET
FRAMINGHAM, MA 01901
TEL: 508.885.1100
WWW.ARCONATIONAL.COM

CONSULTING ENGINEERS

ELECTRICAL

NAME: _____
ADDRESS: _____
CITY / STATE / ZIP: _____
CONTACT INFO: _____

PLUMBING

NAME: _____
ADDRESS: _____
CITY / STATE / ZIP: _____
CONTACT INFO: _____

FIRE PROTECTION

NAME: _____
ADDRESS: _____
CITY / STATE / ZIP: _____
CONTACT INFO: _____

LEICESTER CENTRAL

HUNTOON MEMORIAL HIGHWAY
LEICESTER, MASSACHUSETTS

JOB NO : SP8228

PA : BJC

DATE : 12.06.2021

REVISIONS

△

THIS DESIGN AND THESE DIMENSIONS ARE THE PROPERTY OF GMA ARCHITECTS, INC. NO PART OF THIS WORK MAY BE REPRODUCED OR TRANSMITTED IN ANY FORM OR BY ANY MEANS, ELECTRONIC OR MECHANICAL, WITHOUT PERMISSION FROM GMA ARCHITECTS, INC.

SHEET NUMBER
A5.0
EXTERIOR ELEVATIONS