

**1,360.8 KW DC SOLAR PV DEVELOPMENT  
STAFFORD STREET  
LEICESTER, MASSACHUSETTS  
MAY, 2017**

Topographic map of Cherry Valley, New York, showing the project site. The map features contour lines, roads, and various landmarks. A white box with the text "PROJECT SITE" is placed on a road near Denry Hill. Other labeled features include Cherry Valley, Stump Hill, Denry Hill, Deadhorse Hill, and several cemeteries and ponds.

An aerial photograph showing a large, dense green forested area. A white callout box with the text "PROJECT SITE" is positioned over the forest, with a black arrow pointing to a specific location within the woods. Surrounding the forest are various developed areas, including residential neighborhoods with houses and streets, and some open fields or sports fields. A road or path runs diagonally through the lower portion of the image.

SHEET NUMBER	DRAWING TITLE	DRAWING NUMBER
	COVER SHEET	
1	EXISTING CONDITIONS PLAN	V-101
2	PROPOSED SITE PLAN	C-101
3	CONSTRUCTION, EROSION AND SEDIMENTATION CONTROL DETAILS	C-501

AMEC MASSACHUSETTS, INC.  
271 MILL ROAD  
CHELMSFORD, MASSACHUSETTS 01824



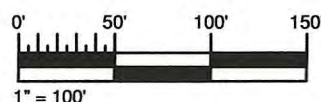





**2 OF 3**

1. ELECTRICAL DESIGN PERFORMED BY OTHERS. ELECTRICAL EQUIPMENT AND COMPONENTS SHOWN TO ILLUSTRATE LOCATIONS ONLY. REFER TO ELECTRICAL DRAWINGS FOR DETAILED ELECTRICAL SYSTEM INFORMATION.



PROJECT: NATIONAL GRID SOLAR PHASE III  
1,360.8 KW SOLAR PV ARRAY  
LEICESTER, MASSACHUSETTS

TITLE: PROPOSED SITE PLAN

**AMERESCO**  
Green • Clean • Sustainable

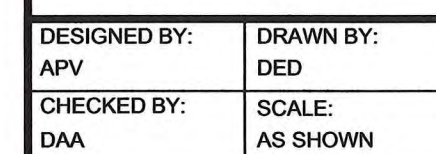

PROJECT NUMBER:	3652170091
-----------------	------------

DRAWING NUMBER:  
**C-101**

**C-101**

**SHEET NUMBER:**

2 OF 3

UNLESS OTHERWISE AGREED IN A WRITTEN CONTRACT BETWEEN AMEC FOSTER WHEELER AND ITS CLIENT: (I) THIS DOCUMENT CONTAINS INFORMATION, DATA AND DESIGN THAT IS CONFIDENTIAL AND MAY NOT BE COPIED OR DISCLOSED; AND (II) THIS DOCUMENT MAY ONLY BE USED BY THE CLIENT IN THE CONTEXT AND FOR THE EXPRESS PURPOSE FOR WHICH IT HAS BEEN DELIVERED. ANY OTHER USE OR RELIANCE ON THIS DOCUMENT BY ANY THIRD PARTY IS AT THAT PARTY'S SOLE RISK AND RESPONSIBILITY.





NOT TO SCALE

1

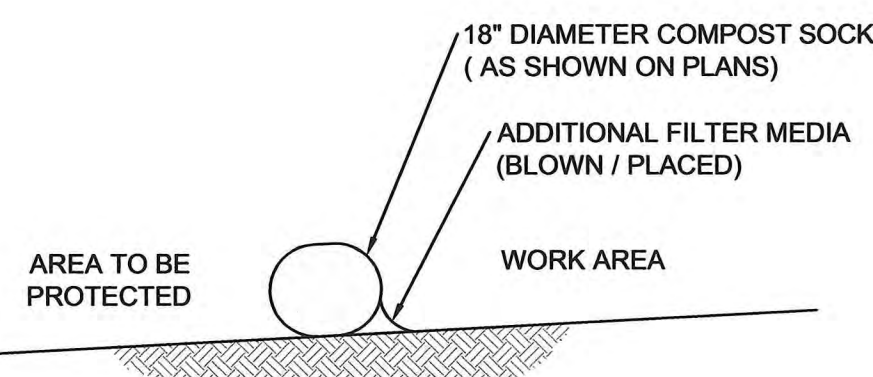

NOTES:

1. COMPOST SOCK TO BE FILTREXX SOXX OR APPROVED EQUAL.
2. FILTER MEDIA FILL TO MEET MANUFACTURER'S REQUIREMENTS.
3. STAKE COMPOST SOCKS IN PLACE IN ACCORDANCE WITH MANUFACTURER'S RECOMMENDATIONS.
4. UPON COMPLETION, COMPOST MATERIAL TO BE DISPERSED AND SPREAD ON SITE WHERE DIRECTED BY ENGINEER, FILTREXX FABRIC TO BE REMOVED.

NOT TO SCALE

3



1. ACCESS ROAD TO BE CONSTRUCTED OF A MINIMUM 6" OF DENSE GRADED CRUSHED STONE.
2. WOVEN GEOTEXTILE TO BE PLACED BETWEEN THE GROUND SURFACE AND THE CRUSHED STONE.
3. CRUSHED STONE SHALL BE COMPACTED TO A MINIMUM 92% OF MAXIMUM DRY DENSITY (MODIFIED PROCTOR - ASTM D 1557) AND ACHIEVE A FIRM AND NON-YIELDING CONDITION.

NOT TO SCALE

(2)



1. STONE TO BE 1"-3" STONE, RECLAIMED STONE, OR RECYCLED CONCRETE EQUIVALENT.
2. LENGTH - AS REQUIRED, BUT NOT LESS THAN 50 FT.
3. THICKNESS - NOT LESS THAN SIX (6) INCHES.
4. WIDTH - TEN (10) FT. MIN, BUT NOT LESS THAN THE FULL TRAVELED WIDTH AT POINTS WHERE INGRESS OR EGRESS OCCURS.
5. FILTER CLOTH - SHALL BE PLACED OVER THE ENTIRE AREA PRIOR TO PLACING OF STONE.
6. SURFACE WATER - ALL SURFACE WATER FLOWING OR DIVERTED TOWARD CONSTRUCTION ENTRANCE SHALL BE PIPED ACROSS OR BENEATH THE ENTRANCE.
7. MAINTENANCE - THE ENTRANCE SHALL BE MAINTAINED IN A CONDITION WHICH WILL PREVENT TRACKING OR FLOWING OF SEDIMENT ONTO PUBLIC RIGHTS-OF-WAY. THIS MAY REQUIRE PERIODIC TOP DRESSING WITH ADDITIONAL STONE AS CONDITIONS DEMAND AND REPAIR AND/OR CLEANOUT OF ANY MEASURES USED TO TRAP SEDIMENT. ALL SEDIMENT SPILLED, DROPPED, WASHED OR TRACKED ONTO PUBLIC RIGHTS-OF-WAY MUST BE REMOVED IMMEDIATELY.
8. WASHING - WHEELS SHALL BE CLEANED TO REMOVE SEDIMENT PRIOR TO ENTRANCE ONTO PUBLIC RIGHTS-OF-WAY. IF WASHING IS REQUIRED, IT SHALL BE DONE ON AN AREA STABILIZED WITH STONE AND WHICH DRAINS INTO AN APPROVED SEDIMENT TRAPPING DEVICE.
9. PERIODIC INSPECTION AND NEEDED MAINTENANCE SHALL BE PROVIDED AFTER EACH RAIN.

NOT TO SCALE

(4)