

SPECIAL PERMIT/SITE PLAN
at
1439 MAIN STREET
LEICESTER, MA

- NOTE:
- 1.) PROPERTY LINES/SITE FEATURES ARE TAKEN FROM PLAN PREPARED BY J.R. RUSSO & ASSOCAITES ENTITLED AS-BUILT PLAN FOR 1439 MAIN STREET LEICESTER MA DATED 9-23-10.
- 2.) THE PURPOSE OF THIS PLAN IS FOR THE PREPORATION OF THE EXISTING PARCEL LOCATED AT 1439 MAIN STREET FOR FUTURE A DEVELOPMENTAL.
- 3.) MATERIALS AND CONSTRUCTION PRACTICES SHALL BE IN CONFORMANCE WITH THE LATEST EDITION OF THE TOWN OF LEICESTER'S DEPARTMENT OF PUBLIC WORKS & PARKS STANDARD SPECIFICATIONS & DETAILS, UNLESS OTHERWISE SPECIFIED BY LOCAL AUTHORITY OR THE ENGINEER.
- 4.) THE CONTRACTOR SHALL UTILIZE ALL MEASURES AND MATERIALS NECESSARY TO ENSURE THE SAFETY OF ALL PERSONS AND PROPERTIES AT THE SITE DURING CONSTRUCTION. ALL EXCAVATIONS SHALL CONFORM TO CURRENT OSHA STANDARDS.
- 5.) UNLESS OTHERWISE NOTED, ALL DISTURBED AREAS SHALL BE DRESSED WITH A MINIMUM OF FOUR INCHES (4") OF LOAM AND SHALL BE SEEDED WITH AN APPROVED GRASS MIX.
- 6.) THE CONTRACTOR SHALL PROVIDE APPROPRIATE EROSION AND SEDIMENTATION CONTROL MEASURES AT ALL TIMES. DEWATERING OPERATIONS SHALL BE PROVIDED, IF REQUIRED; ALL DISCHARGE SHALL PASS THROUGH SEDIMENTATION CONTROL DEVICES TO PREVENT IMPACTS UPON WATER BODIES, BORDERING VEGETATED WETLANDS, DRAINAGE SYSTEMS AND ABUTTING PROPERTIES.
- 7.) DISTURBED AREAS SHALL BE STABILIZED BY LOAMING AND SEEDING SOON AFTER THE FINISHED GRADE HAS BEEN MET. IF FINAL GRADING DOES NOT OCCUR DURING THE GROWING SEASON, THESE AREAS SHALL BE MULCHED WITH HAY SECURED BY WEIGHTED SNOW FENCE, CHICKEN WIRE MESH OR JUTE NETTING WITH STAPLES. SEED FOR PERMANENT GRASS COVER SHOULD BE ACCORDING TO SOIL CONSERVATION SERVICE GUIDELINES FOR SOIL AND MOISTURE CONDITIONS FOUND ON THE SITE.
- 8.) SEDIMENTATION CONTROL FENCE AND/OR HAY BALES SHALL BE MAINTAINED UNTIL ALL SLOPES HAVE BEEN STABILIZED AND THERE IS NO DANGER OF EROSION DIRECTLY ONTO ABUTTING PROPERTIES.
- 9.) PRIOR TO INITIATING CONSTRUCTION, SEDIMENTATION CONTROL DEVICES SHALL BE INSTALLED. THE CONTRACTOR SHALL MAINTAIN THE DEVICES UNTIL ALL WORK IS COMPLETE AND ALL AREAS HAVE BEEN STABILIZED.
- 10.) IF THE PROPOSED ROADWAY AREAS ARE NOT PAVED IMMEDIATELY AFTER THE INSTALLATION OF THE DRAINAGE STRUCTURES, HAY BALES SHALL BE PLACED TO PROTECT THE INTEGRITY OF THE STRUCTURES.
- 11.) THE LOCATION OF UNDERGROUND UTILITIES AND STRUCTURES ARE BASED ON FIELD AND RECORD INFORMATION. THE ENGINEER DOES NOT GUARANTEE THEIR ACCURACY OR THAT ALL UTILITIES AND SUBSURFACE STRUCTURES ARE SHOWN. THE CONTRACTOR SHALL VERIFY SIZE, LOCATION AND INVERT ELEVATIONS OF STRUCTURES AND UTILITIES, AS REQUIRED PRIOR TO THE START OF CONSTRUCTION. ANY DISCREPANCIES WITH RECORD DATA SHALL BE REPORTED TO THE ENGINEER IMMEDIATELY. PRIOR TO, AND DURING CONSTRUCTION, THE CONTRACTOR SHALL NOTIFY AND COORDINATE WITH THE LOCAL UTILITY COMPANIES, WITH THE TOWN OF STURBRIDGE'S HIGHWAY DEPARTMENT, OTHER TOWN UTILITY DEPARTMENTS, APPLICABLE PRIVATELY OWNED UTILITY COMPANIES AND DIG-SAFE (1-888-344-7233) TO VERIFY UTILITY LOCATION AND TO PROTECT UTILITIES DURING AND AFTER CONSTRUCTION.
- 12.) THE CONTRACTOR SHALL PROVIDE FOR ALL TRAFFIC CONTROL IN ACCORDANCE WITH THE TOWN OF LEICESTER REQUIREMENTS.
- 13.) NO TRENCHES SHALL BE ALLOWED TO REMAIN OPEN OVERNIGHT.

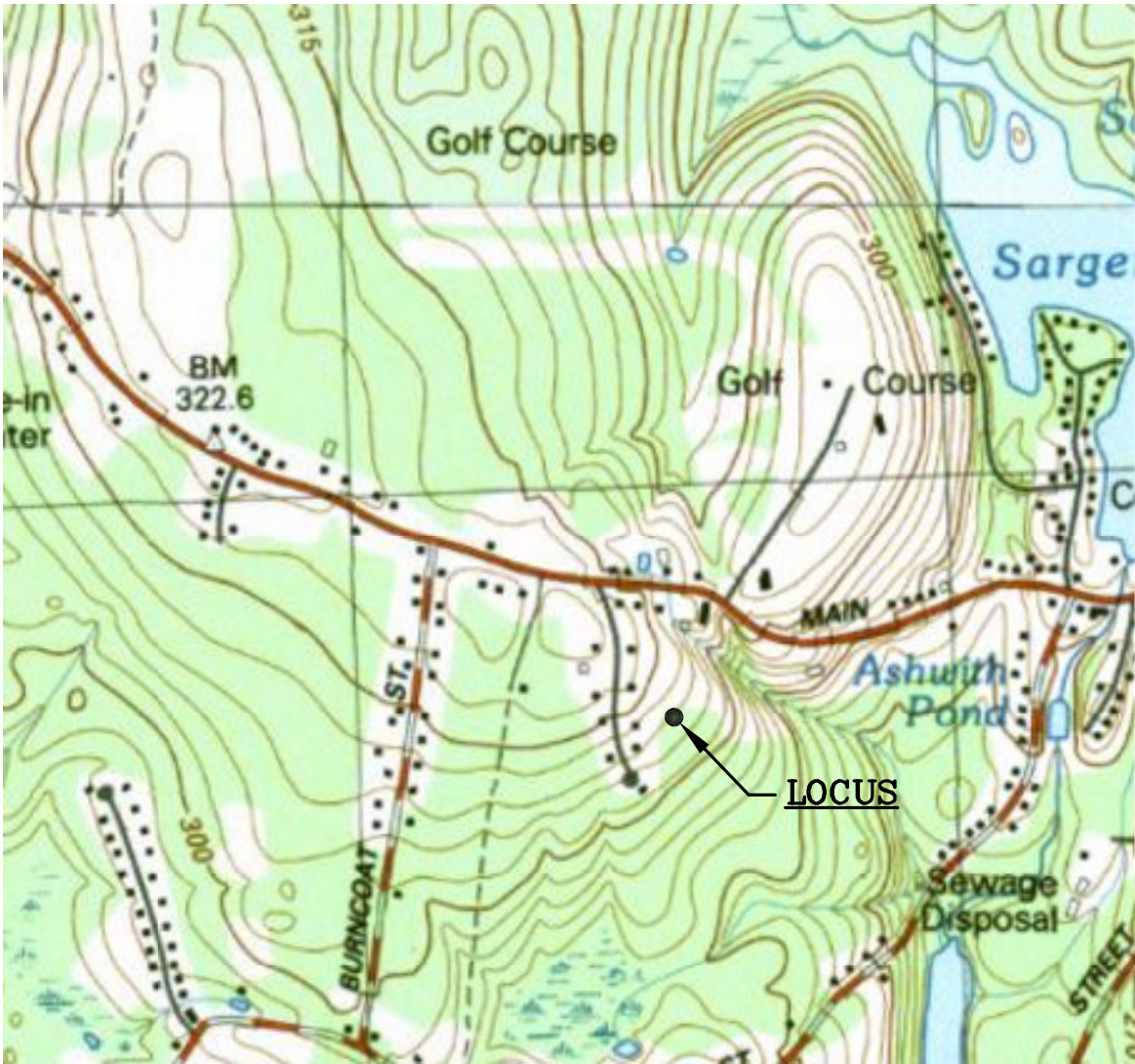

LOCUS MAP

LIST OF DRAWINGS:

- | | |
|-----------|---------------------|
| SHEET - 1 | COVER SHEET |
| SHEET - 2 | EXISTING CONDITIONS |
| SHEET - 3 | GRADING PLAN |
| SHEET - 4 | DETAILSHEET |

ZONE: (HB-1) HIGHWAY BUSINESS INDUSTRIAL 1 DISTRICT		
	MAX./REQUIRED	PROVIDED
LOT AREA:	60,000 SQ. FT.	408,952 SQ. FT.
FRONTAGE:	200'	247'±
BUILDING HEIGHT (MEAN):	55'	N/A
LOT COVERAGE:	40%	N/A
IMPERVIOUS SURFACE:	40%	N/A
SETBACK REQUIREMENTS		
FRONT:	50'	N/A
SIDE:	50'	N/A

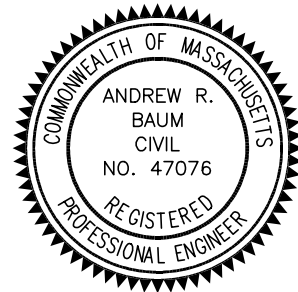

Andrew R. Skum

REVISIONS		
REV.	DATE	DESCRIPTION
1	7/29/21	REVISED PER COMMENT LETTER.
2	9/14/21	REVISED PER QUINN COMMENTS.
PROJECT NO.	21-212	
DESIGNED BY	PML	
CHECKED BY	AB	
DATE	6/21/21	
CAD FILE	21-212 SPECIAL PERMIT PLAN	

P.E.	P.L.S.
APPROVAL UNDER SITE PLAN REVIEW. LEICESTER PLANNING BOARD BEING A MAJORITY _____ _____ _____ _____ APPROVAL DATE: _____ ENDORSEMENT DATE: _____	
PREPARED BY: SUMMIT Engineering & Survey, Inc. 710 MAIN STREET OXFORD, MA 01537 P:(508) 987-8713 F:(508) 987-8714	
SHEET TITLE COVER SHEET	
SPECIAL PERMIT PLAN at 1439 MAIN STREET (ROUTE 9) LEICESTER, MA PREPARED FOR SCHOLD DEVELOPMENT	
SHEET NO. C-1.0	

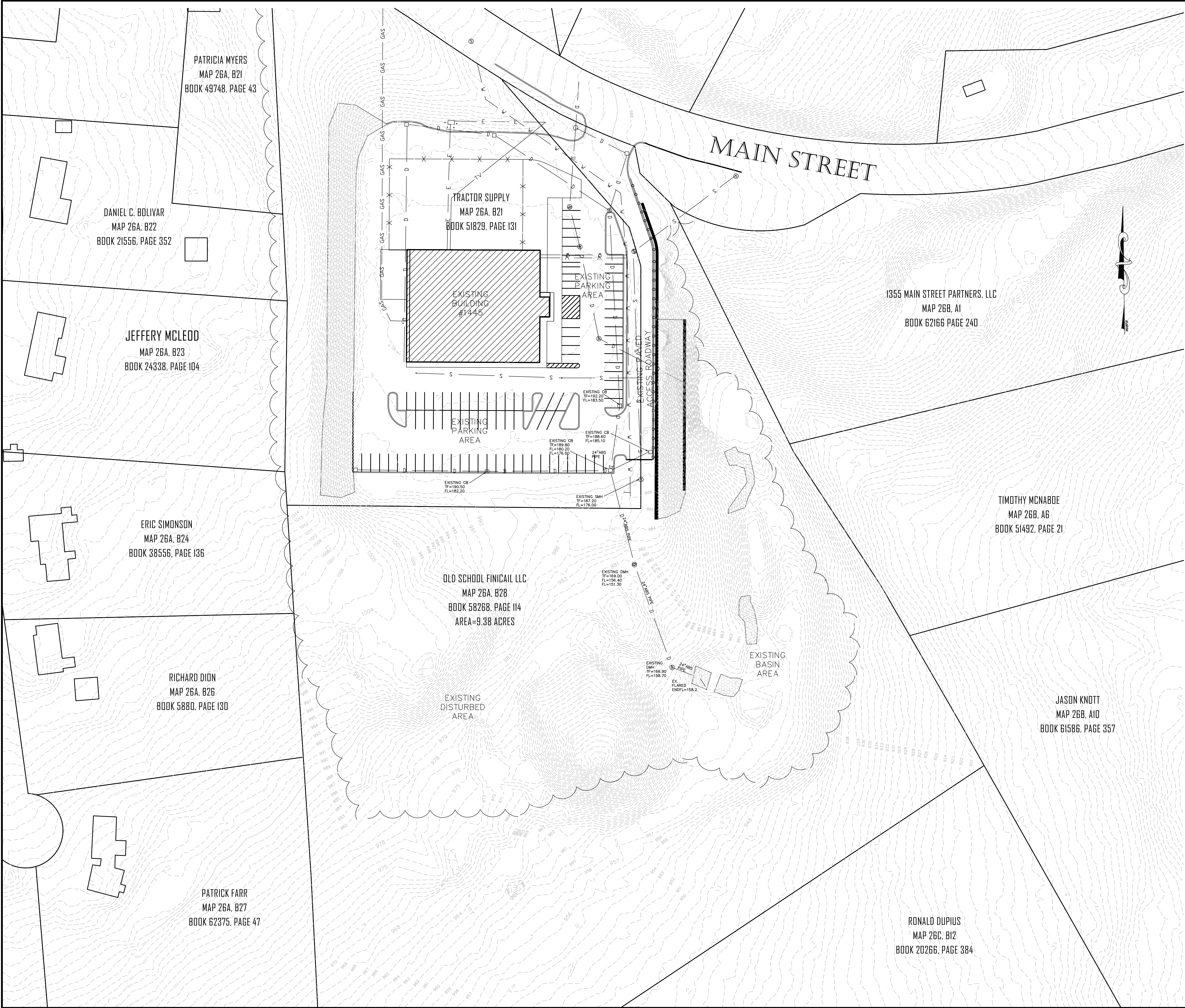

P.E.

P.L.S.

APPROVAL UNDER SITE PLAN REVIEW.
LEICESTER PLANNING BOARD
BEING A MAJORITY

APPROVAL DATE: _____
ENDORSEMENT DATE: _____

PREPARED BY:

SUMMIT
Engineering & Survey, Inc.
710 MAIN STREET
OXFORD, MA 01537
P:(508) 987-8713 F:(508) 987-8714

SHEET TITLE

EXISTING CONDITIONS
PLAN

SPECIAL PERMIT PLAN
at
1439 MAIN STREET
(ROUTE 9)
LEICESTER, MA
PREPARED FOR
SCHOLD DEVELOPMENT

SHEET NO.

C-2.0

REVISIONS

REV.	DATE	DESCRIPTION
1	7/29/21	REVISED PER COMMENT LETTER.
2	9/14/21	REVISED PER QUINN COMMENTS.

PROJECT NO.	21-212
DESIGNED BY	PML
CHECKED BY	AB
DATE	6/14/21
CAD FILE	21-212 SPECIAL PERMIT

GRAPHIC SCALE

50

0

25

50

100

(IN FEET)

1 inch = 50 feet

SEAL

ANDREW R. BAUM
CIVIL
NO. 47076
REGISTERED PROFESSIONAL ENGINEER

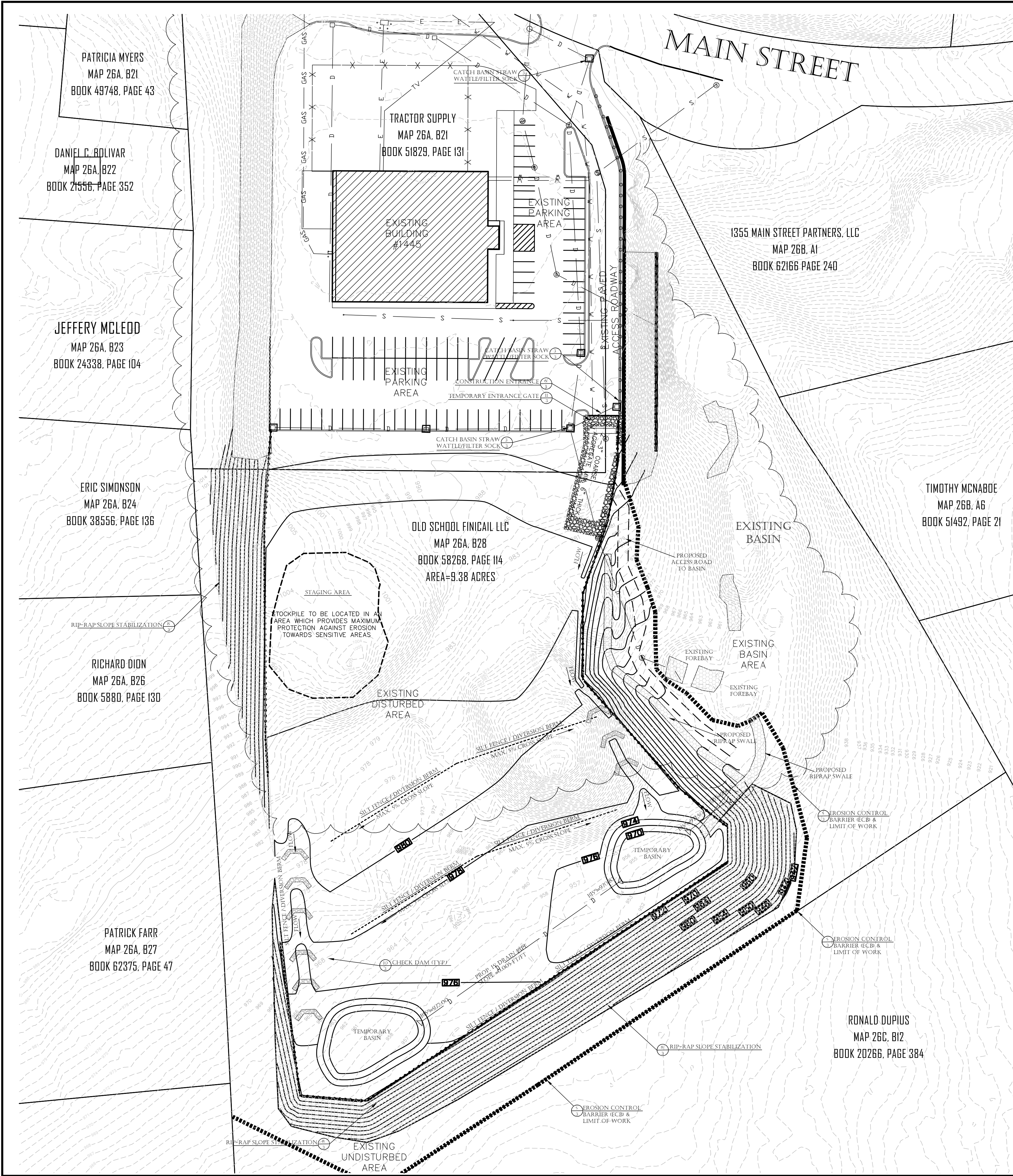

EROSION AND SEDIMENT CONTROL REQUIREMENTS

PART 1 - GENERAL

1.01 SUMMARY

A. FURNISH, INSTALL, AND MAINTAIN TEMPORARY AND PERMANENT EROSION AND SEDIMENT CONTROL MEASURES, SUCH AS, BUT NOT NECESSARILY LIMITED TO, STRAW BALE AND SILT FENCE BARRIERS, RIPRAP, VEHICLE TRACKING PADS, DIVERSION CHANNELS AND BERMS, CHECK DAMS, STRATEGICALLY LOCATED STOCKPILES, SEDIMENT BASINS, MULCH, AND SEED MIX (HEREINAFTER "CONTROL MEASURES") ADEQUATE TO PREVENT THE CONVEYANCE OF EROSION PRODUCTS (E.G. SOIL, MULCH, SOD) OFF SITE, OR INTO ENVIRONMENTALLY SENSITIVE AREAS, OR INTO AREAS WHERE WORK WILL BE ADVERSELY IMPACTED. ENVIRONMENTALLY SENSITIVE AREAS INCLUDE, BUT ARE NOT NECESSARILY LIMITED TO, WETLANDS, TRIBUTARIES TO WETLANDS, WETLAND BUFFER ZONES, INTERMITTENT AND PERENNIAL STREAMS / RIVERS, AND THEIR ATTENDANT BUFFER ZONES.

ALL METHODS AND MATERIALS USED FOR EROSION CONTROL SHALL CONFORM TO THE REQUIREMENTS SET FORTH IN "EROSION AND SEDIMENT CONTROL GUIDELINES FOR URBAN AND SUBURBAN AREAS A GUIDE FOR PLANNERS, DESIGNERS, AND MUNICIPAL OFFICIALS" AS PUBLISHED BY THE MASSACHUSETTS DEPARTMENT OF ENVIRONMENTAL PROTECTION, BUREAU OF RESOURCE PROTECTION, UNLESS OTHERWISE APPROVED IN WRITING.

1. REFER TO DRAWINGS FOR LOCATION AND DETAILS OF LIMITS OF DISTURBANCE AND CONTROL MEASURES REQUIRED TO COMMENCE WORK. LIMITS OF DISTURBANCE SHALL BE MARKED WITH TAPE, SIGNS, OR ORANGE CONSTRUCTION FENCE PRIOR TO COMMENCING ANY LAND DISTURBANCE ACTIVITIES. CONTROL MEASURES WILL BE ADEQUATE ONLY FOR VEGETATION CLEARING. THE DRAWINGS ARE NOT INTENDED TO GRAPHICALLY DEPICT ALL CONTROL MEASURES THAT WILL BE REQUIRED TO MEET THE REQUIREMENTS DESCRIBED IN 1.01.A.

2. DEVISE AND EMPLOY CONTROL MEASURES THROUGHOUT THE DURATION OF PROJECT, OVER ALL AREAS DISTURBED OR UNDISTURBED BY CONSTRUCTION, AS NECESSARY TO MEET THE REQUIREMENTS DESCRIBED IN 1.01.A.

3. DEVISE AND EMPLOY TEMPORARY CONTROL MEASURES AS NECESSARY TO MEET THE REQUIREMENTS DESCRIBED IN 1.01.A, WHILE ALLOWING WORK TO PROCEED IN AN EFFICIENT, COST EFFECTIVE MANNER.

4. DEVISE, EMPLOY AND MAINTAIN CONTROL MEASURES UNTIL SUCH TIME AS THE ENTIRE SITE IS PERMANENTLY STABILIZED BY ESTABLISHED VEGETATION, FINISH LANDSCAPE MATERIALS, PAVED SURFACES, AND/OR ROOF AREA.

5. ONCE THE SITE IS PERMANENTLY STABILIZED AND CERTIFIED AS SUCH BY ENGINEER, REMOVE TEMPORARY CONTROL MEASURES WHILE PROTECTING STABILIZED SURFACES.

1.02 SUBMITTALS

A. SUBMIT PRODUCT DATA, WARRANTY, AND TEST REPORTS AS INDICATED ON THE DRAWINGS.

B. SUBMIT SKETCH SHOWING LOCATIONS OF PROPOSED STOCKPILE AREAS, CONSTRUCTION ENTRANCES AND EROSION CONTROLS IF NOT SHOWN ON THE SITE PLAN OR DIFFERENT FROM THOSE LOCATIONS SHOWN ON THE SITE PLAN.

C. A SITE SPECIFIC SEQUENCE OF CONSTRUCTION FOR EACH PORTION OF THE SITE. NO PORTION OF THE SITE SHALL EXCEED FIVE (5) ACRES.

1.03 QUALITY ASSURANCE

A. COMPLY WITH GOVERNING CODES AND REGULATIONS. PROVIDE PRODUCTS FROM ACCEPTABLE MANUFACTURERS. USE EXPERIENCED INSTALLERS. DELIVER, HANDLE, AND STORE MATERIALS IN ACCORDANCE WITH MANUFACTURER'S INSTRUCTIONS.

B. CONFORM TO CONDITIONS OF APPROVAL ISSUED BY REGULATORY AGENCIES INCLUDING, BUT NOT NECESSARILY LIMITED TO, LOCAL PLANNING BOARD, CONSERVATION COMMISSION, CITY COUNCIL, BOARD OF HEALTH, PUBLIC WORKS / HIGHWAY DEPARTMENT, STATE ENVIRONMENTAL PROTECTION DEPARTMENT, AND U.S. GOVERNMENT, ENVIRONMENTAL PROTECTION AGENCY. WHERE CONDITIONS OF REGULATORY APPROVAL DIFFER FROM REQUIREMENTS CONTAINED HEREIN OR ON THE DRAWINGS, COMPLY WITH THE MORE STRINGENT REQUIREMENT.

PART 2 - PRODUCTS

2.01 MATERIALS

A. STRAW BALES: WEED FREE DRY GRASS OR STRAW, MACHINE BOUND WITH JUTE OR WIRE. APPROXIMATE SIZE EACH BALE 42" X 16" X 16". EACH BALE SHALL BE STAKED WITH A MINIMUM OF TWO 24" LONG HARDWOOD STAKES. NOTE: HAY SHALL NOT BE USED.

B. STRAW WATTLES: NORTH AMERICAN GREEN MODEL WS1210 OR APPROVED EQUAL.

C. SILT FENCE: NON-WOVEN, UV-RESISTANT, POLYPROPYLENE FABRIC, FLOW RATED AT 10 GPM/50' MINIMUM, GRAB TENSILE RATED AT 124 POUNDS MINIMUM WITH INTEGRAL STAKE LOOPS, AND HARDWOOD STAKES. USE NO. 2130 BY AMCO FABRICS & FIBERS, OR APPROVED EQUAL.

D. MULCH: ORGANICS INCLUDING STRAW, PROCESSED PINE / HEMLOCK TWIGS AND NEEDLES.

E. SEED MIXES: SHALL MEET THE REQUIREMENTS OF MASSACHUSETTS HIGHWAY DEPARTMENT STANDARD SPECIFICATIONS FOR HIGHWAYS AND BRIDGES, LATEST EDITION SECTION 6.03.0 OR 6.03.1 AS APPROPRIATE.

F. EXCERLOR BLANKET: CURLED WOOD FIBER ON PHOTODEGRADABLE EXTRUDED PLASTIC MATRIX, BOX OF FIBERS 6-INCHES LONG OR LONGER, WEIGHT 0.975 POUNDS / SQ. YD., CONTAINING NO CHEMICAL ADDITIVES. USE CURLEX I BLANKET BY AMERICAN EXCERLOR COMPANY, OR APPROVED EQUAL.

G. ROCK RIPRAP: SOUND, ANGULAR, 6-INCH MINUS PROCESSED ROCK, BLAST ROCK, OR TAILINGS.

H. CRUSHED STONE: SOUND, ANGULAR, 2-INCH MINUS PROCESSED CRUSHED STONE.

JASON KNOTT

MAP 26B, A10

BOOK 61586, PAGE 357



Andrew R. Baum



DIG SAFE NOTE:

UTILITIES ARE PLOTTED FROM FIELD LOCATION AND ANY RECORD INFORMATION AVAILABLE, AND SHOULD BE CONSIDERED APPROXIMATE. OTHER UTILITIES MAY EXIST WHICH ARE NOT EXHIBIT OR FOR WHICH RECORD INFORMATION WAS NOT AVAILABLE. CONTRACTORS (IN ACCORDANCE WITH MASS.G.L. CHAPTER 82 SECTION 40 AS AMENDED) MUST CONTACT ALL UTILITY COMPANIES BEFORE EXCAVATING AND DRILLING. ALSO, CALL "DIG-SAFE" AT (1(888)344-7233 (1(888)DIG-SAFE).

EXISTING LINES OTHER THAN THOSE INDICATED ON THESE DRAWINGS MAY BE ON THE SITE. THE CONTRACTOR IS WARNED TO PROCEED WITH CAUTION WITH ALL WORK, ESPECIALLY EXCAVATION WORK, AND TO MAKE ALL POSSIBLE INVESTIGATIONS AS TO POSSIBLE UNMARKED UTILITY LINES.

NOTES:

- [1] SLOPE SURFACE SHALL BE FREE OF ROCK, CLODS, STICKS AND GRASS.
- [2] MATS/BLANKETS SHALL HAVE GOOD SOIL CONTACT
- [3] APPLY PERMANENT SEEDING BEFORE PLACING BLANKETS
- [4] LAY BLANKETS LOOSELY AND STAKE OR STAPLE TO MAINTAIN DIRECT CONTACT WITH THE SOIL. DO NOT STIRRE UP THE SOIL
- [5] MATS/BLANKETS SHOULD BE INSTALLED VERTICALLY DOWNSLOPE
- [6] TAMP SOIL OVER MAT/BLANKET

PART 3 - EXECUTION

3.01 THROUGHOUT CONSTRUCTION

A. DEVISE WORK SEQUENCE SO AS TO LIMIT DRAINAGE AREA THAT IS TRIBUTARY TO DISTURBED AREAS. DEVISE, EMPLOY, AND MAINTAIN CONTROL MEASURES SUCH AS DIVERSION CHANNELS AND BERMS, STRATEGICALLY LOCATED STOCKPILES, AND SEDIMENT BASINS TO SUBDIVIDE DRAINAGE AREAS INTO SMALL, MANAGEABLE SUBAREAS, THEREBY MINIMIZING RUNOFF AND THE POTENTIAL FOR EROSION.

B. MAINTAIN BARRIER AT LIMIT OF WORK AND PROTECT EXISTING VEGETATION / FACILITIES OUTSIDE OF LIMIT OF WORK.

C. MAINTAIN SPARE MATERIAL STOCKPILES FOR IMMEDIATE EMPLOYMENT / REPAIR / EXPANSION OF CONTROL MEASURES. AT A MINIMUM, SUCH MATERIALS SHALL INCLUDE HAY BALES, SILT FENCE AND STAKES, AND CRUSHED STONE.

D. INSPECT AND MAINTAIN EFFECTIVENESS OF CONTROL MEASURES BY REPAIRING AS NECESSARY TO ENSURE INTENDED FUNCTION; BY SUPPLEMENTING AS NECESSARY FOR ADEQUATE EXTENT, BY REMOVING TRAPPED PRODUCTS OF EROSION AS NECESSARY TO MAINTAIN EFFECTIVE TRAP VOLUME.

E. LIMIT EXTENT OF WORK AREA SO THAT ALL DISTURBED AREAS CAN BE STABILIZED WITH CONTROL MEASURES WITHIN A 24-HOUR PERIOD.

F. INSTANT CONTROL MEASURES AS SOON AS PRACTICABLE AFTER EACH MANAGEABLE PORTION OF EARTHWORK IS COMPLETE. EMPLOY TEMPORARY MEASURES AS NECESSARY TO STABILIZE DISTURBED AREAS, EVEN WHERE SUBSEQUENT CONSTRUCTION OPERATIONS MAY REQUIRE RE-DISTURBANCE.

G. WHEN INTENSE RAINFALL IS EXPECTED, CONSIDER, DEVISE, AND EMPLOY REINFORCING CONTROL MEASURES PRIOR TO THE RAINFALL EVENT TO MEET THE REQUIREMENTS DESCRIBED IN 1.01.A. IF NECESSARY, EMPLOY TEMPORARY CONTROL MEASURES ON MATERIAL STOCKPILES TO COUNTERACT POTENTIAL SEDIMENT TRANSPORT DURING INTENSE RAINFALL.

H. WHEN VEHICLE REFUELING IS REQUIRED ON SITE, CONDUCT REFUELING OPERATIONS OUTSIDE OF ENVIRONMENTALLY SENSITIVE AREAS.

I. PROPERLY DISPOSE OF DEBRIS, SOLID WASTE, TRASH, AND CONSTRUCTION WASTE / BYPRODUCTS OFF SITE.

J. SWEEP ON-SITE PAVED AREAS AND OFF-SITE STREETS AS NECESSARY TO PREVENT SILT AND DEBRIS ORIGINATING ON SITE FROM ENTERING CLOSED DRAINAGE SYSTEMS AND / OR ENVIRONMENTALLY SENSITIVE AREAS. WHEN NECESSARY UTILIZE WATER SPRAYING, SURFACE ROUGHENING AND/OR APPLY POLYMERS, SPRAY-ON TACKIFIERS, CHLORIDES AND BARRIERS FOR DUST CONTROL.

K. INSPECT EROSION CONTROLS DAILY THROUGHOUT CONSTRUCTION REPAIR DAMAGED CONTROLS IMMEDIATELY.

3.02 SITE PREPARATION AND ACCESS

A. WALK SITE AND IDENTIFY LOCATIONS OF LIMIT OF WORK AND ENVIRONMENTALLY SENSITIVE AREAS. ESTABLISH CONSTRUCTION STAGING AREA, LOCATED BEYOND ENVIRONMENTALLY SENSITIVE AREAS.

B. INSTALL CONTROL MEASURES AS SHOWN ON THE DRAWINGS, INCLUDING THOSE DEFINING THE LIMIT OF WORK.

C. LIMIT VEHICULAR TRAFFIC TO AND FROM SITE TO MINIMIZE TRANSPORT OF SEDIMENT.

3.03 CLEARING, GRUBBING, AND STRIPPING

A. SCHEDULE GRUBBING AND STRIPPING TO OCCUR IMMEDIATELY PRIOR TO EARTH DISTURBANCE. DEPENDING ON SITE AREA, CONSIDER MULTIPLE GRUBBING PHASES, SEQUENCED TO TAKE ADVANTAGE OF THE EROSION PREVENTION POTENTIAL OF EXISTING VEGETATIVE COVER.

B. MINIMIZE THE AREA OF EXISTING VEGETATION REMOVED WHEREVER POSSIBLE. NO GREATER THAN FIVE (5) ACRES SHALL BE UNSTABLE AT ANY TIME.

C. LOCATE AND SIZE STOCKPILES TO MINIMIZE EROSION POTENTIAL, TAKING ADVANTAGE OF TERRAIN SLOPE AND ASPECT, WHERE APPROPRIATE.

D. PROTECT VEGETATION, INCLUDING ROOT SYSTEMS, BEYOND LIMIT OF CLEARING.

E. PROCESS TIMBER, STUMPS, SLASH, AND BRUSH SO AS TO PROTECT ENVIRONMENTALLY SENSITIVE AREAS AND INSTALLED CONTROL MEASURES. PROPERLY DISPOSE OF EXCESS OFF SITE. BURIAL OF STUMPS ON SITE IS PROHIBITED.

3.04 EXCAVATION FOR BUILDING FOUNDATIONS AND UTILITIES

A. DEVISE AND INSTALL CONTROL MEASURES ADEQUATE TO HANDLE DISCHARGES AND TRAP SEDIMENT FROM FOOTING SUMP AND WELL POINT PUMPS PRIOR TO EXCAVATION.

B. ARMOR SUMP PUMP DISCHARGE LOCATIONS TO PREVENT EROSION AT POINT OF DISCHARGE AND AREAS DOWNSTREAM.

C. IF FOUNDATION EXCAVATIONS GRADE TO DAYLIGHT ON THE LOW SIDE, DEVISE AND INSTALL CONTROL MEASURES TO HANDLE SURFACE AND GROUNDWATER FLOW FROM EXCAVATION LOW POINT.

D. STOCKPILE EXCAVATED MATERIALS TO BAFFLE OVERLAND RUNOFF, AVOIDING THE CREATION OF LENGTHY PATHS OF CONCENTRATED RUNOFF. STOCKPILE SURFACES SHALL NOT EXCEED 2:1.

E. BACKFILL UTILITY TRENCHES AS SOON AS PRACTICABLE TO PREVENT FLOODING, SLOUGHING, POTENTIAL OVERFLOW, AND REPETITIVE EARTH DISTURBANCE.

3.05 SITE GRADING

A. WHERE APPLICABLE, FOLLOW EXCAVATION AND FILL PRACTICES SHOWN ON DRAWINGS TO LOCALIZE AND MINIMIZE EROSION.

B. MONITOR SEDIMENT VOLUME IN TEMPORARY SEDIMENT BASINS AND AT DIVERSION BERMS AND CHECK DAMS IN ALL AREAS EXCEPT THOSE THAT DO NOT PRESENT POTENTIAL PROBLEMS WITH REGARD TO FUTURE SOIL STABILITY, DRAINAGE, OR BEARING CAPACITY. REMOVE AND PROPERLY DISPOSE OF TRAPPED SEDIMENT BEFORE BRINGING SITE TO FINAL SUBGRADE.

C. EXPOSED SOILS SHALL BE PERMANENTLY STABILIZED WITHIN FIVE (5) BUSINESS DAYS OF COMPLETION OF CONSTRUCTION OF A GIVEN AREA. EXPOSED AREAS WHERE NO WORK HAS OCCURRED FOR FOURTEEN (14) DAYS SHALL BE TEMPORARILY STABILIZED WITH HYDROSEED OR OTHER APPROVED METHOD.

D. SLOPES STEEPER THAN 3:1 SHALL BE STABILIZED IMMEDIATELY AFTER COMPLETION.

3.06 LANDSCAPING

A. COMPLETE LANDSCAPING AS SOON AS POSSIBLE AFTER COMPLETION OF FINAL SUBGRADE.

B. IMMEDIATELY AFTER PLACEMENT OF TOPSOIL, STABILIZE WITH CONTROL MEASURES INCLUDING, BUT NOT NECESSARILY LIMITED TO, SEED MIX, MULCH, AND / OR BLANKET.

C. PERMANENT SEEDING MAY BE PERFORMED IN THE SPRING PRIOR TO JULY 1 AND IN BETWEEN AUGUST 1 AND OCTOBER 15. PERMANENT SEEDING AT OTHER TIMES SHALL BE APPROVED AND SHALL ONLY BE ALLOWED WITH AN APPROVED MULCHING AND IRRIGATION PROGRAM.

REVISIONS		
REV.	DATE	DESCRIPTION
1	7/29/21	REVISED PER COMMENT LETTER.
2	9/14/21	REVISED PER QUINN COMMENTS.
PROJECT NO. 21-212		
DESIGNED BY PML		
CHECKED BY AB		
DATE 6/14/21		
CAD FILE 21-212 SPECIAL PERMIT PLAN		

GRAPHIC SCALE

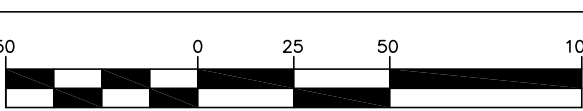

(IN FEET)
1 inch = 50 feet

P.E.

P.L.S.

APPROVAL UNDER SITE PLAN REVIEW.
LEICESTER PLANNING BOARD

BEING A MAJORITY

APPROVAL DATE: _____

ENDORSEMENT DATE: _____

PREPARED BY:

SUMMIT
Engineering & Survey, Inc.

710 MAIN STREET
OXFORD, MA 01537
P:(508) 987-8713 F:(508) 987-8714

SHEET TITLE

GRADING PLAN

DEFINITIVE SITE PLAN

at

1439 MAIN STREET
(ROUTE 9)
LEICESTER, MA

PREPARED FOR
SCHOLD DEVELOPMENT

SHEET NO.

C-3.0

INTERSTATE TOWING

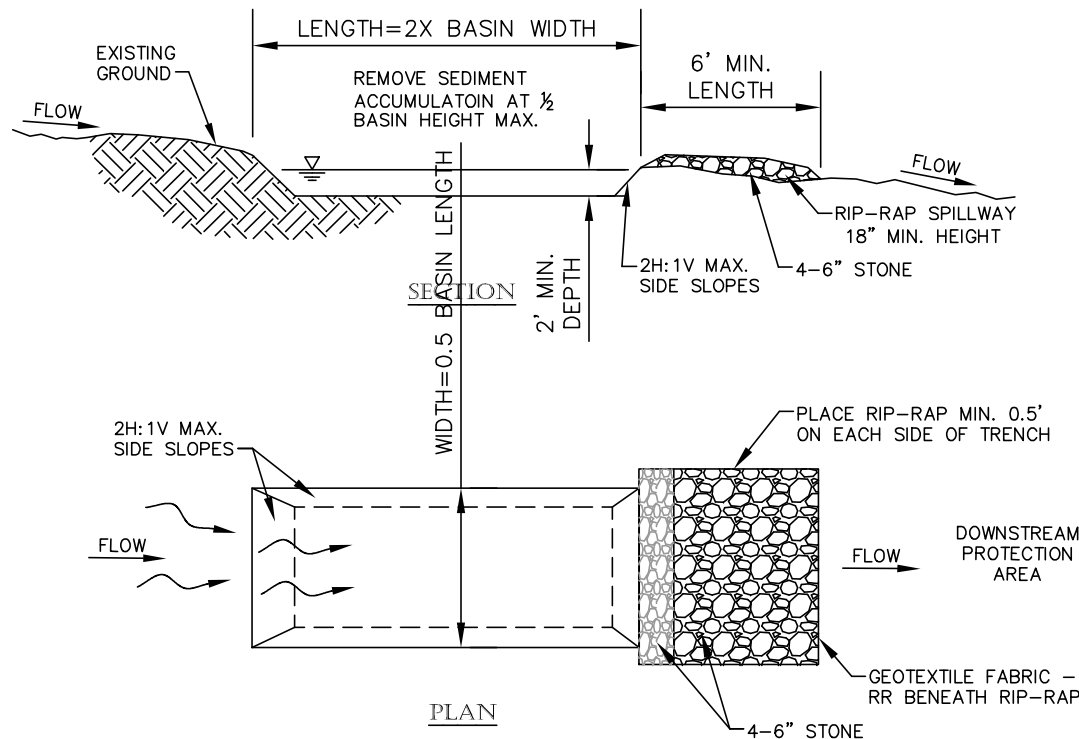

1 RIP-RAP SLOPE STABILIZATION
N.T.S.

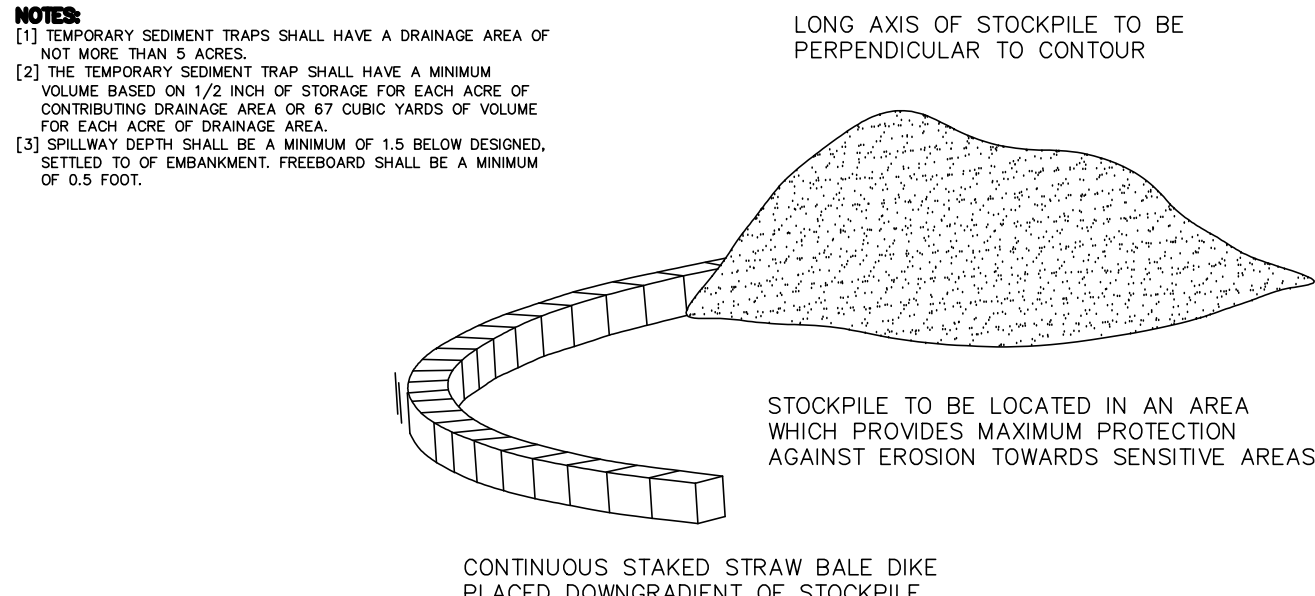

2 TEMPORARY STOCKPILE
N.T.S.

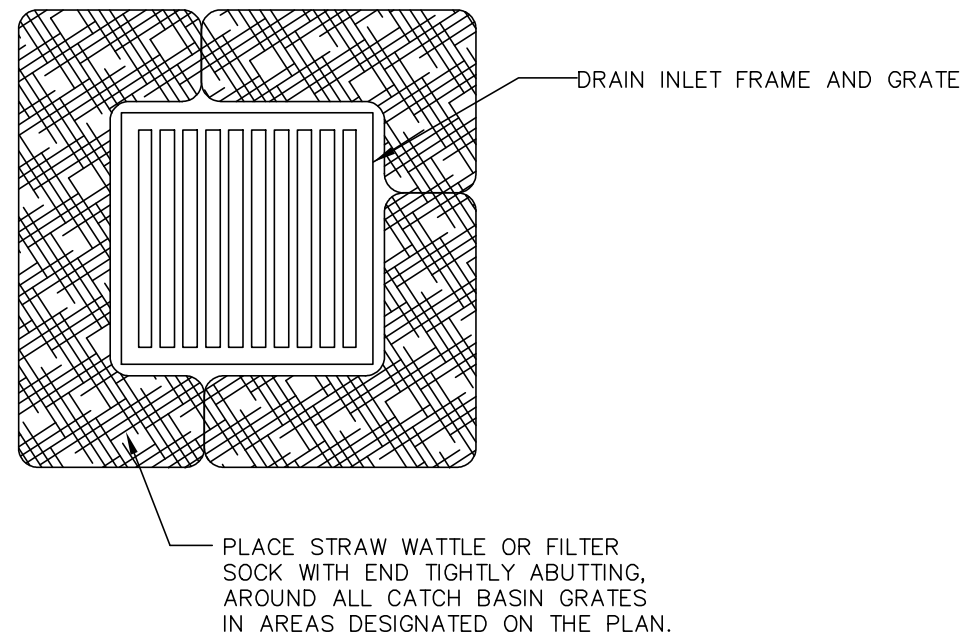

3 CATCH BASIN STRAW WATTLE/FILTER SOCK
N.T.S.

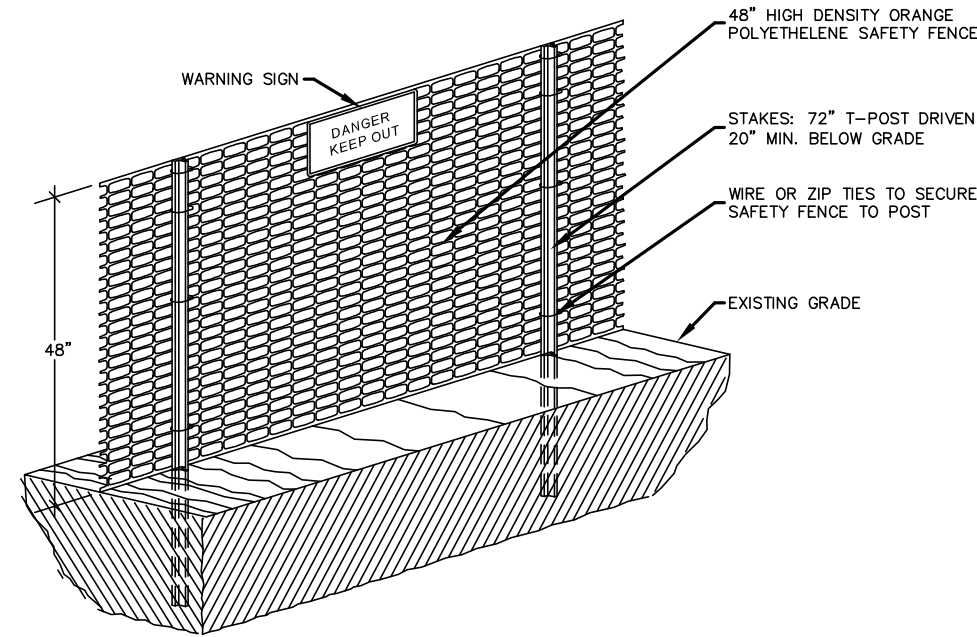

4 CONSTRUCTION SAFETY FENCE
N.T.S.

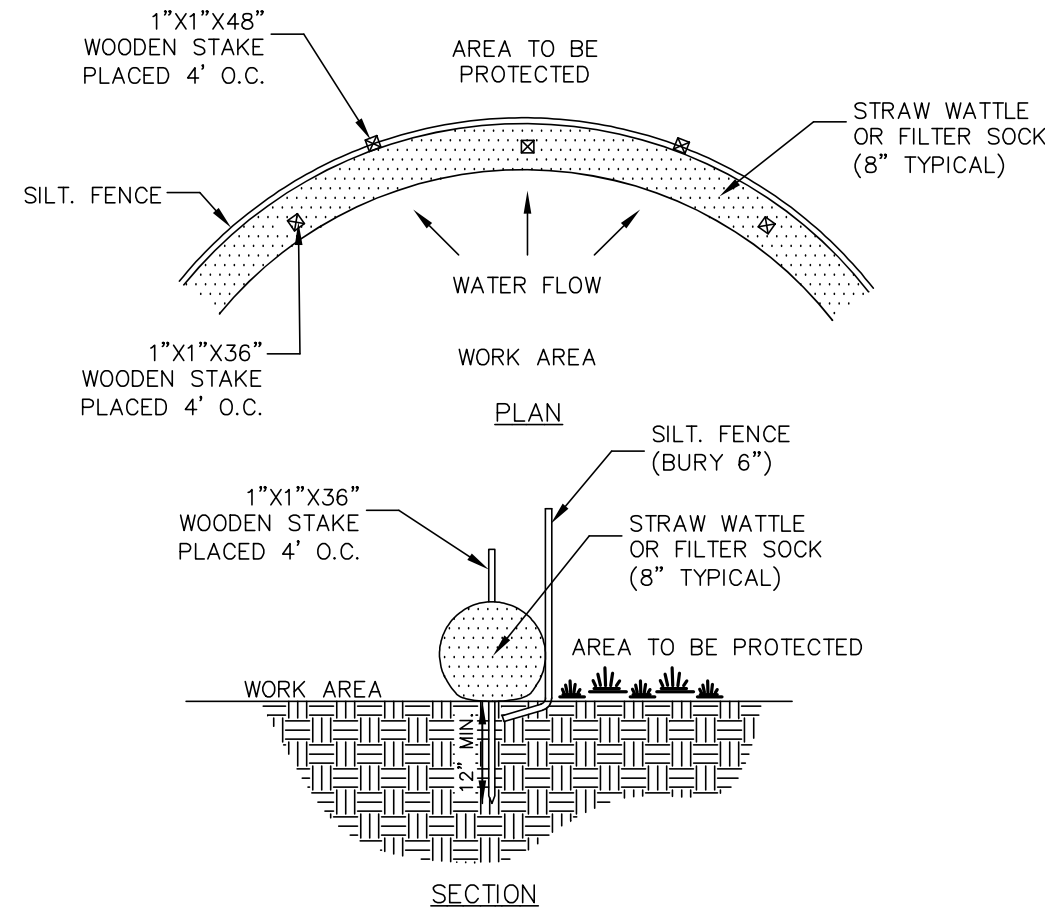

5 EROSION CONTROL BARRIER (ECB)
N.T.S.

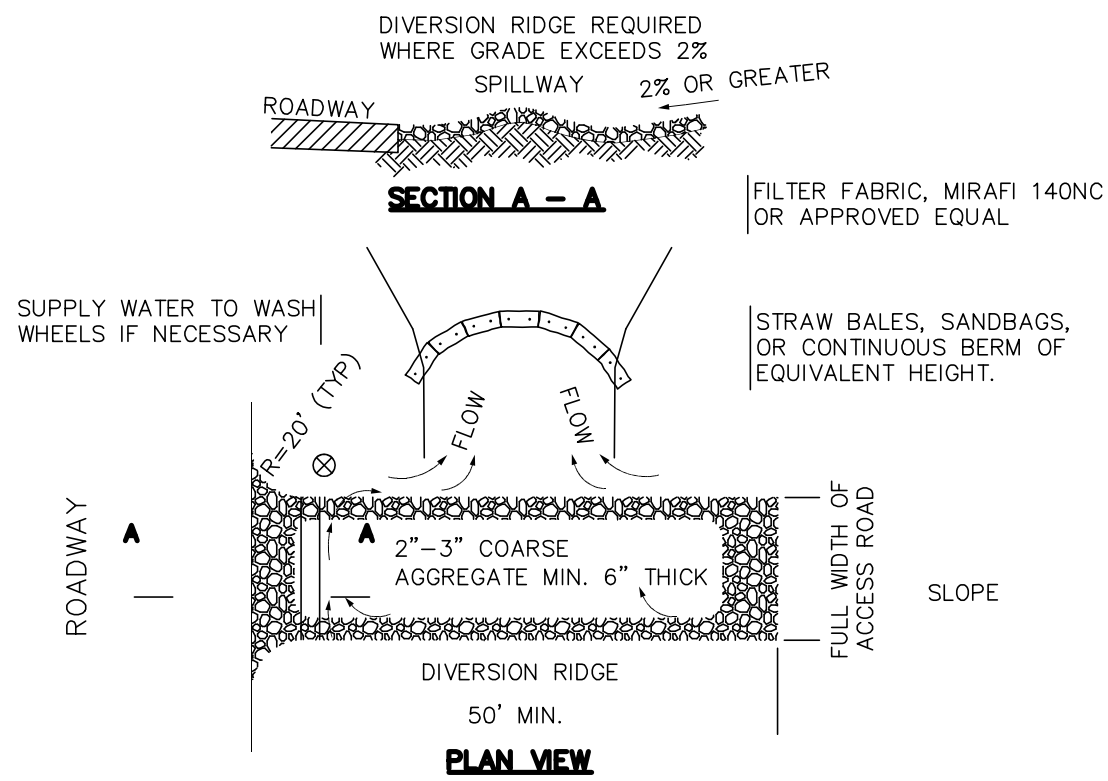

- NOTES:**
- [1] THE ENTRANCE SHALL BE MAINTAINED IN A CONDITION THAT WILL PREVENT TRACKING OR FLOWING OF SEDIMENT ONTO PUBLIC RIGHT-OF-WAYS. THIS MAY REQUIRE TOP DRESSING, REPAIR AND/OR CLEANOUT OF ANY MEASURES USED TO TRAP SEDIMENT.
 - [2] WHEN NECESSARY, WHEELS SHALL BE CLEANED PRIOR TO ENTRANCE ONTO PUBLIC RIGHT-OF-WAY.
 - [3] WHEN WASHING IS REQUIRED, IT SHALL BE DONE ON AREA STABILIZED WITH CRUSHED STONE THAT DRAINS INTO AN APPROVED SEDIMENT TRAP OR SEDIMENT BASIN.
 - [4] USE SANDBAGS, STRAW BALES OR OTHER APPROVED METHODS TO CHANNELIZE RUNOFF TO BASIN AS REQUIRED.

6 CONSTRUCTION ENTRANCE
N.T.S.

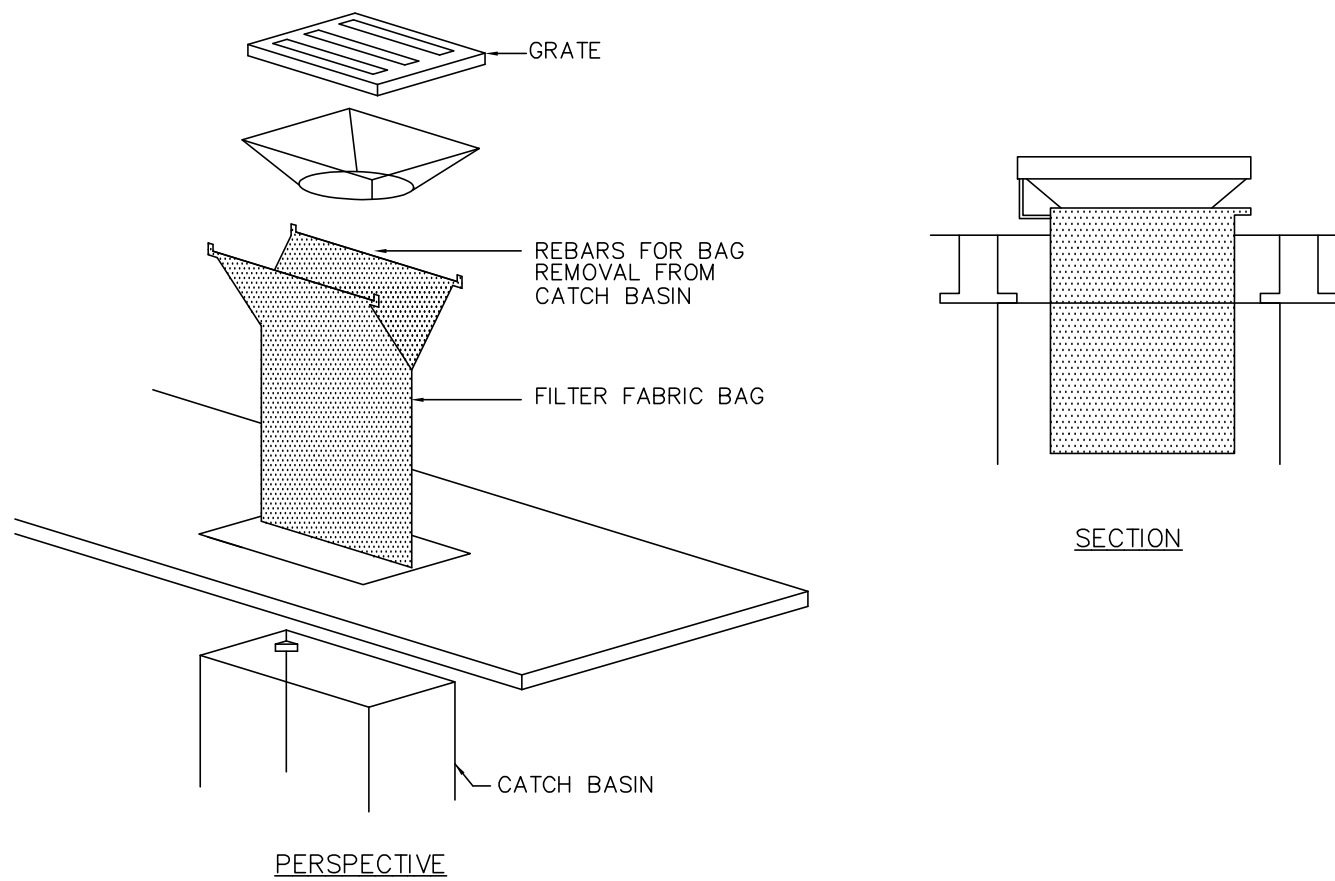

- NOTES:**
- [1] TO BE SILTSTACK BY ATLANTIC CONSTRUCTION FABRICS, INC., OR APPROVED EQUAL.
 - [2] TO BE INSTALLED IMMEDIATELY FOLLOWING THE INSTALLATION OF CATCH BASIN STRUCTURE AND REMAIN UNTIL FINISH COURSE IS PLACED.
 - [3] FILTER BAG SHALL BE MAINTAINED AND CLEANED AS NEEDED.

7 CATCH BASIN FILTER BAG
N.T.S.

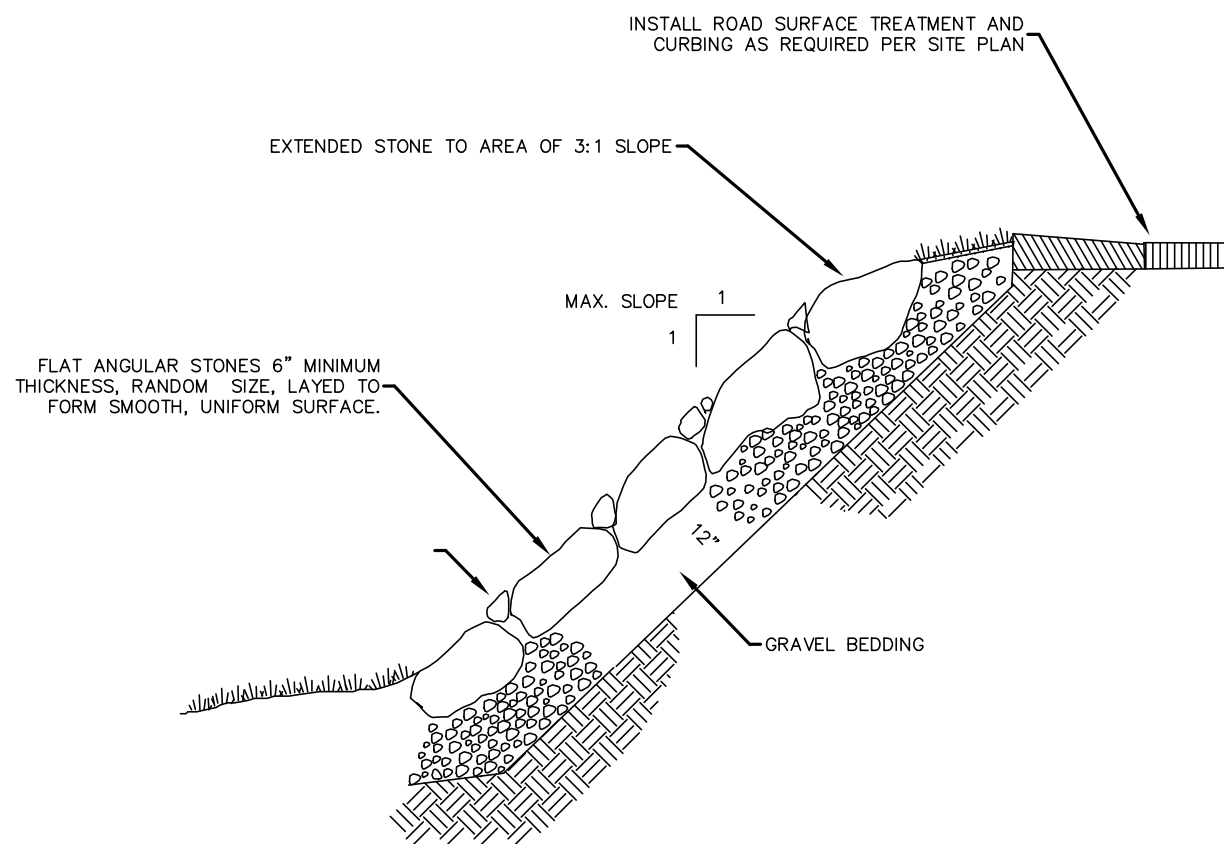

8 RIP-RAP SLOPE STABILIZATION
N.T.S.

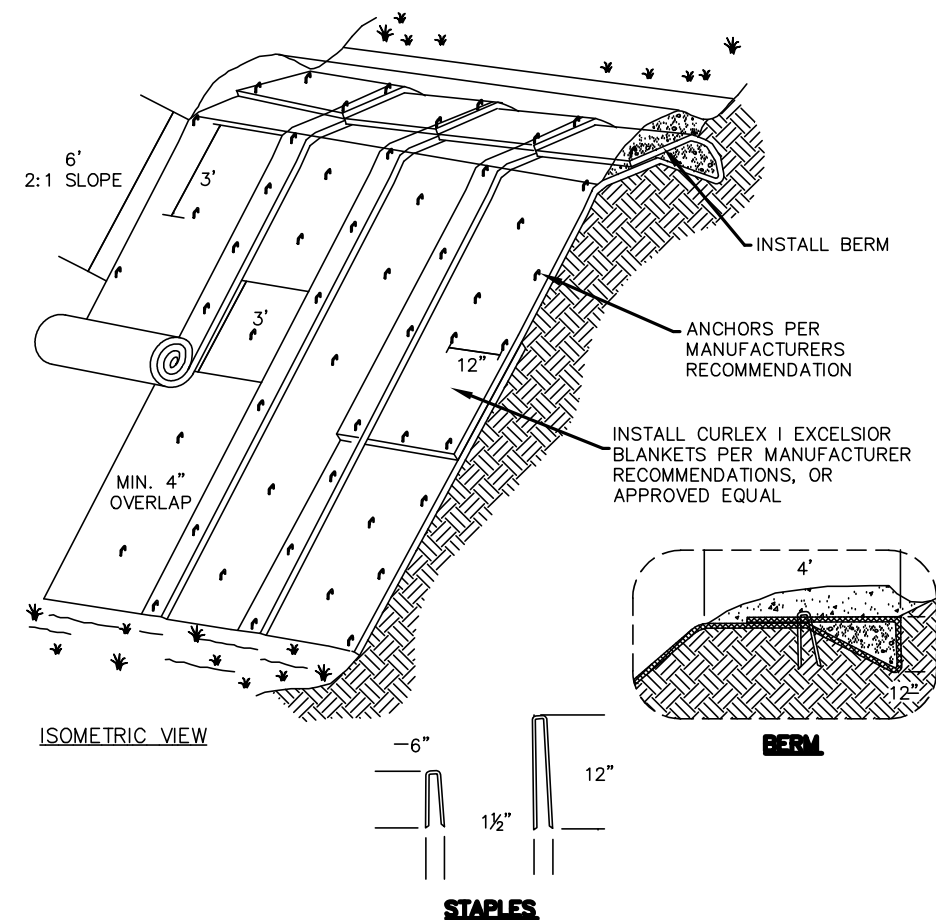

9 EROSION CONTROL BLANKET SLOPE STABILIZATION
N.T.S.

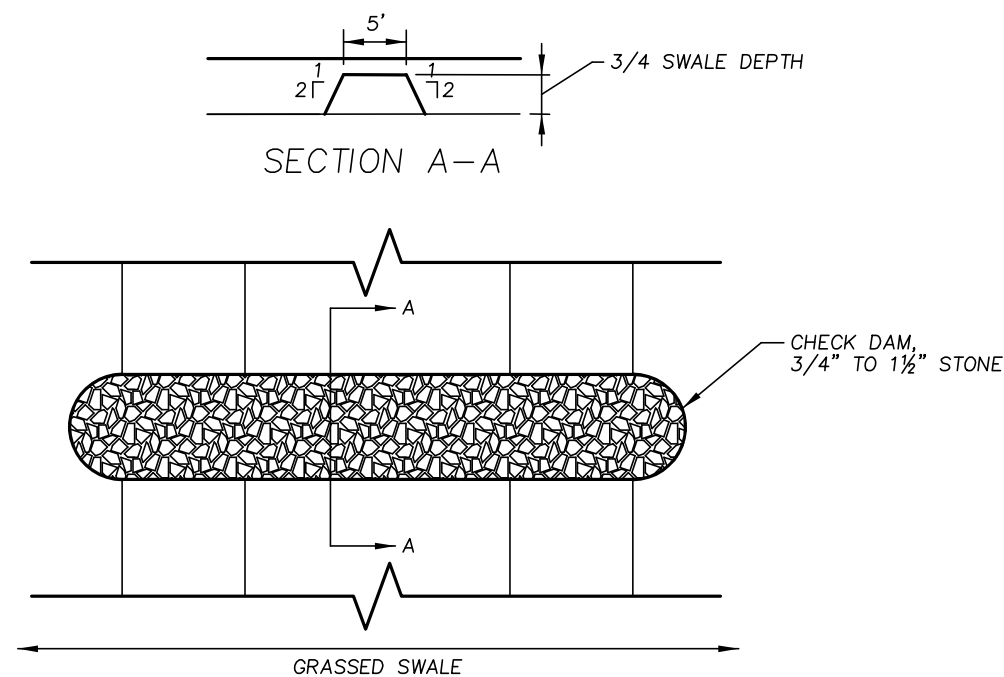

10 CHECK DAM
N.T.S.

REVISIONS		
REV.	DATE	DESCRIPTION
1	7/29/21	REVISED PER COMMENT LETTER.
2	9/14/21	REVISED PER QUINN COMMENTS.
PROJECT NO.	21-212	
DESIGNED BY	PML	
CHECKED BY	AB	
DATE	6/14/21	
CAD FILE	21-212 SPECIAL PERMIT PLAN	

P.E.	P.L.S.
APPROVAL UNDER SITE PLAN REVIEW. LEICESTER PLANNING BOARD	
BEING A MAJORITY	
APPROVAL DATE: _____	
ENDORSEMENT DATE: _____	
	
PREPARED BY:	
SUMMIT Engineering & Survey, Inc. 710 MAIN STREET OXFORD, MA 01537 P:(508) 987-8713 F:(508) 987-8714	
SHEET TITLE	
DETAIL SHEET	
DEFINITIVE SITE PLAN at 1439 MAIN STREET (ROUTE 9) LEICESTER, MA PREPARED FOR SCHOLD DEVELOPMENT	
SHEET NO.	
C-4.0	