

## LETTER OF TRANSMITTAL

**TO: Town of Leicester  
Conservation Commission  
3 Washburn Square  
Leicester, MA 01524  
508-892-7007**

**PROJ. NO:** 151-2415-M **DATE:** 6/9/23

**PROJECT:** DEP File #197-0674

**LOCATION:** 112 Huntoon Memorial Highway  
Parcel ID: 46-A-1.2

**SENT BY WAY OF THE FOLLOWING:** Hand Delivery

COPIES	DATE	ITEM DESCRIPTION
1	6/9/23	Cover Letter
1	6/9/23	WPA Form 8A – Request for Certificate of Compliance
1	6/9/23	Site Photos
1	6/9/23	Check #10733 For \$50 payable to Town of Leicester – CoC Fee

**REMARKS:**

Dear Conservation Members,

Enclosed are the above listed documents pertaining to the Request for Certificate of Compliance for 112 Huntoon Memorial Highway, Rochdale, MA. Please call me with any questions or comments at (508) 248-2005.

Sincerely,

  
Peter C. Engle, P.E.  
Senior Engineer

cc: Jack Daige, Central MA Crane, 112 Huntoon Memorial Highway, Rochdale, MA 01542

June 9, 2023

Conservation Commission  
Town of Leicester  
3 Washburn Square  
Leicester, MA 01524

**RE: Certificate of Compliance Request  
MassDEP File #197-0674  
Jack Daige, Central MA Crane  
112 Huntoon Memorial Highway, Rochdale, MA 01542**

Dear Commission Members:

McClure Engineering, Inc. (McClure) submits this request on behalf of Jack Daige, Central MA Crane to accompany the Massachusetts Department of Environmental Protection (MassDEP) WPA Form 8A – Request for Certificate of Compliance. The Leicester Conservation Commission issued an Order of Conditions dated 10/13/21, for 112 Huntoon Memorial Highway, for plans titled “Site Plan Modification” dated 8/20/21 prepared by McClure Engineering, Inc. The plans were developed to support the parking lot expansion at the existing Central MA Crane site.

**STATEMENT OF AS-BUILT CONDITIONS**

I, Peter Engle, do hereby certify that to the best of my knowledge and belief, and based on on-site observation, the construction and installation of activities for which MassDEP #197-0674 was obtained has been performed in accordance with approved plans and specifications as required by the Order of Conditions and Administrative Orders set forth by the Town of Leicester Conservation Commission, dated 10/13/21.

The site appears to be constructed per the approved plans and is fully stabilized. The stormwater management system appears to be constructed per the design plans and is functioning as designed. There is good vegetation growth on site, and there are no apparent signs of any erosion that would impact the wetland buffer zone or resource areas. To the best of my knowledge and belief, based upon site conditions the construction of the site was completed in accordance with the Order of Conditions dated 10/13/21.

Please contact McClure at 508.248.2005 with any further comments or questions relating to the issuance of this Certificate.

Sincerely,



Peter C. Engle, P.E.



Central MA Crane, Rochdale, MA  
Site Visit 5/30/23



Rain Garden

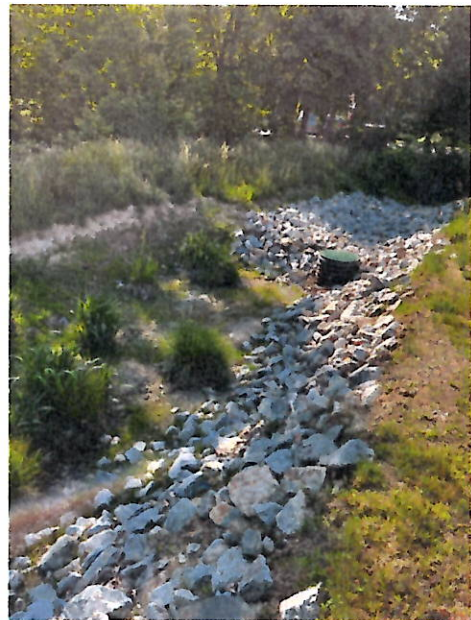

Rain Garden



Rain Garden

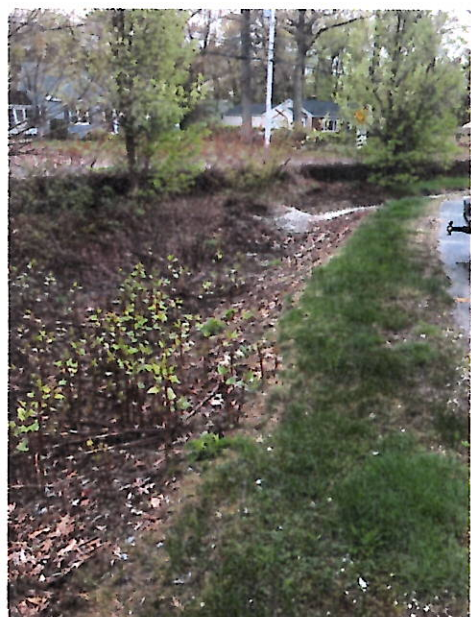

Rain Garden



Central MA Crane, Rochdale, MA  
Site Visit 5/30/23



Rain Garden Outlet  
Energy Dissipation Mat



Gravel Parking Area  
and Catch Basin



Stormwater Catch Basin



Gravel Parking Area