



Massachusetts Port Authority
One Harborside Drive, Suite 200S
East Boston, MA 02128-2090
Telephone (617) 568-5950
www.massport.com

August 10, 2020

Town of Leicester Conservation Commission
Leicester Town Hall
3 Washburn Square
Leicester, MA 01524

Re: Requests for Certificate of Compliance
DEP File Nos. 349-1916 and 197-0540
Worcester Regional Airport, Tree Clearing and Vegetation Management Plan

Dear Commission Members:

Enclosed please two Requests for Certificate of Compliance for Orders of Conditions issued by the Leicester Conservation Commission to the Massachusetts Port Authority (Massport) for work conducted at the Worcester Regional Airport.

The first Order of Conditions, issued under **DEP File No. 349-1916** on June 16, 2011, covered work consisting of cutting a total of approximately 105 trees that were penetrating, or within 5 feet of penetrating, protected airspace surfaces associated with the Runway 11 Approach. Removal of these trees was required in order for the airport to comply with FAA regulations.

The second Order of Conditions covered the 5-year Vegetation Management Plan (VMP) for the airport and was issued under **DEP File No. 197-0540** on November 8, 2011. As indicated in the second Request for Certificate of Compliance, this Order of Conditions was amended on January 17, 2013 and December 21, 2015. The amendments were issued to permit additional vegetation removal needed to clear airspace surfaces.

Massport recently filed a Notice of Intent (NOI) for the 2020 VMP Update for the airport which is currently under review by the Commission. The updated VMP and NOI identify new Vegetation Management Areas (VMAs) and provide the delineation of wetland areas where vegetation clearing will occur. We would like to review the Requests for Certificate of Compliance during the next Commission hearing, along with reviewing the 2020 VMP Update.

Please feel free to contact me at (617) 645-6701 should you have any questions or need additional information.

Sincerely,
MASSACHUSETTS PORT AUTHORITY

James W. Stolecki, P.E., LSP
Senior Environmental Project Manager

Enclosures



Massachusetts Department of Environmental Protection

Bureau of Resource Protection - Wetlands

WPA Form 8A – Request for Certificate of Compliance

Massachusetts Wetlands Protection Act M.G.L. c. 131, §40

DEP File Number:

197-0540

Provided by DEP

A. Project Information

Important:

When filling out forms on the computer, use only the tab key to move your cursor - do not use the return key.



Upon completion of the work authorized in an Order of Conditions, the property owner must request a Certificate of Compliance from the issuing authority stating that the work or portion of the work has been satisfactorily completed.

1. This request is being made by:

James Stolecki, Massachusetts Port Authority

Name

One Harborside Drive

Mailing Address

East Boston

MA

02128

City/Town

State

Zip Code

617 645-6701

Phone Number

2. This request is in reference to work regulated by a final Order of Conditions issued to:

Massachusetts Port Authority

Applicant

11/08/2011; Amended 01/17/2013; Amended 12/21/2015

197-0540

Dated

DEP File Number

3. The project site is located at:

Worcester Regional Airport, 375 Airport Drive

Worcester

Street Address

City/Town

Map 3, 5 and 6

30-4, 5-A6, 5A-7, 6A-3, 6C-1

Assessors Map/Plat Number

Parcel/Lot Number

4. The final Order of Conditions was recorded at the Registry of Deeds for:

Property Owner (if different)

Worcester

48375; 53563; 54848

172; 44; 1

County

Book

Page

Certificate (if registered land)

5. This request is for certification that (check one):

☒ the work regulated by the above-referenced Order of Conditions has been satisfactorily completed.

☐ the following portions of the work regulated by the above-referenced Order of Conditions have been satisfactorily completed (use additional paper if necessary).

☐ the above-referenced Order of Conditions has lapsed and is therefore no longer valid, and the work regulated by it was never started.



Massachusetts Department of Environmental Protection

Bureau of Resource Protection - Wetlands

WPA Form 8A – Request for Certificate of Compliance

Massachusetts Wetlands Protection Act M.G.L. c. 131, §40

DEP File Number:

197-0540

Provided by DEP

A. Project Information (cont.)

6. Did the Order of Conditions for this project, or the portion of the project subject to this request, contain an approval of any plans stamped by a registered professional engineer, architect, landscape architect, or land surveyor?

☒ Yes

If yes, attach a written statement by such a professional certifying substantial compliance with the plans and describing what deviation, if any, exists from the plans approved in the Order.

☐ No

B. Submittal Requirements

Requests for Certificates of Compliance should be directed to the issuing authority that issued the final Order of Conditions (OOC). If the project received an OOC from the Conservation Commission, submit this request to that Commission. If the project was issued a Superseding Order of Conditions or was the subject of an Adjudicatory Hearing Final Decision, submit this request to the appropriate DEP Regional Office (see <http://www.mass.gov/eea/agencies/massdep/about/contacts/find-the-massdep-regional-office-for-your-city-or-town.html>).



August 6, 2020

Leicester Conservation Commission
Town of Leicester
3 Washburn Square
Leicester MA 01524

Dear Commissioners,

Re: Order of Conditions 197-0540 Request for Certificate of Compliance/Statement of Compliance

The work conducted at Worcester Regional Airport under the terms of the order of conditions, DEP File No. 197-0540 was completed in compliance with the plans submitted with the 2012 Worcester Regional Airport Vegetation Management Plan (VMP) Update and Notice of Intent. The record drawings for the project included with this statement and WPA Form 8A-Request for Certificate of Compliance accurately depict the removal of trees and subsequent maintenance of removal areas as permitted under the order of conditions.

Regards,

A handwritten signature in cursive script that reads "John P. Henry".

John Henry
Senior Associate, PE
Stantec Consulting Services Inc.
2211 Congress Street Suite 380
Portland, ME 04102

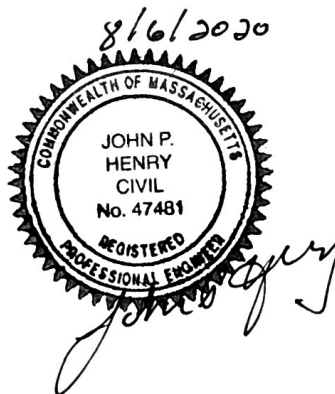

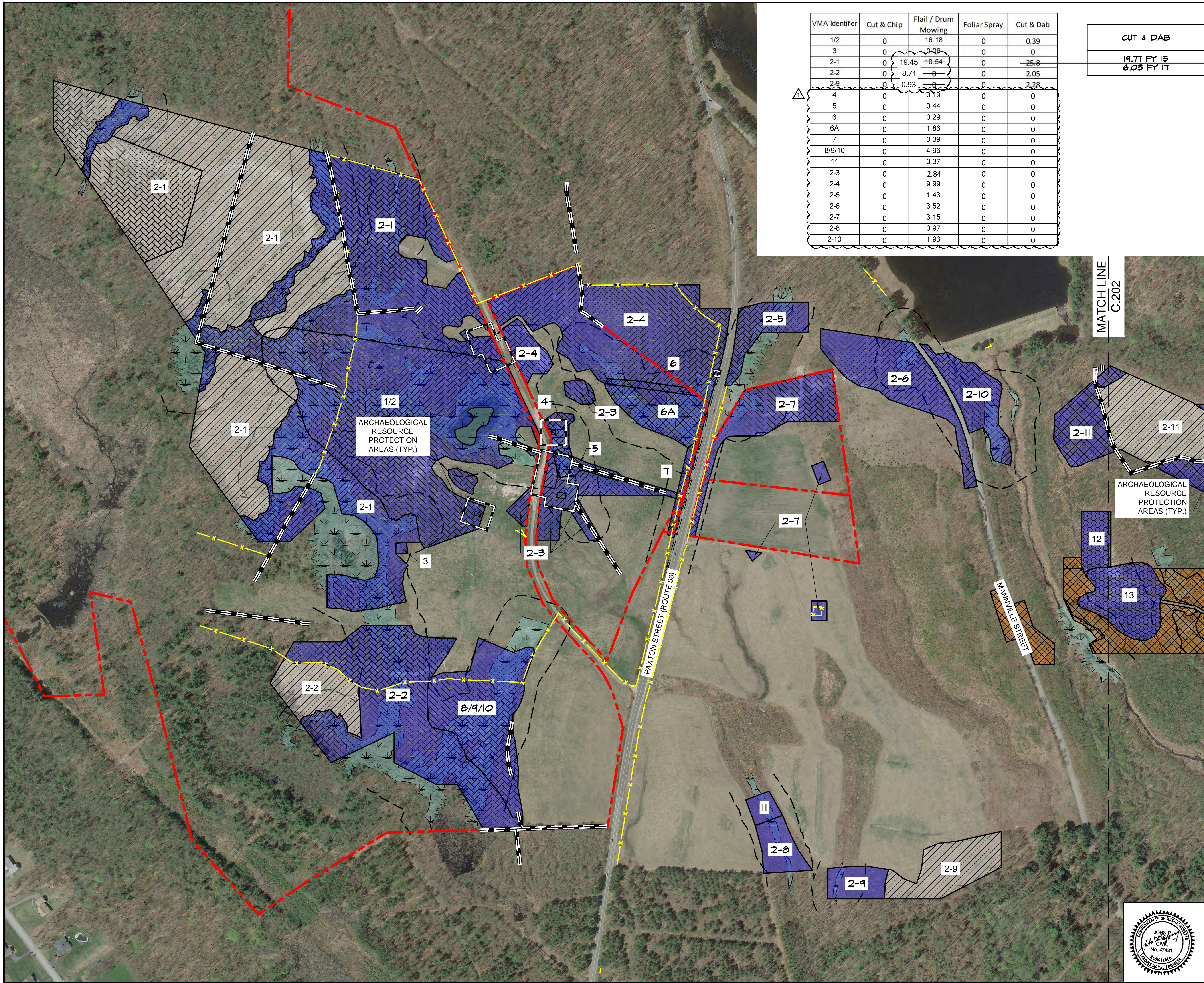

VMA Identifier	Cut & Chip	Flail / Drum Mowing	Foliar Spray	Cut & Dab
1/2	0	16.18	0	0.39
3	0	0.06	0	0
2-1	0	19.45	0	25.8
2-2	0	8.71	0	2.05
2-9	0	0.93	0	2.28
4	0	0.19	0	0
5	0	0.44	0	0
6	0	0.29	0	0
6A	0	1.86	0	0
7	0	0.39	0	0
8/9/10	0	4.96	0	0
11	0	0.37	0	0
2-3	0	2.84	0	0
2-4	0	9.99	0	0
2-5	0	1.43	0	0
2-6	0	3.52	0	0
2-7	0	3.15	0	0
2-8	0	0.97	0	0
2-10	0	1.93	0	0

CUT & DAB
19.77 FY 15
6.03 FY 17

LEGEND

AIRPORT PROPERTY LINE

MUNICIPAL BOUNDARY

FENCE LINE

UNDETERMINED WETLAND BOUNDARY

WETLANDS

100-FOOT WETLAND BUFFER ZONE

200-FOOT RIVERFRONT AREA

ARCHAEOLOGICAL RESOURCE PROTECTION AREAS

2-1

VMA IDENTIFIER

CUT & CHIP
(SELECTIVE THINNING)

FLAIL / DRUM MOWING
(COMPLETED FY 15)

FLAIL / DRUM MOWING
(COMPLETED FY 16)

FLAIL / DRUM MOWING
(COMPLETED FY 17)

FLAIL / DRUM MOWING
(COMPLETED FY 18)

FOLIAR SPRAY

FOLIAR SPRAY
(COMPLETED FY 16)

CUT & DAB

CUT & DAB
(COMPLETED FY 15)

CUT & DAB
(COMPLETED FY 17)

MECHANIZED
(COMPLETED FY 16)

* RUNWAY II NEW CATIII LIGHTING SYSTEM
CLEARING. 6.7 ACRES OF MECHANIZED
REMOVAL INCLUDING 1.2 ACRES WETLAND
REMOVAL. FUNDED UNDER MPA CONTRACT
W212 VIA CHANGE ORDER #4 OF AP 1508-C1.

1	17.7.01	RECORD DRAWING	LRK	GAC	JPH
REV. NO.	DATE	DESCRIPTION	MADE BY	CHKD. BY	APPD. BY
MASSACHUSETTS PORT AUTHORITY BOSTON, MASSACHUSETTS					
WORCESTER REGIONAL AIRPORT WORCESTER, MASSACHUSETTS					
FY15-FY17 TERM AIRPORT VEGETATION MANAGEMENT ORH VEGETATION MANAGEMENT AREAS SHEET 1 OF 4					
<div><div><div></div><div>Stantec</div></div></div>					
DRAWN BY: LRK DESIGN BY: RPC		CHKD. BY: RPC		LOC. CODE:	
SCALE: AS SHOWN		APPROVED: JPH		DATE: JULY 2014	
SHEET 11 OF 14 MPA PROJECT NO: AP1508-C1				DWG. NO.: C.201	

FLAIL/DRUM MOWING				
4.90 FY 15 (NO#5)				
7.61 FY 16				
3.21 FY 15 (NO#5)				
6.19 FY 16				

VMA Identifier	Cut & Chip	Flail / Drum Mowing	Foliar Spray	Cut & Dab
12	0	0.85	0	0
13	0	2.35	0	0
14/15	0	12.52	0	0
16	0	3.73	0	0
21	0	0	2.74	0
2-11	0	0	0	4.82
17/18	0	0.48	0	0
19	0	1.48	0	0
20	0	0.24	0	0

LEGEND

AIRPORT PROPERTY LINE

MUNICIPAL BOUNDARY

FENCE LINE

UNDETERMINED WETLAND BOUNDARY

WETLANDS

100-FOOT WETLAND BUFFER ZONE

200-FOOT RIVERFRONT AREA

ARCHAEOLOGICAL RESOURCE PROTECTION AREAS

2-1

VMA IDENTIFIER

CUT & CHIP
(SELECTIVE THINNING)

FLAIL / DRUM MOWING

FLAIL / DRUM MOWING
(COMPLETED FY 15)

FLAIL / DRUM MOWING
(COMPLETED FY 16)

FLAIL / DRUM MOWING
(COMPLETED FY 17)

FLAIL / DRUM MOWING
(COMPLETED FY 18)

FOLIAR SPRAY

FOLIAR SPRAY
(COMPLETED FY 16)

CUT & DAB

CUT & DAB
(COMPLETED FY 15)

CUT & DAB
(COMPLETED FY 17)

MECHANIZED
(COMPLETED FY 16)

* RUNWAY II NEW CATIII LIGHTING SYSTEM CLEARING. 6.7 ACRES OF MECHANIZED REMOVAL INCLUDING 1.2 ACRES WETLAND REMOVAL. FUNDED UNDER MPA CONTRACT W212 VIA CHANGE ORDER #4 OF AP 1508-C1.

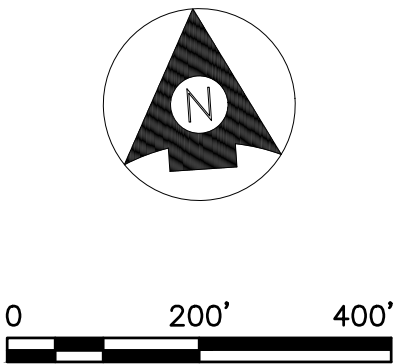

1	17.7.01	RECORD DRAWING	LRK	GAC	JPH
REV. NO.	DATE	DESCRIPTION	MADE BY	CHKD. BY	APPD. BY
MASSACHUSETTS PORT AUTHORITY BOSTON, MASSACHUSETTS					
WORCESTER REGIONAL AIRPORT WORCESTER, MASSACHUSETTS					
FY15-FY17 TERM AIRPORT VEGETATION MANAGEMENT ORH VEGETATION MANAGEMENT AREAS SHEET 2 OF 4					
Stantec					
DRAWN BY: LRK DESIGN BY: RPC		CHKD. BY: RPC	LOC. CODE:		
SCALE: AS SHOWN		APPROVED: JPH	DATE: JULY 2014		DWG. NO.: C.202
SHEET 12 OF 14 MPA PROJECT NO: AP1508-C1					

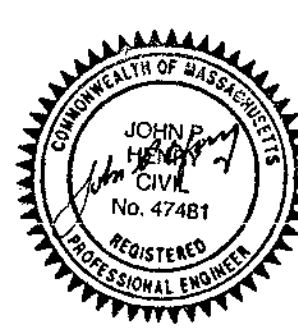

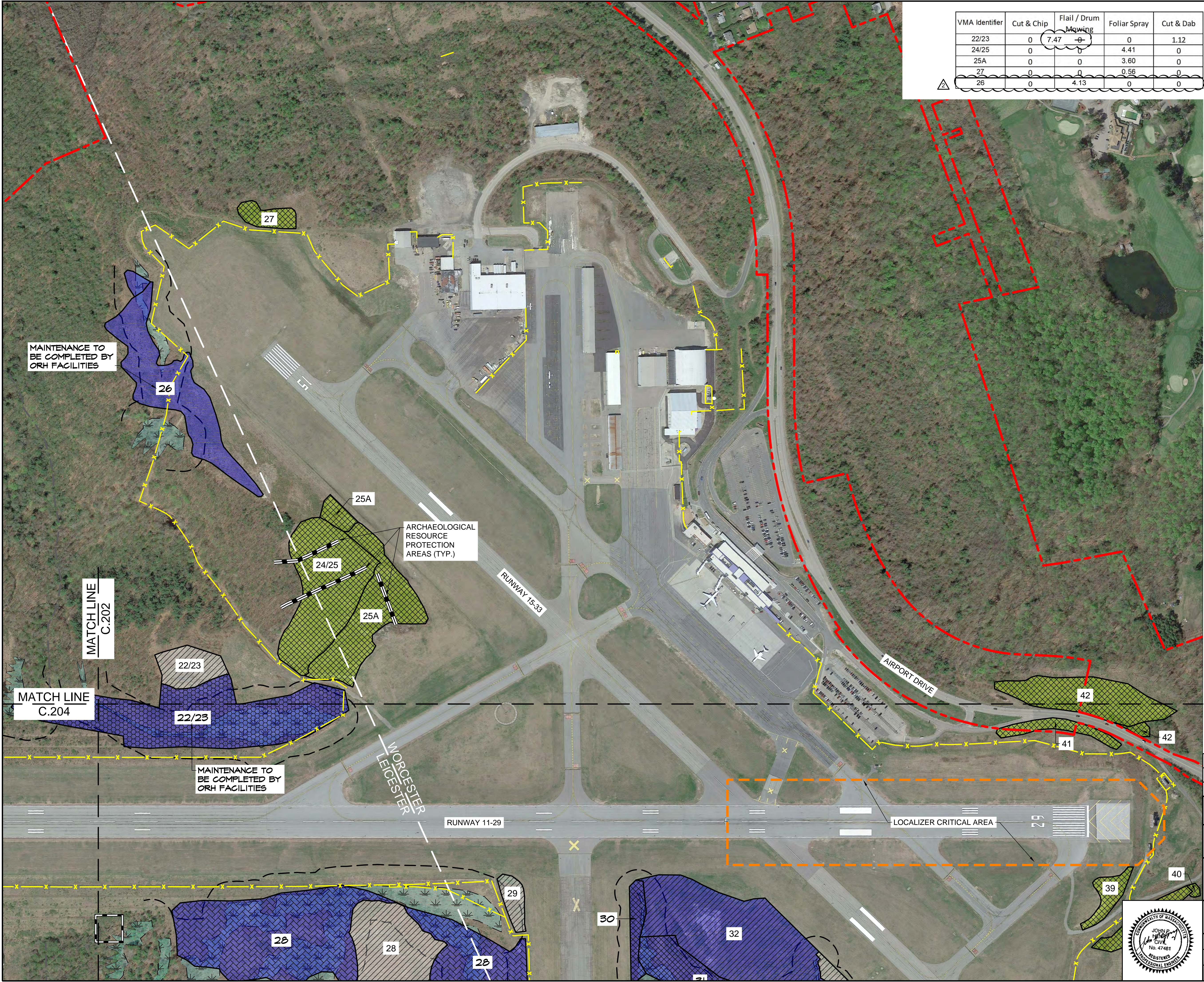

VMA Identifier	Cut & Chip	Flail / Drum Mowing	Foliar Spray	Cut & Dab
22/23	0	7.47	0	1.12
24/25	0		4.41	0
25A	0	0	3.60	0
27	0	0	0.56	
26	0	4.13	0	0

LEGEND

AIRPORT PROPERTY LINE

MUNICIPAL BOUNDARY

FENCE LINE

UNDETERMINED WETLAND BOUNDARY

WETLANDS

100-FOOT WETLAND BUFFER ZONE

200-FOOT RIVERFRONT AREA

ARCHAEOLOGICAL RESOURCE PROTECTION AREAS

2-1

VMA IDENTIFIER

CUT & CHIP (SELECTIVE THINNING)

FLAIL / DRUM MOWING

FLAIL / DRUM MOWING (COMPLETED FY 15)

FLAIL / DRUM MOWING (COMPLETED FY 16)

FLAIL / DRUM MOWING (COMPLETED FY 17)

FLAIL / DRUM MOWING (COMPLETED FY 18)

FOLIAR SPRAY

FOLIAR SPRAY (COMPLETED FY 16)

CUT & DAB

CUT & DAB (COMPLETED FY 15)

CUT & DAB (COMPLETED FY 17)

MECHANIZED (COMPLETED FY 16)

* RUNWAY II NEW CATIII LIGHTING SYSTEM CLEARING. 6.7 ACRES OF MECHANIZED REMOVAL INCLUDING 1.2 ACRES WETLAND REMOVAL. FUNDED UNDER MPA CONTRACT W212 VIA CHANGE ORDER #4 OF AP 1508-C1.

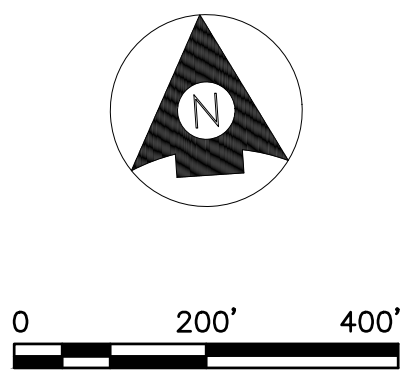

1	17.7.01	RECORD DRAWING	LRK	GAC	JPH
REV. NO.	DATE	DESCRIPTION	MADE BY	CHKD. BY	APPD. BY

MASSACHUSETTS PORT AUTHORITY
BOSTON, MASSACHUSETTS

WORCESTER REGIONAL AIRPORT
WORCESTER, MASSACHUSETTS

FY15-FY17 TERM AIRPORT VEGETATION MANAGEMENT
ORH VEGETATION MANAGEMENT AREAS
SHEET 3 OF 4

Stantec

DRAWN BY: LRK	CHKD. BY: RPC	LOC. CODE:
DESIGN BY: RPC	APPROVED: JPH	DATE: JULY 2014
SCALE: AS SHOWN	SHEET 13 OF 14 MPA PROJECT NO: AP1508-C1	DWG. NO.: C.203

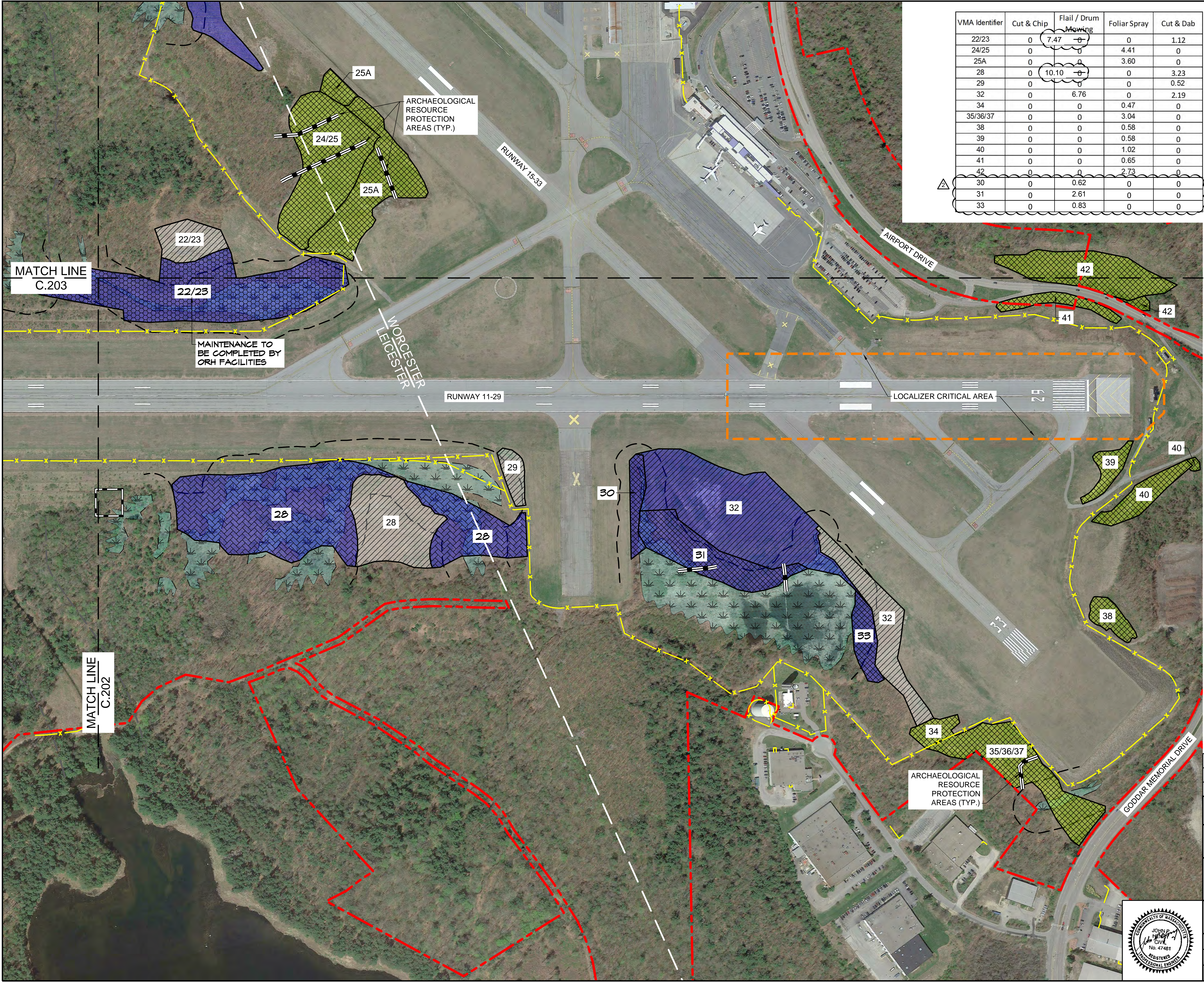

VMA Identifier	Cut & Chip	Flail / Drum Mowing	Foliar Spray	Cut & Dab
22/23	0	7.47	0	1.12
24/25	0	0	4.41	0
25A	0	0	3.60	0
28	0	10.10	0	3.23
29	0	0	0	0.52
32	0	6.76	0	2.19
34	0	0	0.47	0
35/36/37	0	0	3.04	0
38	0	0	0.58	0
39	0	0	0.58	0
40	0	0	1.02	0
41	0	0	0.65	0
42	0	0	2.73	0
30	0	0.62	0	0
31	0	2.61	0	0
33	0	0.83	0	0

LEGEND

AIRPORT PROPERTY LINE

MUNICIPAL BOUNDARY

FENCE LINE

UNDETERMINED WETLAND BOUNDARY

WETLANDS

100-FOOT WETLAND BUFFER ZONE

200-FOOT RIVERFRONT AREA

ARCHAEOLOGICAL RESOURCE PROTECTION AREAS

2-1

VMA IDENTIFIER

CUT & CHIP
(SELECTIVE THINNING)

FLAIL / DRUM MOWING

FLAIL / DRUM MOWING
(COMPLETED FY 15)

FLAIL / DRUM MOWING
(COMPLETED FY 16)

FLAIL / DRUM MOWING
(COMPLETED FY 17)

FLAIL / DRUM MOWING
(COMPLETED FY 18)

FOLIAR SPRAY

FOLIAR SPRAY
(COMPLETED FY 16)

CUT & DAB

CUT & DAB
(COMPLETED FY 15)

CUT & DAB
(COMPLETED FY 17)

MECHANIZED
(COMPLETED FY 16)

* RUNWAY II NEW CATIII LIGHTING SYSTEM
CLEARING. 6.7 ACRES OF MECHANIZED
REMOVAL INCLUDING 1.2 ACRES WETLAND
REMOVAL. FUNDED UNDER MPA CONTRACT
W212 VIA CHANGE ORDER #4 OF AP 1508-C1.

N

0

200'

400'

1	17.7.01	RECORD DRAWING	LRK	GAC	JPH
REV. NO.	DATE	DESCRIPTION	MADE BY	CHKD. BY	APPD. BY

MASSACHUSETTS PORT AUTHORITY
BOSTON, MASSACHUSETTS

WORCESTER REGIONAL AIRPORT
WORCESTER, MASSACHUSETTS

FY15-FY17 TERM AIRPORT VEGETATION MANAGEMENT
ORH VEGETATION MANAGEMENT AREAS
SHEET 4 OF 4

Stantec

DRAWN BY: LRK
DESIGN BY: RPC

CHKD. BY: RPC

LOC. CODE:

SCALE: AS SHOWN
APPROVED: JPH
DATE: JULY 2014

DWG. NO.:
C.204

JOHN P. HEBBARD
No. 47481
REGISTERED
PROFESSIONAL ENGINEER

SHEET 14 OF 14 MPA PROJECT NO: AP1508-C1