



Massachusetts Department of Environmental Protection  
Bureau of Resource Protection - Wetlands

City/Town

Leicester

**WPA Form 1- Request for Determination of  
Applicability**

Massachusetts Wetlands Protection Act M.G.L. c. 131, §40

**A. General Information**

**Important:**

When filling out  
forms on the  
computer, use  
only the tab  
key to move  
your cursor -  
do not use the  
return key.



**1. Applicant:**

RECEIVED

APR 30 2018

Town of Leicester  
Development & Inspectional Services

Name Steve Dion

E-Mail Address sdion1104@gmail.com

Mailing Address 156 White Birch St

City/Town Leicester

State MA

Zip Code 01529

Phone Number 508 892 0222

Fax Number (if applicable)

**2. Representative (if any):**

Firm

Contact Name

E-Mail Address

Mailing Address

City/Town

State

Zip Code

Phone Number

Fax Number (if applicable)

**B. Determinations**

1. I request the Conservation Commission make the following determination(s). Check any that apply:

☒ a. whether the **area** depicted on plan(s) and/or map(s) referenced below is an area subject to jurisdiction of the Wetlands Protection Act.

b. whether the **boundaries** of resource area(s) depicted on plan(s) and/or map(s) referenced below are accurately delineated.

c. whether the **work** depicted on plan(s) referenced below is subject to the Wetlands Protection Act.

☒ d. whether the area and/or work depicted on plan(s) referenced below is subject to the jurisdiction of any **municipal wetlands ordinance** or **bylaw** of:

Name of Municipality

1.000 11-  
1.000 11-  
1.000 11-

---

**C. Project Description (cont.)**

b. Identify provisions of the Wetlands Protection Act or regulations which may exempt the applicant from having to file a Notice of Intent for all or part of the described work (use additional paper, if necessary).

We would like to install an above ground pool  
within the 50 foot buffer zone approx.  
25 feet away from wetlands.

3. a. If this application is a Request for Determination of Scope of Alternatives for work in the Riverfront Area, indicate the one classification below that best describes the

project.

Single family house on a lot recorded on or before 8/1/96

Single family house on a lot recorded after 8/1/96

Expansion of an existing structure on a lot recorded after 8/1/96

Project, other than a single family house or public project, where the applicant owned the lot before 8/7/96

New agriculture or aquaculture project

Public project where funds were appropriated prior to 8/7/96

Project on a lot shown on an approved, definitive subdivision plan where there is a recorded deed restriction limiting total alteration of the Riverfront Area for the entire subdivision

Residential subdivision; institutional, industrial, or commercial project

Municipal project

District, county, state, or federal government project

Project required to evaluate off-site alternatives in more than one municipality in an Environmental Impact Report under MEPA or in an alternatives analysis pursuant to an application for a 404 permit from the U.S. Army Corps of Engineers or 401 Water Quality Certification from the Department of Environmental Protection.

b. Provide evidence (e.g., record of date subdivision lot was recorded) supporting the classification above (use additional paper and/or attach appropriate documents, if necessary.)

---

#### D. Signatures and Submittal Requirements

I hereby certify under the penalties of perjury that the foregoing Request for Determination of Applicability and accompanying plans, documents, and supporting data are true and complete to the best of my knowledge.

I further certify that the property owner, if different from the applicant, and the appropriate DEP Regional Office were sent a complete copy of this Request (including all appropriate documentation) simultaneously with the submittal of this Request to the Conservation Commission.

Failure by the applicant to send copies in a timely manner may result in dismissal of the Request for Determination of Applicability.

Name and address of the property owner:

Name *Steve Dion*

Mailing Address *156 White Birch St*

City/Town *Leicester*

State *MA*

Zip Code *01524*

Signatures:

*Steve Dion*

I also understand that notification of this Request will be placed in a local newspaper at my expense in accordance with Section 10.05(3)(b)(1) of the Wetlands Protection Act regulations.

*Steve Dion*  
Signature of Applicant

Date

*4/27/18*

Date

Signature of Representative (if any)

**BENCH MARK**  
NAIL SET IN ASH TREE  
ELEV.=98.83'

**BENCH MARK**  
CHISEL MARK IN TOP OF  
ROCK  
ELEV.=100.00'

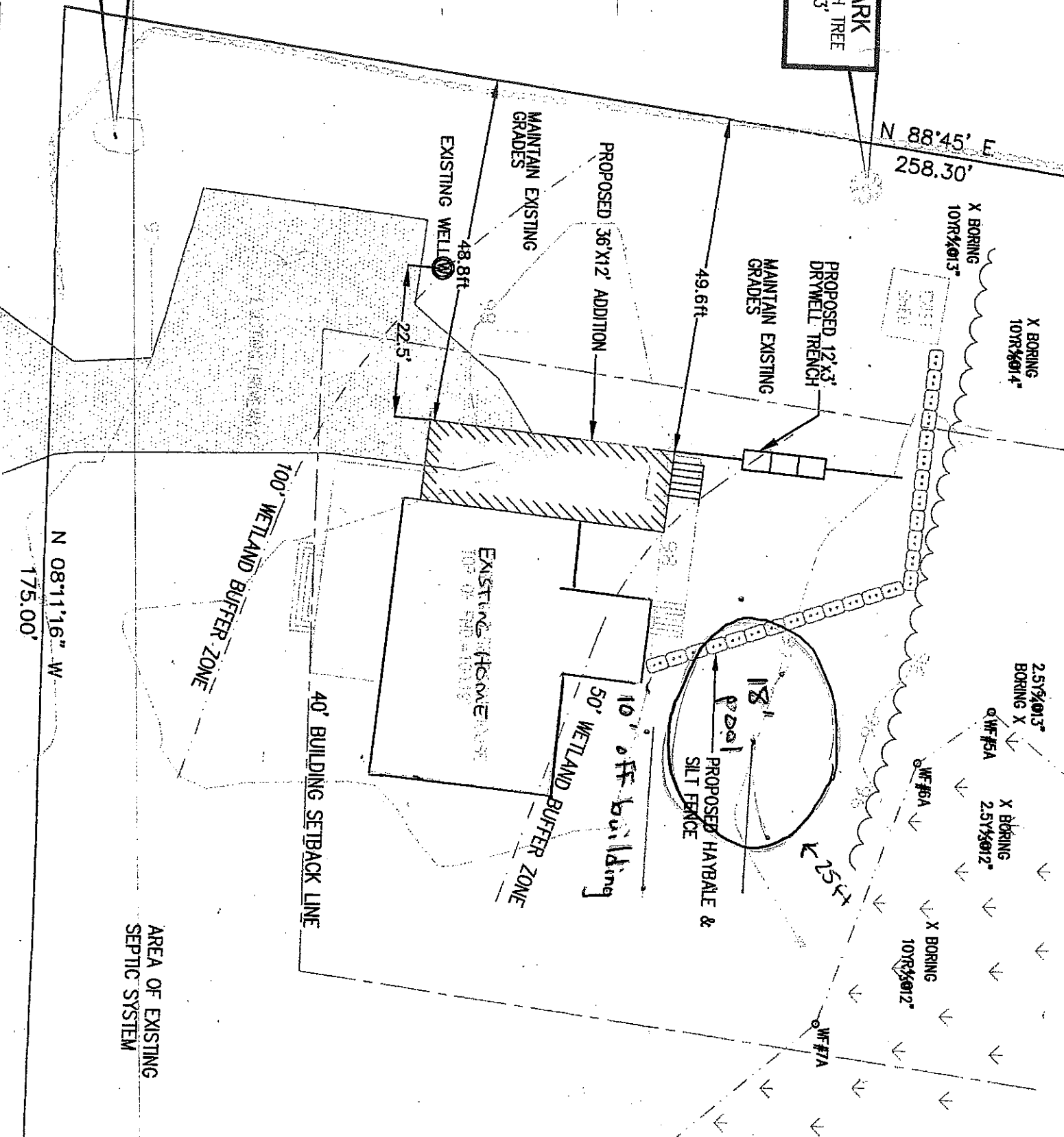

N 08°11'16" W  
175.00'

AREA OF EXISTING  
SEPTIC SYSTEM