

# **NOTICE OF INTENT**

**ZP BATTERY DEVCO, LLC  
1355 MAIN STREET  
SOLAR ENERGY STORAGE SYSTEM  
ZPB-38**

**1355 MAIN STREET  
LEICESTER, MA**

**SUBMITTED TO:**

Leicester Conservation Commission  
3 Washburn Square  
Leicester, MA 01524

**SUBMITTED ON BEHALF OF:**

ZP Battery Devco, LLC.  
10 E. Worcester Street; Suite 3A  
Worcester, MA 01604

**PREPARED BY:**

Caron Environmental Consulting, LLC  
247 Bragg Hill Road  
Westminster, MA 01473

October 25, 2021

# TABLE OF CONTENTS

Massachusetts WPA Form 3 – Notice of Intent (October 2021)

## **Attachments**

Project Narrative (October 2021)

Authorization Letter (October 2021)

Locus Map (October 2021)

Wetland Delineation Letter & Data Forms (June 1, 2021)

Abutters List (September 2021)

Copy of NOI Filing Fee (October 2021)

Right to Enter Form (October 2021)

Stormwater Report (October 2021)

Project Plans (October 2021)

## **Project Introduction and Overview**

This Notice of Intent (NOI) is being filed by ZP Battery Devco, LLC (the Applicant) in accordance with the Massachusetts Wetlands Protection Act (MAWPA) (M.G.L Chapter 131, Section 40), its implementing regulations (310 CMR 10.00) and the Leicester Wetlands Protection Bylaw.

The proposed project is the construction of a solar energy storage system (ESS) at 1355 Main Street, Leicester. The proposed ESS consists of eight battery storage cabinets on concrete pads, transformers on concrete pads, underground electric, standpipes, fencing, gravel driveway, a stormwater basin and appurtenances. Portions of the project are within the 100-foot Buffer Zone.

## **Project Impacts and Mitigation**

### *Buffer Zone:*

The proposed project will alter about 17,300 sq.ft. of buffer zone. The majority of the work will be for stormwater features and site grading. Portions of three of the battery storage units, the transformers, portions of the underground electric connections, access drive, and the fencing will be within the buffer zone. No work is proposed within the 25-foot No Disturb Zone. Erosion control measures will be placed between all work and the wetland. All disturbed surfaces will be permanently stabilized as soon as possible.

Caron Environmental Consulting LLC  
247 Bragg Hill Rd  
Westminster, MA 01473

July 14, 2021

RE: Notice of Intent Filing  
1355 Main Street Energy Storage System  
Map 26B, Block A1, Parcel 0

To Whom it may concern:

Please be advised that W R Enterprise LLC has authorized Caron Environmental Consulting LLC to submit applications and sign submittals electronically for W R Enterprise LLC relative to the Notice of Intent filing associated with Assessor's Map 26B, Block A1, Parcel 0.

Signed

A handwritten signature in black ink, appearing to read 'WR', is written over a horizontal line.

Date

7/20/2021

Name: William Roberts

Title: Landowner



# LOCUS MAP; ZP BATTERY DEVCO LLC, 1355 MAIN STREET, LEICESTER

71°56.000' W

71°55.000' W

WGS84 71°54.000' W

42°16.000' N

42°16.000' N

42°15.000' N

42°15.000' N

42°14.000' N

42°14.000' N

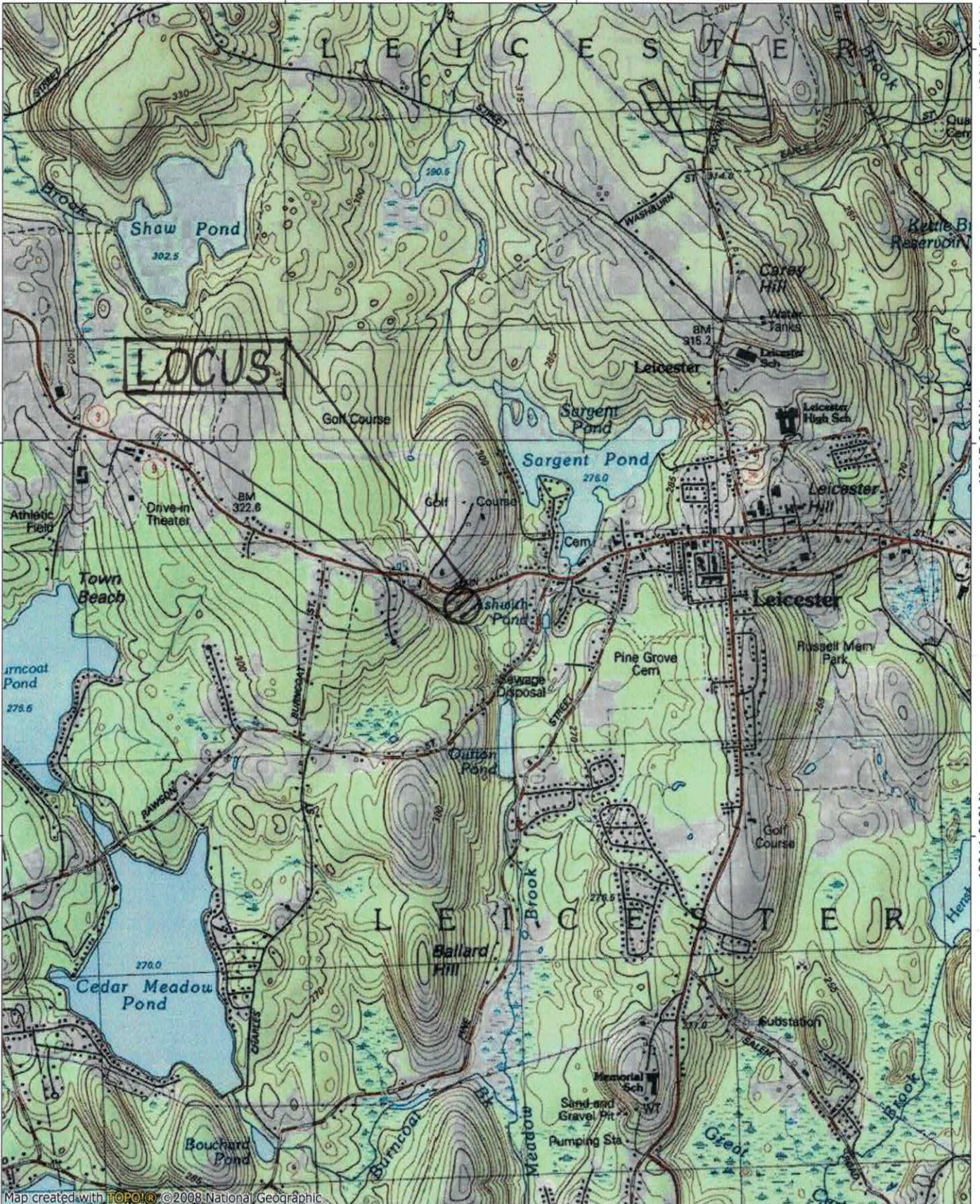

Map created with **TOPO!** © 2008 National Geographic

71°56.000' W

71°55.000' W

WGS84 71°54.000' W

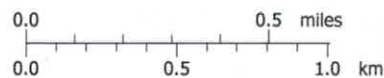

10/13/21





# Caron Environmental Consulting, LLC

Wetlands • Forestry • Permitting • Habitat Studies

June 1, 2021

Mr. Peter Forte  
Zero-Point Development, Inc.  
10 E. Worcester Street: Suite 3A  
Worcester, MA 01604

Re: Wetland Delineation  
ZPB-38  
Main Street/Leicester

Dear Mr. Forte:

As requested, we have delineated the wetlands on the above-referenced site. The delineation was conducted on March 25, 2021. The delineation was based on observations of the soils, the plant communities and hydrology. There was no snowcover at the time.

The edges of Bordering Vegetated Wetlands were delineated with blue flagging labeled A1 to A8 and B1 to B15. The wetlands and uplands are an area of old field that has reverted to forest. There is a small excavated channel flowing into the wetland from a road drain, this area should not be considered jurisdictional as it does not have wetland characteristics along it and there is no wetland across the street. A significant portion of the site is dominated by Multiflora Rose along with some Speckled Alder and Morrow's Honeysuckle. Scattered among these species are areas of groundcover dominated by Sensitive Fern and a mix of Goldenrods. The soil in these areas generally has a Munsell Soil Color of 10 YR 2/2 to 4/2. Starting at varied depths, mottling is generally less than 2% and mostly high chroma especially within 12" of the surface. Under these circumstances, for deep A-horizons with 2 chromas to be considered hydric they would need to have greater than 2% mottling with both high and low mottles present. The area is an old pasture with organically enriched soils exacerbated by highway runoff mimicking wetland conditions, but the soil conditions indicate the area is not wet enough to be considered a wetland.

Species which were observed to be dominant primarily in the wetlands include Pussy Willow, Highbush Blueberry and Winterberry. Several species are common in both the wetlands and uplands including Red Maple, Green Ash, White Ash, Speckled Alder, Multiflora Rose, Morrow's Honeysuckle, Meadowsweet, and Sensitive Fern. Species abundant primarily in the uplands include Beech, Black Oak, Black Cherry, Norway Maple, White Pine, Bittersweet, Fox Grape and Pennsylvania Sedge. The attached Delineation Data Forms provide greater detail on the vegetation, soil conditions and hydrological indicators.

The MassGIS Online Viewer does not show any Estimated/Priority Habitat Areas or Certified Vernal Pools on the site.

The delineation was based on features visually apparent and the regulations in place at the time. As you are aware the interpretation of the boundaries of wetlands can vary depending on many factors including the time of year, growth phase of vegetation, groundwater levels, soil conditions, weather, and political factors. As a result, no delineation can be considered definitive until it has been reviewed and verified by all of the relevant approving authorities.

If you have any questions in regards to this matter, please feel free to contact us.

Very truly yours,  
CARON ENVIRONMENTAL CONSULTING, LLC

By:

Charles E. Caron

# DEP Bordering Vegetated Wetland (310 CMR 10.55) Delineation Field Data Form

Applicant: Zero-Point Prepared by: Caron Environmental Consulting Project location: 1355 Main Street/Leicester DEP File #: \_\_\_\_\_

Check all that apply:

- ☐ Vegetation alone presumed adequate to delineate BVW boundary: fill out Section I only
- ☒ Vegetation and other indicators of hydrology used to delineate BVW boundary: fill out Sections I and II
- ☐ Method other than dominance test used (attach additional information)

Section I. Vegetation		Observation Plot Number: A5-W	Transect Number: A5	Date of Delineation: 03/26/2021	
A. Sample Layer and Plant Species (by common/scientific name)	B. Percent Cover (or basal area)	C. Percent Dominance	D. Dominant Plant (yes or no)	E. Wetland Indicator Category*	
<u>Herbs &amp; Seedlings</u>					
Sensitive Fern/ <i>Onoclea sensibilis</i>	10.5	100	Yes	FACW*	
<u>Shrubs</u>					
Multiflora Rose/ <i>Rosa multiflora</i>	63.0	100	Yes	FACU	
<u>Saplings</u>					
Red Maple/ <i>Acer rubrum</i>	10.5	100	Yes	FAC*	
<u>Trees</u>					
None					

\* Use an asterisk to mark wetland indicator plants

## Vegetation conclusion:

Number of dominant wetland indicator plants: 2      Number of dominant non-wetland indicator plants: 1  
Is the number of dominant wetland indicator plants equal to or greater than the number of dominant non-wetland indicator plants? Yes

If vegetation alone is presumed adequate to delineate the BVW boundary, submit this form with the Request for Determination of Applicability or Notice of Intent.



## Section II. Indicators of Hydrology

Plot A5-W

Other Indicators of Hydrology: (check all that apply and describe)

### Hydric Soil Interpretation

#### 1. Soil Survey

Is there a published soil survey for this site?

☒

Yes

☐

No

Title/date: Soil Survey of Worcester County, Massachusetts

Southern Part

Map number: Online map

Soil type mapped: Paxton Fine Sandy Loam

Hydric soil inclusions:

Are field observations consistent with soil survey?

☐

Yes

☒

No

Remarks:

#### 2. Soil Description

Horizon	Depth (inches)	Matrix Color	Mottles Color
A	0"-20"+	10 YR 3/1	10 YR 6/2 5 YR 4/4

Remarks: Layered with road sand

Other:

Conclusion: Is soil hydric:

☒

Yes

☐

No

### Vegetation and Hydrology Conclusion

Yes

No

Number of wetland indicator plants

>/= number of non-wetland indicator plants

☒☐

Wetland hydrology present:

Hydric soil present

Other indicators of hydrology

present

Sample location is in a BVW

☒☒☒☒☐☐

Submit this form with the Request for Determination of Applicability or Notice of Intent.



# DEP Bordering Vegetated Wetland (310 CMR 10.55) Delineation Field Data Form

Applicant: Zero-Point

Prepared by: Caron Environmental Consulting

Project location: 1355 Main Street/Leicester

DEP File #: \_\_\_\_\_

Check all that apply:

- ☐ Vegetation alone presumed adequate to delineate BVW boundary: fill out Section I only
- ☒ Vegetation and other indicators of hydrology used to delineate BVW boundary: fill out Sections I and II
- ☐ Method other than dominance test used (attach additional information)

Section I. Vegetation		Observation Plot Number: A5-U		Transect Number: A5		Date of Delineation: 03/26/2021			
A. Sample Layer and Plant Species (by common/scientific name)		B. Percent Cover (or basal area)		C. Percent Dominance		D. Dominant Plant (yes or no)		E. Wetland Indicator Category*	
<u>Herbs &amp; Seedlings</u>									
Pennsylvania Sedge/ <i>Carex pensylvanica</i>		10.5		54		Yes		UPL	
Common Dewberry/ <i>Rubus flagellaris</i>		3.0		15		No		FACU	
Multiflora Rose		3.0		15		No		FACU	
Flowering Dogwood/ <i>Cornus florida</i>		3.0		15		No		FACU	
<u>Shrubs</u>									
Multiflora Rose		10.5		44		Yes		FACU	
Flowering Dogwood		10.5		44		Yes		FACU	
Privet/ <i>Ligustrum vulgare</i>		3.0		13		No		FACU	
<u>Saplings</u>									
Black Cherry/ <i>Prunus serotina</i>		20.5		66		Yes		FACU	
Red Maple		10.5		34		Yes		FAC*	
<u>Woody Vines</u>									
Bittersweet/ <i>Celastrus orbiculatus</i>		38.0		100		Yes		UPL	
<u>Trees</u>									
Black Oak/ <i>Quercus velutina</i>		2.377		50		Yes		UPL	
White Pine/ <i>Pinus strobus</i>		1.008		21		Yes		FACU	
Black Cherry		1.007		21		Yes		FACU	
Red Maple		0.196		4		No		FAC*	
White Ash/ <i>Fraxinus americana</i>		0.136		3		No		FACU	

\* Use an asterisk to mark wetland indicator plants

## Vegetation conclusion:

Number of dominant wetland indicator plants: 1      Number of dominant non-wetland indicator plants: 8  
 Is the number of dominant wetland indicator plants equal to or greater than the number of dominant non-wetland indicator plants? No

If vegetation alone is presumed adequate to delineate the BVW boundary, submit this form with the Request for Determination of Applicability or Notice of Intent.

## Section II. Indicators of Hydrology

Plot A5-U

Other Indicators of Hydrology: (check all that apply and describe)

### Hydric Soil Interpretation

#### 1. Soil Survey

Is there a published soil survey for this site? ☒ Yes ☐ No

Title/date: Soil Survey of Worcester County, Massachusetts  
Southern Part

Map number: Online map

Soil type mapped: Paxton Fine Sandy Loam

Hydric soil inclusions:

Are field observations consistent with soil survey? ☒ Yes ☐ No

Remarks:

Recorded data (stream, lake, or tidal gauge; Aerial photo; other):

☐ Other:

#### 2. Soil Description

Horizon	Depth (inches)	Matrix Color	Mottles Color
Ap	0"-14"	10 YR 3/3	None
Bw	14"-26"+	7.5 YR 4/6	None

Remarks:

Other:

Conclusion: Is soil hydric: ☐ Yes ☒ No

### Vegetation and Hydrology Conclusion

Yes No

Number of wetland indicator plants

>/= number of non-wetland indicator plants ☐ ☒

Wetland hydrology present:

Hydric soil present ☐ ☒

Other indicators of hydrology present ☐ ☒

**Sample location is in a BVW** ☐ ☒

Submit this form with the Request for Determination of Applicability or Notice of Intent.





Wetland at Plot A5-W



Upland at Plot A5-U



Soil at Plot A5-W



Soil at Plot A5-U



# DEP Bordering Vegetated Wetland (310 CMR 10.55) Delineation Field Data Form

Applicant: Zero-Point Prepared by: Caron Environmental Consulting Project location: 1355 Main Street/Leicester DEP File #: \_\_\_\_\_

Check all that apply:

- ☐ Vegetation alone presumed adequate to delineate BVW boundary: fill out Section I only
- ☒ Vegetation and other indicators of hydrology used to delineate BVW boundary: fill out Sections I and II
- ☐ Method other than dominance test used (attach additional information)

Section I. Vegetation		Observation Plot Number: B8-W		Transect Number: B8		Date of Delineation: 03/25/2021	
A. Sample Layer and Plant Species (by common/scientific name)	B. Percent Cover (or basal area)	C. Percent Dominance	D. Dominant Plant (yes or no)	E. Wetland Indicator Category*			
<u>Herbs &amp; Seedlings</u>							
Tall Goldenrod/ <i>Solidago altissima</i>	63.0	57	Yes	FACU			
Sedge spp.	38.0	34	Yes	FACW*			
Red Fescue/ <i>Festuca rubra</i>	10.5	9	No	FACU			
<u>Shrubs</u>							
European Buckthorn/ <i>Frangula alnus</i>	3.0	33	Yes	FAC*			
Multiflora Rose/ <i>Rosa multiflora</i>	3.0	33	Yes	FACU			
Highbush Blueberry/ <i>Vaccinium corymbosum</i>	3.0	33	Yes	FACW*			
<u>Saplings</u>							
None							
<u>Trees</u>							
Green Ash/ <i>Fraxinus pennsylvanica</i>	0.267	100	Yes	FACW*			

\* Use an asterisk to mark wetland indicator plants

## Vegetation conclusion:

Number of dominant wetland indicator plants: 4      Number of dominant non-wetland indicator plants: 2

Is the number of dominant wetland indicator plants equal to or greater than the number of dominant non-wetland indicator plants? Yes

If vegetation alone is presumed adequate to delineate the BVW boundary, submit this form with the Request for Determination of Applicability or Notice of Intent.

## Section II. Indicators of Hydrology

Plot B8-W

### Hydric Soil Interpretation

#### 1. Soil Survey

Is there a published soil survey for this site? ☒ Yes ☐ No

Title/date: Soil Survey of Worcester County, Massachusetts

Southern Part

Map number: Online map

Soil type mapped: Paxton Fine Sandy Loam

Hydric soil inclusions:

Are field observations consistent with soil survey? ☐ Yes ☒ No

Remarks:

Other Indicators of Hydrology: (check all that apply and describe)

- ☐ Site inundated:  
☐ Depth to free water in observation hole:  
☒ Depth to soil saturation in observation hole: to surface  
☐ Water marks:  
☐ Drift lines:  
☐ Sediment deposits:  
☐ Drainage patterns in BVW:  
☐ Oxidized rhizospheres:  
☐ Water-stained leaves:  
☐ Recorded data (stream, lake, or tidal gauge; Aerial photo; other):  
☐ Other:

#### 2. Soil Description

Horizon	Depth (inches)	Matrix Color	Mottles Color
Ap	0"-6"	10 YR 3/2 ~5% ~5%	10 YR 2/2 2.5 YR 4/4
B	6"-20"+	10 YR 4/1 >5% >5%	2.5 Y 6/2 2.5 Y 3/6

Remarks:

Other:

Conclusion: Is soil hydric:

☒ Yes ☐ No

### Vegetation and Hydrology Conclusion

	Yes	No
Number of wetland indicator plants	<input checked="" type="checkbox"/>	<input type="checkbox"/>
>/= number of non-wetland indicator plants	<input checked="" type="checkbox"/>	<input type="checkbox"/>
Wetland hydrology present:	<input checked="" type="checkbox"/>	<input type="checkbox"/>
Hydric soil present	<input checked="" type="checkbox"/>	<input type="checkbox"/>
Other indicators of hydrology present	<input checked="" type="checkbox"/>	<input type="checkbox"/>

### Sample location is in a BVW

☒

Submit this form with the Request for Determination of Applicability or Notice of Intent.

# DEP Bordering Vegetated Wetland (310 CMR 10.55) Delineation Field Data Form

Applicant: Zero-Point Prepared by: Caron Environmental Consulting Project location: 1355 Main Street/Leicester DEP File #: \_\_\_\_\_

Check all that apply:

- ☐ Vegetation alone presumed adequate to delineate BVW boundary: fill out Section I only
- ☒ Vegetation and other indicators of hydrology used to delineate BVW boundary: fill out Sections I and II
- ☐ Method other than dominance test used (attach additional information)

Section I. Vegetation		Observation Plot Number: B8-U	Transect Number: B8	Date of Delineation: 03/25/2021	
A. Sample Layer and Plant Species (by common/scientific name)	B. Percent Cover (or basal area)	C. Percent Dominance	D. Dominant Plant (yes or no)	E. Wetland Indicator Category*	
<u>Herbs &amp; Seedlings</u>					
<u>Tall Goldenrod</u>	20.5	26	Yes	FACU	
<u>Shrubs</u>					
<u>Multiflora Rose</u>	98.0	100	Yes	FACU	
<u>Saplings</u>					
<u>None</u>					
<u>Woody Vines</u>					
<u>Bittersweet/Celastrus orbiculatus</u>	10.5	100	Yes	FACU	
<u>Trees</u>					
<u>None</u>					

\* Use an asterisk to mark wetland indicator plants

## Vegetation conclusion:

Number of dominant wetland indicator plants: 0      Number of dominant non-wetland indicator plants: 3  
Is the number of dominant wetland indicator plants equal to or greater than the number of dominant non-wetland indicator plants? No

If vegetation alone is presumed adequate to delineate the BVW boundary, submit this form with the Request for Determination of Applicability or Notice of Intent.

MA DEP, 3/95



## Section II. Indicators of Hydrology Plot B8-U

### Hydric Soil Interpretation

#### 1. Soil Survey

Is there a published soil survey for this site? ☒ Yes ☐ No

Title/date: Soil Survey of Worcester County, Massachusetts

Southern Part

Map number: Online map

Soil type mapped: Paxton Fine Sandy loam

Hydric soil inclusions:

Are field observations consistent with soil survey? ☐ Yes ☒ No

Remarks:

#### 2. Soil Description

Horizon	Depth (inches)	Matrix Color	Mottles Color
	0"-25"+	10 YR 4/2	<2% Below 14" 10 YR 6/4 2.5 YR 3/4

Remarks:

Other:

Conclusion: Is soil hydric: ☐ Yes ☒ No

Other Indicators of Hydrology: (check all that apply and describe)

- ☐ Site inundated:
- ☐ Depth to free water in observation hole:
- ☐ Depth to soil saturation in observation hole:
- ☐ Water marks:
- ☐ Drift lines:
- ☐ Sediment deposits:
- ☐ Drainage patterns in BVW:
- ☐ Oxidized rhizospheres:
- ☐ Water-stained leaves:
- ☐ Recorded data (stream, lake, or tidal gauge; Aerial photo; other):
- ☐ Other:

### Vegetation and Hydrology Conclusion

Yes No

Number of wetland indicator plants

>/= number of non-wetland indicator plants

Wetland hydrology present:

Hydric soil present

Other indicators of hydrology present

Sample location is in a BVW

Submit this form with the Request for Determination of Applicability or Notice of Intent.





Wetland at Plot B8-W



Upland at Plot B8-U



Soil at Plot B8-W



Soil at Plot B8-U

## Town of Leicester

## Abutters List

CONCOM NOI

ParcelID	Location	Owner	Co-Owner	Mailing Address	City	State	Zip
17 B9 0	MAIN ST	LEICESTER COUNTRY CLUB LLC		PO BOX 138	LEICESTER	MA	01524
19 A7 0	1430 MAIN ST	LEICESTER COUNTRY CLUB LLC		PO BOX 138	LEICESTER	MA	01524
19A A1 0	1434 MAIN ST	HOLLYER MARK G	PERKINS TRACY L	1434 MAIN STREET	LEICESTER	MA	01524
19A A2 0	1360 MAIN ST	LEICESTER WATER SUPPLY DIST		124 PINE ST P O BOX 86	LEICESTER	MA	01524-0086
19A A4 0	1350 MAIN ST	CONLEY PEGGY J		1350 MAIN ST	LEICESTER	MA	01524
19A A5 0	1342 MAIN ST	BRENNAN JR TR THOMAS V	BRENNAM FAMILY TRUST	4 GREENVILLE CIRCLE	ROCHDALE	MA	01542
19A A6 0	1340 MAIN ST	DINEEN DONALD R	DINEEN PATRICIA A	PO BOX 365	LEICESTER	MA	01524
19A A7 0	1326 MAIN ST	PRIME PROPERTY DEVELOPERS I		P O BOX 318	EAST BROOKFIELD	MA	01515
19A A8 0	1312 MAIN ST	FAULKNER JASON A		1312 MAIN ST	LEICESTER	MA	01524
26A B28 0	1439 MAIN ST	CENTRAL LAND DEVELOPMENT C		1 CHARLESVIEW ROAD	HOPEDALE	MA	01747
26A B28.1 0	1445 MAIN ST	TRACTOR SUPPLY CO		PO BOX 4900	SCOTTSDALE	AZ	85261
26B A10 0	RAWSON ST	KNOTT JASON G TRUSTEE	KNOTT FAMILY IRREV TRUS	86 RAWSON ST	LEICESTER	MA	01524
26B A2 0	1323 MAIN ST	RRM CORPORATION		PO BOX 294	LEICESTER	MA	01524
26B A6 0	44 RAWSON ST	MCNABOE TIMOTHY W		44 RAWSON ST	LEICESTER	MA	01524
26B A8 0	54 RAWSON ST	WADDEN JOSHUA F	MULHEARN SHELBY	54 RAWSON ST	LEICESTER	MA	01524
26B A9 0	58 RAWSON ST	MARTINELLI DAVID C	MARTINELLI LEE ANN	58 RAWSON ST	LEICESTER	MA	01524

End of Report

Above is a certified list of abutters and abutters to abutters within 300 feet of subject.  
 Subject property: 1355 Main Street, Assessors Map 26B-A1, Deed Ref. 65218/149  
 Subject owner(s): WR Enterprises LLC

Sandy Genna, Principal Assessor  
 Prepared by: Kathleen Asquith, Assistant Assessor



**ZP BATTERY DEVCO LLC**  
10 E. WORCESTER STREET, SUITE 3A  
WORCESTER, MA 01604

Cornerstone Bank

1433

53-7173/2113

CHECK ARMOR

10/13/2021

PAY TO THE ORDER OF Commonwealth of MA - Mass DEP

\$ \*\*237.50

Two Hundred Thirty-Seven and 50/100\*\*\*\*\*

DOLLARS

Commonwealth of MA - Mass DEP  
8 New Bond Street  
Worcester, MA 01606

MEMO

ZPB - 38 MA DEP Filing Fees



*Monica A. Gore*  
AUTHORIZED SIGNATURE  
Executive Administrator

SECURITY FEATURES INCLUDE TRUE WATERMARK PAPER, HEAT SENSITIVE ICON AND FOIL HOLOGRAM.

**ZP BATTERY DEVCO LLC**  
10 E. WORCESTER STREET, SUITE 3A  
WORCESTER, MA 01604

Cornerstone Bank

1436

53-7173/2113

CHECK ARMOR

10/13/2021

PAY TO THE ORDER OF Town of Leicester

\$ \*\*262.50

Two Hundred Sixty-Two and 50/100\*\*\*\*\*

DOLLARS

Town of Leicester  
3 Washburn Square  
Leicester, MA 01524

MEMO

ZPB - 38 NOI Filing



*Monica A. Gore*  
AUTHORIZED SIGNATURE  
Executive Administrator

SECURITY FEATURES INCLUDE TRUE WATERMARK PAPER, HEAT SENSITIVE ICON AND FOIL HOLOGRAM.

**ZP BATTERY DEVCO LLC**  
10 E. WORCESTER STREET, SUITE 3A  
WORCESTER, MA 01604

Cornerstone Bank

1435

53-7173/2113

CHECK ARMOR

10/13/2021

PAY TO THE ORDER OF Town of Leicester

\$ \*\*125.00

One Hundred Twenty-Five and 00/100\*\*\*\*\*

DOLLARS

Town of Leicester  
3 Washburn Square  
Leicester, MA 01524

MEMO

ZPB - 38 NOI Filing



*Monica A. Gore*  
AUTHORIZED SIGNATURE  
Executive Administrator



**Town of Leicester**  
**CONSERVATION COMMISSION**

3 Washburn square

Leicester, MA 01524-1333

PHONE

(508) 892-7007

FAX

(508) 892-7070

The applicant, its agent, employees and all successors assigns in interest or control do hereby grant the members of the Leicester Conservation Commission and/or its agents to the right to enter upon and inspect the premises subject to this application prior to the issuance of Orders of Conditions and to evaluate compliance with the Orders of Conditions until such time as a Certificate of Compliance is issued by the Commission.

Applicant/Authorized Agent

ZP Battery Devco, LLC

Applicant's Full Name

1355 Main Street

Property Address

10/25/2021

Date